Average net paid Circulation of THE CHICAGO TRIBUNE August, 1922:
Daily - - - 524,746
Sunday - - 792,302

Chicago Daily Tribune

THE WORLD'S GREATEST NEWSPAPER

FINAL EDITION

VOLUME LXXXI—NO. 229 C [COPYRIGHT 1922 BY THE CHICAGO TRIBUNE] MONDAY, SEPTEMBER 25, 1922.—32 PAGES THIS PAPER CONSISTS OF TWO SECTIONS—SECTION ONE ** PRICE TWO CENTS IN CHICAGO AND SUBURBS: ELSEWHERE THREE CENTS

BRITISH HALT TURK RAIDERS

Battling Siki Knocks Out Georges Carpentier

FALL OF IDOL IN 6TH ROUND STUNS FRENCH

Negro Hot on Trail of Jack Dempsey.

BY DON SKENE.

[Tribune European Edition Sport Expert.]
[Chicago Tribune Foreign News Service.]
[Copyright: 1922: The Chicago Tribune.]

(Pictures on back page.)

PARIS, Sept. 24.—Battling Siki, the young Senegalese fighter, hitherto almost unknown, knocked out Georges Carpentier, France's greatest athletic idol, in the sixth round of a scheduled twenty round fight at the Buffalo stadium here this afternoon.

Nearly 60,000 people, probably the largest crowd that ever witnessed a bout in France, saw the Negro challenger batter Carpentier into pitiful shape, giving the champion one of the cruelest beatings any boxer ever took. A late report tonight stated that Carpentier did not recover ful consciousness for three hours. The surgeon in attendance reported that the French fighter's jaw was broken and that he had a dislocated wrist and two broken fingers. In addition he wore a black eye and a cut cheek when he was carried from the ring.

Makes Siki Double Champ.

Siki's sensational, unexpected victory makes him the light heavyweight champion of the world and heavyweight champion of Europe. Siki nearly was robbed of a well earned battle by Referee Bernstein, who precipitated a wild, hostile demonstration when he declared Carpentier the winner on a foul in the rawest decision in European ring history.

The referee asserted that Siki tripped Carpentier before the knockout blow and refused to count out Georges, who lay on the canvas twenty seconds before he was dragged to his chair by his seconds. The board of three judges reversed the decision and their action received the approval of the fans at the ringside.

Hurls Challenge at Jack.

While the wreck of Carpentier was being carried away, the new champion hurled a challenge across the Atlantic to Jack Dempsey, white heavyweight champion.

"I defy Dempsey to meet me any where at any time. I send the challenge now through THE CHICAGO TRIBUNE. If the American wants to fight let him answer through the European edition of THE CHICAGO TRIBUNE," said Siki.

All France was stunned by the crushing defeat of its beloved Georges at the hands of the awkward and ecstatic African whose ambitions had been a subject for jokers before the fight. The French lord of the leather pushers was an overwhelming favorite in the fight betting. Prominent American sportsmen offered heavy odds that Carpentier would win, but there were no takers.

Puts Up Great Battle.

The Senegalese slamshooter made one of the most brilliant uphill fights in pugilistic annals, turning a ridiculous defeat in the first round into a glorious triumph in the sixth.

When Carpentier returned to his own dressing for his first fight on his own soil as champion under a perfect stage setting, but the ring he thought would be his triumphal throne was turned into a tomb by fistic destiny.

Siki entered the arena first in a tattered bathrobe covering white trunks on which was knitted a four leaf clover. He received a fair hand and some good natured kidding.

Then came the gorgeous Georges in silk robes, his short hair brushed back, and wearing his internationally famous smile. He acknowledged the cheers of the crowds and bowed majestically to some beautiful and fashionably dressed women at the ringside.

Georges Appears Drawn.

Georges seemed drawn. His face was pale but his body seemed fit to go a limit of twenty rounds. His weight was announced at 173½ while Siki's emaciated stripped at 174. Siki was a perfect picture of a real fighter, and Carpentier he proved.

For the first three rounds it looked as if Carpentier was playing with his opponent in order to string out the fight to make the moving pictures more salable. But in reality he couldn't fathom his opponent, who took heavy rights and lefts to the jaw and came back for more. Blows of a rather nature landed by Carpentier in

(Continued on page 16, column 3.)

WM. H. WRIGHT.
[Langston Photo.]

NEWS SUMMARY

FOREIGN.

Turkish troops come to shores of Dardanelles, but retire under white flag after conference with British commander.

Fethi Bey, Kemalist minister of the interior, tells TRIBUNE correspondent Turkey welcomes conference on control of Dadanelles and Bosporus by league of nations or an allied commission.

Details of big Russian oil concession to Americans shows liberal attitude of soviets to Yankee business.

Chinese government traces strikes on Chinese railway system to bolshevik delegation in Pekin and fears China may go over to bolshevism.

LOCAL.

Relatives of late Col. S. E. Bliss, steel magnate, seek to break his $2,000,000 will leaving estate to typist, who is alleged to have wooed and married him by "pinch penny" tactics.

Northwestern university co-eds limit their "date nights" so athletes in training will not indulge in too much social activity.

Seven are killed and fifteen persons injured in Sunday automobile accidents.

Investigation shows Chicago schools lack 140 rooms and more than 11,000 students are on a "double school" basis.

Both Charles Ringer, Republican candidate, and P. J. Carr, Democratic candidate, find legal backing for their stand on county treasury battle.

Figures of Chicago retail coal dealers show preparations to separate public by price advances from $10,000,000 "to pay for losses sustained by mines" in coal strike.

Aldermen with jobs in peril plan fight in legislature on fifty ward bill.

Railroad shop crafts are undecided whether to continue fight to defeat move to make Daugherty injunction permanent, attorney announces.

Demi-wets answer the Anti-Saloon league's attack on petition for light wines and beer petition by urging "noncoercive" legislation.

Nearly 200 men and women are taken in raids by several police squads on vice resorts on west and south sides.

DOMESTIC.

Six of twelve outlaws who raided St. Paul county jail and freed their pal, chief of shotgun bandits, recaptured with pal.

"Labor haters are trying us," is main defense to be made by miners' union, according to its attorney, in the trials of the Herrin massacre defendants.

Prof. Tiernan will offer drop of his blood for test to prove paternity charge against Poulin.

Delegates gather at Rock Island for annual convention of Illinois department of the American Legion.

WASHINGTON.

Republican senatorial and congressional leaders enter upon political campaign with confidence that party has done a good job toward getting country back from war's disorganization.

Congress next session to take up question of amending anti-trust laws to clear up doubtful points in connection with activities of trade associations.

Assistant Secretary of Treasury Gilbert says it would be national calamity to attempt to meet estimated government deficit this year of $672,000,000 by imposing additional taxes.

SPORTING.

Battling Siki, Senegalese fighter, knocks Georges Carpentier out in sixth round of bout in Paris.

White Sox lose to Washington, 5 to 4, in final home game of year. Cubs win exhibition game at Hartford, Conn., 9 to 2.

Women golf stars ready to start national championship tournament at White Sulphur Springs, W. Va., today.

Indians keep Yankees from clinching American league pennant, beating New Yorkers, 3 to 0.

Rogers Hornsby hits homers No. 41 and 42 as Cardinals beat Giants, 10 to 6.

EDITORIALS.

The Harvest of Evil in City Government; Civilian Soldiers; Profitable Revenge on the Coal Man; Power to Protect Aliens.

MARKETS.

Wall street finds financial position of United States sound, but needs surer view of events to end halting action of markets.

Securities market featured by sustained investment demand for taxed interest bearing issues.

Political conditions abroad remain dominating influence in wheat market with traders looking for erratic fluctuations. World's supply considered ample.

AN HEIR AT LARGE

[Copyright: 1922: By The Chicago Tribune.]

CHAPTER LV.

The abrupt change in Mary Brook's demeanor alarmed Harry Bacon. "Mary!" he exclaimed. "You're crying! Why, what have I said—or done? Please look at me." He held her shoulders in two firm hands. With an effort she controlled herself and looked up into his troubled eyes.

"I'm sorry, Harry. I didn't mean to act this way. You'll think me very silly, but"—her voice wavered—"Harry, I'm frightened to death at the mere thought of living up to the responsibilities of being your wife. When you were just Harry Rasher it was different. Now that you are Mr. Bacon, so vastly rich and with a great position in life to fill—why, I'm just petrified—somehow I don't see myself fitting in at all."

His seriousness relaxed and he smiled.

"You need never worry about that, Mary. You'd fit in any place that a real girl would fit. Would you have married me in Adamant when you thought I was poor?"

"I would have married you at any moment in the last six months—if you had asked me."

"Then it's because I'm rich that you now hesitate?"

She smiled whimsically. "I suppose I should be jumping at the chance of marrying you—most girls would, I'm sure, but now that you have become so—so eligible in the eyes of the world I'm afraid"—her voice trembled and she now voiced the fear that was uppermost in her heart—"I'm afraid I couldn't hold you."

He laughed at the very idea and pressed her hands reassuringly.

"No, Harry, don't laugh. I'm serious. I don't think you quite realize what lies ahead of you. You will be moving in a world that I don't know. I'm afraid I'll be dreadfully out of place—and I don't want you to be hampered. You have it in your power to do such wonderful things and you've made such a perfectly splendid beginning. O, Harry, I wish you could understand how I feel! And there are still great problems that you can help solve. The biggest of all is the relationship between employers and employed. You are in a position to know both sides, to understand something of the two points of view, for you have been an employé and now you are to be an employer. You are rich enough to be unselfish and young enough to have ideals. Why, Harry, a wonderful world opens up to you if you remain as strong and as fine as you've been."

She spoke very earnestly. It was of him she was thinking and not of herself, and he saw in it the expression of the highest form of love.

"Everything you say makes me want you more and more," he answered. "You could help so much."

"You may feel that way now, Harry—and it makes me very proud to have you say it—but the real test is yet to come. Now that people know you are rich there will be such temptations which even you may find hard to resist—and you will meet beautiful and fascinating girls who, by comparison, will make me seem very plain and unattractive."

One by one she was marshaling up the possible obstacles to their married happiness.

"I think you should wait until you are absolutely sure—and besides," she hurried on, "there's another reason. My mother is now very ill. I must stay with her until she is well or much better. That's why we came on this trip."

He put his arm around her.

"I'd like to get off at the next station and get married. That's the way I feel about you, Mary. But if you want me to wait a while, of course I will. Only remember this, we're engaged from now on. Aren't we?"

The happiness in her eyes was his answer.

Behind them the door opened and the porter came out with a wrap for Miss Brook.

"Mrs. Lannard thought you might be cold," he said. "She also wishes you to ask Mr. Bacon to stay for dinner."

"Come, Harry, we must go in. And please be polite to Aunt Isabel," she whispered as she led the way into the car. He was very uncomfortable at the thought of again facing the people who had been so unkind to him.

Mrs. Lannard, who had been a smoldering volcano of anger since leaving Adamant, instantly masked her feelings behind an exterior that was suave and dignified.

"We hope you will stay for dinner, Mr. Bacon, and go on to New York with us if you desire. There are doubtless many business matters which you and Mr. Lannard will wish to discuss. Please make yourself quite at home. Mary's friends are my friends."

Mr. Lannard, less skilled in dissembling, remained in his stateroom, but Muriel presently appeared, and if there was an ache of disappointment or humiliation in her heart it was not reflected in her eyes.

"Well, have you two fixed it up?" she asked gayly. It was young Mr. Bacon who answered quickly.

"Mary and I are engaged," he said. "We are to be married as soon as her mother is better."

It was a bitter moment for Mrs. Lannard, but, true to her code, she concealed it. Except for a slight twitching of her lips there was no sign of the raging emotions within. She kissed Mary with a show of warmth, and after a moment, pleading weariness, she went unsteadily to her stateroom.

Later in the evening as Harry and Mary sat in the friendly darkness of the observation platform he smiled at the thought that if only he remembered what he had done with his little notebook he could now put an X after "snobbishness."

TRY TO BREAK $2,000,000 BLISS WILL

Kin Sue Ex-Typist of Steel Man.

(Picture on back page.)

Relatives of the late Col. Samuel Eugene Bliss, steel magnate, have begun action to break his will which left a fortune of $2,000,000 to his second wife, Helen M. Weck Bliss, who for years was stenographer to the steel man.

The action is brought by former Assistant State's Attorney Eugene P. Quirke for Edmund Albert Bliss, a brother, and Ernest W. Bliss, a nephew, who charge the former typist with having used novel and unusual means to ingratiate herself with Col. Bliss, who died a year ago.

The petition alleges that Miss Weck catered to Col. Bliss' pronounced trait of personal economy, even to assuming "pinch penny" habits herself, and that she fostered an hallucination with the millionaire that from heaven he could direct further accretions to his fortune.

Contest in Economy.

When Bliss spent a nickel his secretary spent a penny to impress the steel baron with her economy, according to the petition.

For fourteen years, it is alleged, Mrs. Weck proved to the old steel maker that she was even more economical than he was. Gradually, the petitioners assert, the stenographer wooed Bliss from his first wife, depicted as a frail, weary invalid—and when the wife died after treatment that "was cold and harsh at at all times," the steel man and his secretary were married. He was 72 and she was 44 when they were united in 1919.

That Bliss was insane when he married his secretary is the assertion of the contestants, who have just filed one of the longest documents ever entered in the Circuit court here. They seek to recover $1,636,809 left by the Bliss will.

Capital Called Wife's.

Charges that the "neglected" wife furnished the capital through which Bliss and his capable secretary built up the big Bliss & Laughlin steel mills at Harvey are made in the petition.

The story of the fourteen year struggle to displace the first Mrs. Bliss in her husband's affections through constant supervision of his movements and manifestations of love is related at length in the petition to set aside the will which gave Mrs. Weck Bliss, now living at 3630 Lake Park avenue, nearly $2,000,000.

Finds Weak Spot.

Early in her employment by the steel millionaire the secretary found, it is alleged, that Bliss' dominant passion was close economy.

And though he is described as "money mad," she is alleged to have "outeconomized him in economy." Her "overweaning economy" is given as "one of the devices by which she artfully influenced him."

"She was too uncouth and graceless to succeed with anybody except a demented old man," the bill goes on.

Bliss had only half a million dollars when Helen M. Weck became his secretary.

Called Her "Mamma."

"From the start she set herself to searching out his habits and his vices were cunningly discovered and played upon for her own personal and financial benefit," the petition relates.

"For many years prior to the death of his wife he was accustomed to call his secretary by the name of 'mamma,' and while this endearing term was used to Helen Weck his language to his invalid wife was cold and harsh at all times."

Mrs. Weck made herself his bodyguard, guide, philosopher, and friend, and even established a kitchenette in his office to cook his meals, so they could work overtime cheaply, it is asserted.

"The economical lunches were to show him that she wished to add to his pile of pennies," the petition avers, "and she saw to it that he was not out of her sight during those years."

Escorted Him Home.

It is alleged the defendant met the "boss" on his way to work every morning and at night escorted him either to her home—then at 643 Belmont avenue—or started him on his way to his own home.

"Come over here, papa and kiss me," was the way it is alleged Mrs. Weck was heard to summon Bliss to her side, three years before his first wife died.

'Turk Glad to Enter Parley on Straits'

BY JOHN CLAYTON.

[Chicago Tribune Foreign News Service.]
[Copyright: 1922: By The Chicago Tribune.]

SMYRNA, Sept. 23.—[Via U. S. Destroyer to Constantinople, Sept. 24.]—The Kemalists are not bluffing when they declare they intend to carry through the redemption of Constantinople and eastern Tarace.

I talked today with Fethi Bey, Kemalist minister of the interior, and could not doubt the sincerity of his purpose. He said he realized the difficulty of the path if England is determined to maintain its position by force of arms, but he also realizes that Turkey has gone too far to turn back. The rejuvenation of Turkey, for years deemed impossible, is near realization today. For that stake the Turk nationalists are playing, and the successes of the last meteoric month will be nil, if they are unsuccessful.

Weigh Chances Against British.

Even greater importance is attached to the words Fethi Bey uttered after an all night conference with Raouf Bey and Kemal Pasha, discussing England's intentions and the possibilities of success or failure, than those spoken a week ago by Turkish leaders. They have weighed the intentions of Great Britain to defend Constantinople and the Dardanelles and have not wavered. They consider it a happy omen that Kemalist troops have entered the neutral zone south of the Dardanelles without open conflict with England.

On the other hand, England's desire for a conference indicates that the Turks are about to achieve their ends diplomatically rather than by the sword.

"We do not desire to continue the conflict," declared Fethi Bey. "If any country needs peace today it is Turkey, for we have been under arms for many years. But there can be no departure from our announced goal. We do not desire to further provoke a conflict, but we will not permit Great Britain to establish herself in Constantinople, or at Gallipoli, where she would erect a new Gibraltar, from which she constantly would exercise strong pressure on Turkish internal affairs."

Will Guarantee Straits' Freedom.

I told him, "British officials both at home and in Constantinople declare they have always intended to return Constantinople to the Turks if the freedom of the straits were guaranteed.

He replied, "If true, it is a new departurne. They maintained that the Greek army in Anatolia was to secure their position in the Dardanelles. We have announced our readiness to guarantee the freedom of the straits, with demilitarization on both sides, and to permit a commission of the allies or all interested powers in the league of nations or anybody who wished to maintain control and see that no fortifications were constructed on either side of the Dardanelles. We are now ready to discuss this at a conference at any time, and also other questions interesting the foreign powers.

"We are not underestimating the power and resources of Great Britain. War with her would be a great misfortune to us, but also would be costly to her. We cannot stand on our arms and discuss the realization of aims already justified. We ask no more and will accept no less than complete independence of Turkey."

Demands Kurdish Territory.

"Are you ready to discuss other questions of prime importance to Great Britain, such as Mesopotamia and the Kurdish oil fields in a conference?" I asked him.

"Turkey insists on the retention of the Kurdish territories. No nation has an excuse or the right to occupy them except Turkey. For the Arabs—England desires their independence—we will insist that the Arabs be entirely independent."

ULTIMATUM TO KEMAL TROOPS BRINGS RETREAT

Allies Send Envoy to Make Peace.

(Pictures on back page.)

CONSTANTINOPLE, Sept. 24.—[By the Associated Press.]—The British officials announce that a Turkish force of 1,100 cavalry which crossed the neutral zone at Chanak Saturday night retired today on Bairamjak following a meeting at 5 o'clock this morning between the commanders of the Turkish and British forces. No shots were fired. The Turks retired under a white flag.

HENRY FRANKLIN-BOUILLON.
[P. & A. Photo.]

The Turks stopped their advance when the British notified the Turkish commander that a further forward movement would cause the British to open fire.

The Turkish ultimatum allowed until 5 o'clock yesterday afternoon for guarantees respecting the return of Thrace and it was because no guarantees were forthcoming that the Turkish cavalry crossed the border.

Allies Rush Peace Envoy.

PARIS, Sept. 24.—[By the Associated Press.]—Henry Franklin-Bouillon prior to his departure for Smyrna today with the mandate virtually of France, Great Britain and Italy to deal with Mustaph Kemal Pasha, received the following message from the Turkish nationalist leader:

"I await your arrival.

"Your friend, Mustapha Kemal."

The swiftest cruiser of the French navy, the Metz, will take M. Franklin-Bouillon aboard at Toulon tomorrow, and he will reach Smyrna Thursday morning.

"Victory of Common Sense."

"This has been a victory for common sense, for about the first time in history," said the French envoy to the Associated Press correspondent today. "Much of the success in reaching the agreement was due to Lord Curzon, whose handling of the negotiations was in the finest spirit and worthy of British statesmanship.

"M. Poincare wrote the note to Mustapha Kemal, and so drew it up that it is a communication of equals to equals and not in the manner of superiors threatening inferiors."

The allies' note offers to restore Constantinople, Adrianople and Thrace up to the Maritza river to Turkey in return for guarantees for freedom of the Dardanelles, Sea of Marmora, and the Bosporus. This means complete restoration of the Turkish empire in Europe.

"Europe Saved from Danger."

M. Franklin-Bouillon, who negotiated an agreement with the Turkish nationalists last year, does not consider that a settlement has yet been reached, but believes that the agreement between the French, British, and Italian governments and the concessions they have made in meeting the Turkish nationalist aims have brought about strong probabilities of peace.

"Europe, especially England, has been saved from great danger," he continued. "I am not sure that England yet knows how great a danger. There cannot be peace in Europe without peace in the east, and there can be no peace in the east without peace with Turkey."

He learned before leaving that Turkish irregulars had crossed into the neutral zone, but did not think this news serious, because, he said, these bands of armed horsemen were independent formations, outside the regular forces of the nationalist command. The peace conference he thought would be held at Syrmna or Prinkipo, probably the latter, which has good cable communication with Constantinople.

HEARS TURK REJECTS OFFER

BY HENRY WALES.

[Chicago Tribune Foreign News Service.]
[Copyright: 1922: By The Chicago Tribune.]

CONSTANTINOPLE, Sept. 24.—A report that Mustapha Kemal Pasha will reject the allies proposals for peace in the near east because they violate six clauses in the Turkish Nationalist demands as passed by the Turk parliament in January of 1919, was received here tonight.

I understand that the Turks insist upon immediate occupation of Thrace, and also demand that Russia, Georgia, and Bulgaria be invited to participate

DIXIE DYNAMITE ASSASSINS TRY TO KILL PASSENGERS

Macon, Ga., Sept. 24.—A heavy charge of dynamite was exploded under a Central of Georgia trestle on the Atlantic division at the Forsythe road underpass here early today.

The explosion shook buildings within a radius of two miles, but county officers worked until this afternoon before locating the scene of the blast, for the main abutments of the trestle and the roadbed were not damaged.

A passenger train from Atlanta crossed the trestle two minutes before the blast. Several other fast trains followed, unaware of what had occurred.

Mother and Seven Periled.

Birmingham, Ala., Sept. 24.—The lives of Mrs. M. H. Massey and her seven children were endangered early this morning when a dynamite charge exploded on the steps of their residence near the Louisville and Nashville roundhouse in Boyle. Massey, an employé of the road, was away from home.

Try to Kill 300 Workers.

Mattoon, Ill., Sept. 24.—Railroad and federal authorities are investigating the bombing early Sunday morning of an Illinois Central bunkhouse in which 300 shopmen are housed. There were no injuries.

HOLD COLORED MAN IN $10,000 FUR ROBBERY

Robert Campbell, colored, was arrested early on Sunday by police for questioning in connection with the robbery of $10,000 worth of furs and other valuables from the home of Duff Pritchett, 4133 Grand boulevard. Police say he has confessed.

Search is being made for men believed to have been Campbell's confederates. Police are also hunting for the loot.

Campbell was taken into custody by Detectives Carroll and O'Brien at East 43d street and Drexel boulevard.

Express Company Head Dies on Pullman Sleeper

Burlington, Vt., Sept. 25.—Burns D. Caldwell, president of Wells, Fargo & Co., died in a Pullman stateroom of a train a few minutes before it reached Burlington early this morning.

EVANSTON CO-EDS LIMIT "DATES" TO AID ATHLETICS

Say Men in Training Need Their Rest.

Northwestern university co-eds have agreed to have no social engagements with university men Mondays, Tuesdays, and Thursdays during the coming year, it was announced yesterday by Miss Helen Badenoch of Evanston, president of the Woman's Self Government association at the institution.

"This pledge is taken because we girls believe that too many dates interfere with a college man's athletics and the school will suffer if the athletes do not have the proper time for training," explained Miss Badenoch.

Put Up to Freshmen.

At a huge massmeeting of co-eds tomorrow night the pledge will be explained to all freshmen women.

With the announcement of the three "no date nights" came a statement of the rules of conduct for co-eds under the self-government association.

The rules state hours women students must observe, gives a list of approved dining places and clubs, and specify when co-eds must be chaperoned.

Lights must be out in all the houses at 10:30 p. m. Callers may be received between 5 and 6 p. m. from Monday to Thursday, on Friday, Saturday, and Sunday from 7 to 10 p. m.

Report in and Out.

"When leaving the place of residence in the evening the destination and hour of return must always be reported before signing out," is rule E 1.

"No college woman or group of women may go to the city for dinner except with an escort or chaperon," is another rule.

"Women are not allowed on the campus after dusk, excepting to visit the library or other buildings for definite college purposes.

"Riding in an auto after 9 p. m. is forbidden, excepting with a chaperon or in groups of more than one couple.

"Freshmen may not go out of Evanston at night without chaperonage satisfactory to the house president, excepting to places on the approved list."

YE ED'S EARACHE STOPS PAPER FOR ANXIOUS READERS

Indiana, Pa., Sept. 24.—[Special.]—"The Indiana County Democrat" today announced an indefinite suspension of publication because the editor is suffering from a severe earache. The notice was printed on the first page, as follows:

"Owing to illness of the editor there will be no 'Democrat' issued this week and unless some improvement is noted there will be none for several weeks to come. The editor has an abscess in his right ear, the result of a bad cold, and great improvement must come before we can get back to the job of grinding out news and writing letters which will cause the subscribers of this paper to come across with the coin which maketh the merry jingle."

State of Siege in Sofia as Bulgar Factions Battle

[Chicago Tribune Foreign News Service.]

CONSTANTINOPLE, Sept. 24.—A state of siege has been declared in Sofia as the result of pitched political battles in the streets Friday and yesterday in which fifteen were killed and 100 wounded. The chief of the amalgamated parties, opposing the agrarian communist cabinet, headed by Premier Stamboulisky, has been arrested.

Todhunter could perceive that the dog was in a state of great nervousness, that it was ill fed, and that it had tied to its stumpy tail a dirty piece of string with a tin can adhering thereto.

A Little Cure for Bachelors

by HUGH WALPOLE

A whimsical BLUE RIBBON story in the coloroto section of SUNDAY'S TRIBUNE

THE WEATHER

MONDAY, SEPTEMBER 25, 1922.

Sunrise, 5:40; sunset, 5:43. Moon sets, 9:04 p. m.

Chicago and vicinity—Fair and continued cool Monday; Tuesday fair and slowly rising temperature; moderate northeast shifting to southeast winds.

Illinois—Fair Monday; cooler in extreme east portion; Tuesday fair.

TRIBUNE BAROMETER.

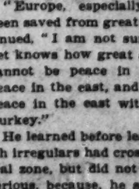

TEMPERATURES IN CHICAGO

MAXIMUM, 4 A. M.	69		
MINIMUM, 3 A. M.	55		
4 a. m. 69	1 p. m. 66	9 p. m. 57	
5 a. m. 68	2 p. m. 64	10 p. m. 56	
6 a. m. 67	3 p. m. 63	11 p. m. 56	
7 a. m. 66	4 p. m. 62	Unofficial—	
8 a. m. 63	5 p. m. 61	Midnight 56	
9 a. m. 66	6 p. m. 60	1 a. m. 56	
10 a. m. 66	7 p. m. 59	2 a. m. 55	
11 a. m. 67	8 p. m. 58	3 a. m. 55	
Noon 67			

Mean temperature for 24 hours to 7 o'clock last night, 62. Normal for the day, 64. Excess since Jan. 1, 499 degrees.
Precipitation to 7 p. m., none. Deficiency since Jan. 1, 1.50 inches.
Highest wind velocity, 25 miles an hour from the north at 1:30 p. m.

FOREST TO
E $500,000
EERPATH INN

ostelry to Supplant
ous Landmark.

rest's famous old Deerpath make way for a modern fire-e story $500,000 structure, e of the present landmark. k & Co. have prepared plans ng in the old English inn rchitecture to contain 125 e present Deerpath inn will n down until the new build-pleted.

L. Patterson, who established nn twenty-two years ago, s operated it ever since, will manage it until C. L. Hol-el man, takes it on charge. rson will continue to have in the new Deerpath Inn ing its largest stockholder. dicate, which recently se-ption on a large tract at t, and announced plans for tel, much to the distress of sters, is understood to have abandon their project on ac-he new Deerpath inn plans. ent Deerpath inn was re-t of an old residence built e years ago by a southern ed Johnson. Twenty years Patterson rejuvenated the but says it has never been gh to care for the demand. nn will be completed next

PARK PLANS
ME EXHIBIT
IN OCTOBER

Home and What's in It," is of Oak Park's local own n home e staged ak Park te board. William t is pres t. 9 to 14. he entire ty of Oak realtors erwriting t and do-work. A ge build nton and has been r e e and sed for it. There oom for booths and every exhibi w some phase of home build-ng, decoration, etc.

ther real estate news see page.)

r Last Chance
Desirable
ORTH
HORE
omesites
or as Little as
$280
CASH

restricted residence lots exceptionally desirable. operty fronts on the only section line opened up North Side this year, actically all of it has been bought by shrewd eekers.

little as $1,400 you can ne of the few remaining nd make a small cash ment and the balance ly. The purchase price es improvements—water, sidewalks, etc.

Transportation
at the corner of the prop-the terminal of the long-rough route car line in ty. And, by automobile, ave both Ridge Boule-nd Sheridan Road.

Homes Built
r Spring Delivery
you have bought your lot we ld for you any home of your election. You pay like rent! $5,000 home, as little as $50 a

CT NOW—QUICK!
few lots remaining to be This offer is open to responsible only—so fill in the coupon

COUPON
K 484, Tribune.
men—Kindly send without n particulars of your low North Shore residence lots.

FOR RENT
art of Financial District
8 So. La Salle St.
Suite 1012
private offices fronting on La t, with reception room. Fur-nished in mahogany with new oom carpet throughout. Includes ervice. References required.

in the conference which will fix the status of the Dardanelles.

Three transports carrying British reenforcements for Chanak left Constantinople tonight. The allied forces mounted machine guns on Stamboul bridge to hold back the Turks if they attempt to cross to the European quarter in force.

Britain Speeds Military Plans.

[Chicago Tribune Foreign News Service.]

MALTA, Sept. 24.—The feverish naval and military activity of the week past continues here unabated. Reinforcements still are being rushed to Constantinople, both military and naval authorities working day and night, embarking troops, stores, field equipment, and guns for the east. Transports carrying detachments to India have been diverted, the detachments landed, and trained battalions embarked at short notice. Two battalions of infantry and two heavy artillery batteries have gone from Malta.

Yesterday the cruisers Rigorous and Romola arrived and proceeded to Constantinople. The seaplane carriers Argus and Bacchus, and mine destroyers, as well as the second destroyer flotilla, arrived today and are now in the harbor coaling and taking on stores. They will leave tonight. Seaplanes have been aloft all afternoon, testing and exercising, and will be embarked on the Argus.

Tomorrow the Revenge, the flagship of the first battle squadron, and the transport Hocuba, will arrive en route to Constantinople. The cruisers Ceres, Caledon, and Carysfoot, and the third destroyer flotilla of the Atlantic fleet, which is composed of nine destroyers, are all headed for the straits.

British Torpedo Boat Sinks.

LONDON, Sept. 24.—[By the Associated Press.]—The British torpedo boat Speedy sank early today in the Sea of Marmora as the result of a collision with a Dutch trawler, says a Reuter's dispatch from Constantinople. Ten of the destroyer's crew were drowned and eighty-seven saved. The Speedy sank within seven minutes.

GREECE FACES CHAOS

BY OTIS SWIFT.

[Chicago Tribune Foreign News Service.]

[Copyright: 1922: By The Chicago Tribune.]

ATHENS, Sept. 24.—The existence of the Greek government is threatened by the allies' decision to take Thrace away from Greece and restore it to Turkey. Despite the Greeks' overwhelming defeat in Asia Minor the government has had the situation under control, but the loss of Thrace is expected to precipitate disaster and chaos.

The occupation of Thrace by the Turks will complete the demoralization of the Greek army and also flood Greece with 1,000,000 Thracian refugees, in addition to the 200,000 Smyrna refugees already here, resulting in a situation of most grave potentialities.

Greece is rushing troops towards Thrace, where 100,000 men already are stationed under command of Gen. Victor Dousmani. The Greek government declares it will fight to a finish any attempt to take over Thrace, which is regarded as vital to the nation.

Expect Jugo-Slavia's Help.

Jugo-Slavia is concentrating infantry on the Macedonian and Bulgarian frontier in order to assist Greece should Bulgaria support the Turkish claims. Gen. Petre is reported to have small bands of Bulgarian irregulars ready to raid the frontier.

Greece, which early last week had only three days' supply of black bread, has staved off famine conditions precipitated by the influx of refugees by a loan from Athens bankers, which has enabled it to buy American wheat. The first consignment was rushed from Marseilles and other ships are now en route from the United States, but the total to be brought in will only be enough for three weeks. There is plenty of meat and vegetables on hand, but the nation faces the winter without any wheat.

Chicago Tribune.

THE WORLD'S GREATEST NEWSPAPER

Vol. LXXXI. Monday, Sept. 25. No. 229.

Published daily at No. 7 South Dearborn street, Chicago, Illinois.

Mail subscriptions — Price, except Postal zones 5, 6, 7 and 8—Daily with Sunday, one year, $15.00.

MAIL SUBSCRIPTION PRICE.

Zones 1 to 4 inclusive—Daily—$7.50 per year
Zones 5 to 8 inclusive—Daily—$12.00 per year

Entered a. second class matter, June 8, 1906, at the postoffice at Chicago, Illinois, under act of March 3, 1879.

"LABOR HATERS TRY US," HERRIN MINERS ASSERT

Union's Lawyer Calls It Private Persecution.

BY PHILIP KINSLEY.

Marion, Ill., Sept. 24.—[Special.]—The whole theory and outline of the general defense which the Illinois mine workers' union will present at the Herrin massacre trials, which will be put in motion tomorrow morning by formal arraignment and pleading of at least thirty-eight prisoners, was made public today in a statement issued by A. W. Kerr, chief counsel for the miners, after a conference with attorneys and union officials.

This defense, in brief, is that this is a "private persecution by a political boss and labor hating organization." A bitter attack is made upon Attorney General Brundage and the Illinois Chamber of Commerce, which is raising funds by state-wide subscription for the prosecution.

The grand jury report, in which 214 indictments charging murder, rioting, or assault, against seventy-six individual members of the union, is declared to have been prepared in advance by Mr. Brundage at the instigation of the chamber of commerce.

Alludes to Small Trial.

Gov. Small's trial and the death of Mrs. Small are referred to in this remarkable document, the first statement to come from the miners' counsel since the investigation began.

Mr. Kerr made no comment on the work of the grand jury as such except to comment on the failure to return indictments against the slayers of union men. The grand jury declared it had no evidence in these murders and could not get any, as the miners' attorney refused to produce witnesses. On the subject of Mr. Brundage, however, Mr. Kerr opens up as follows:

"Counsel for the defense bitterly resent and assail the conduct of the attorney general of the state in making speeches to the grand jury through the public press. We charge deliberately that the report of the grand jury made in connection with the indictments bears all the earmarks of having been drafted in advance by the attorney general at 10 South La Salle street, Chicago, Ill., the Chicago address of the Illinois Chamber of Commerce. It runs true to form of the published emissions of that organized labor hating organization.

Talks of "Press Trials."

"The attorney general of Illinois was the one person in the state who best knew the want of propriety of such comment by the jury. His conduct in that respect has been censured by a court in this state in the indictment returned against Gov. Small. In that case tactics of trial through the press were indulged in.

"A political trial was conducted through the sacred channel of the courts of justice to the extent that it was freely charged that political advancement was sought by use of his high position, which resulted in the death of the first lady of the state.

"If Attorney General Brundage has a case against the men indicted by the special grand jury, there is a petit jury to be selected who will determine the guilt or innocence of those men. It should not be done by the grand jury, nor through a report prepared at the instigation of the Illinois Chamber of Commerce.

Wanted Williamson to Try Case.

"Such advance propaganda can only have one object in view and that is to inflame the minds of the citizens of Williamson county who may be called upon to sit as jurors in the trial of these cases. This is not only unprofessional and unethical, but it threatens seriously to disrupt the orderly trial of these cases.

"In all this campaign in the public prints not a single tear has been shed by the chamber of commerce or by the attorney general, who has been financed by that organization, over the death of the union miners involved.

"The only concern expressed by the chamber of commerce has been in the death of men who gave their addresses as the various 'flop houses' in Chicago. The only men indicted through the agency of the chamber of commerce have been men of families and good repute in Williamson county.

Allege "Private Persecution."

"No fault may be found with the prosecution of citizens for crime. That prosecution should be conducted with public funds and by public officials. The prosecution should not be financed by an organization highly antagonistic to those charged with the offence. Such a course stamps the prosecution as one of private persecution. No public official, and, least of all, the attorney general, should lend the name or the high power of his office to such a prosecution so conducted. He has no right to set aside the legal guarantee that every person charged with crime is presumed innocent until his guilt be established before a petit jury.

"The Chamber of Commerce of Illinois and the attorney general, particularly during his term of office, have known of many so-called massacres in different parts of the state, but, strange as it may seem, and will seem to citizens who become advised of the fact, it is only when those so-called massacres have a capital and labor angle that the employing interests and the present attorney general become aroused to a frenzy.

"This is true of the so-called East St. Louis riot cases. The attorney general was there financed by the employing interests. That also had labor angles as well.

Sees a "Chamber of Hate."

"In the so-called Herrin matter, the attorney general is openly financed by the Illinois Chamber of Commerce, an organization whose only record is that of an effort to destroy organized labor; to break the morale of those organizations; to take little children out of school before their time; to give less food to the wives and children of the workers of Illinois, and in this last instance we find the attorney general, as usual, lending his friendly aid to this employers financed prosecution.

"There is no other riot or massacre, so called, in the state where the chamber of commerce or the attorney general evinced any concern.

"His state of mind has brought him to a course of action to which no honorable prosecutor or lawyer should be driven. Had he been a public prosecutor, rather than a political boss, he would be content to try these cases in the forum established by the law of the state. He need have no fear, however, that organized labor is unaware of the force behind this prosecution.

"Political and labor-hating organizations should have no part in criminal prosecution in this state. It is to be regretted that this prosecution has taken that form.

"The attorney general may be assured that we do not propose to sit in silence and let some of the best and most innocent men of Williamson county receive unmerited punishment by any verdict obtained through the machinations of the Illinois Chamber of Commerce or the attorney general, as its special representative."

THE TURK RETURNS TO EUROPE

1—Allies in peace offer to Turks agree to return Constantinople and Adrianople and Thrace (shown by a shade on the map) if Turkey will guarantee the freedom of the straits. Indications are that Turkey will accept as this means the restoration of the Moslem empire in Europe and a revival of its leadership of Islam.

2—Turkish cavalry crosses neutral zone at Chanak. When warned that the British would open fire if they advanced further, the Turks retired under a white flag.

3—A crisis looms in Greece over the loss of Thrace and King Constantine may fall. Thousands of refugees swarm in the country. There is little food and foreign loans cannot be obtained.

You Can't Have a Beautiful Complexion when the tiny pores of your skin are clogged and unclean.

JAP ROSE is the one soap that cleanses the skin pores as well as surfaces. Note the gentle after-tingle.

JAP ROSE SOAP

GERMAN FORMS RIVAL TRUST TO STINNES FIRM

[Copyright 1922: By the New York Times.]

BERLIN, Sept. 24.—A new and powerful so-called "vertical trustification," a combination rivaling the famous Stinnes concern, has just been engineered. The organizing genius is the industrialist, Otto Wolff, head of the similarly named iron merchants firm of Cologne.

The new concern controls coal and iron mines, iron and steel works, machinery and electrical manufacturing works, electric light and power plants, overland electric power transmission lines, gas plants, a great export organization, and far going partial control of shipping lines.

The capital of the new Wolff concern is 684,000,000 marks, which is shortly to be increased to 984,000,000. The capitalization of the Stinnes "Rhein-Elbe-Siemens-Schuckert-Union" concern is 1,138,000,000 marks.

BORAH TO SPEAK BEFORE AMNESTY MEETING HERE

Senator William E. Borah will stop over in Chicago on his way home to Idaho and will address a massmeeting here next Thursday evening on behalf of amnesty for the seventy-five political prisoners who are still serving aggregate sentences of 800 years in federal prisons under the section of the espionage law restricting freedom of speech.

The meeting will be held under auspices of the Federal Council of Churches of Christ in America and other church, labor, and civic organizations interested in the plight of these men. Borah has long been interested in these cases. In all the allied countries prisoners of this character were released by amnesty three years ago.

OCEAN STEAMSHIP MOVEMENTS.

Arrived.	Port.
BALTIC	New York
VASARI	New York

Burr-Blend Stetsons*

THE new color idea fits right into the season; it's taken from the autumn burrs. Blended shades of grayish green and greenish browns. You'll like these new hats.

$7

*Reg. trade mark.

Maurice L Rothschild

Money cheerfully refunded

Southwest corner Jackson and State

Chicago Minneapolis St. Paul

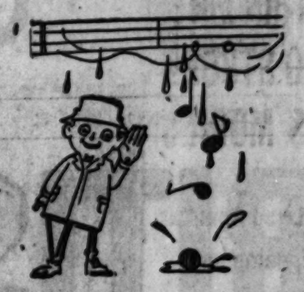

There's music in the raindrops for men who own *Scotch Mists!

Rogers Peet make them of all wool cheviots woven in Scotland after their own formula.

Rainproof!

Sizes for men and youths.

Fall suits of fine, unfinished worsteds. Quiet effects.

A variety of styles, including some three and four button models which button high and roll soft.

Hats. Shoes. Furnishings. The best of everything men wear.

*Registered Trademark.

ANDERSON & BROTHERS

Rogers Peet Clothes

Michigan Boulevard (at Washington Street)

Well dressed young fellows are adopting

DUNLAP HATS

to obtain the style and quality well groomed gentlemen have, for sixty years, recognized.

A "block" for every type and age.

Seven Dollars and Upward

EXTRA QUALITY
DUNLAP & Co.
N Y

22 South Michigan Avenue

MARSHALL FIELD & COMPANY

THE STORE FOR MEN

A Separate Store in a Separate Building

With Separate Stiff Collar to Match

Woven Madras Shirts

$4.50

These fine Shirts were made in our own workroom from an exceptional quality of plain color woven madras. The separate stiff collar to match is a feature very much in vogue overseas and one that appeals particularly to the smarter dressers among the younger men over here. The colors are helio, blue, green and tan. FIRST FLOOR

Other Shirts with Separate Stiff Collars to Match

$2.50 to $5.50

ADAM SCHAAF

Special Offers for This Week Only

New Horizontal Model, Style 240

$115

It does make a difference where you buy your Victrola and Records.

Never a day that you do not crave music! Never a time when the beauty of your Victrola and your personally selected records will not appeal to you anew. Always the thing to fit your mood; always something suitable for every occasion.

ADAM SCHAAF

the house of musical supremacy for half a century, offers you the latest genuine Victrola models at most reasonable prices. You are also assured courteous and personal service from musically educated sales people.

PAY NO MONEY DOWN

Pay only for the records you select. Thirty days after date you can begin payment on the instrument of your choice. This makes the purchase easy and your satisfaction guaranteed. For a few days only we have the following:

Special Victrola Combination Offers

Outfit No. 80 — The New Upright Victrola in mahogany, walnut or oak, $100, with special album set and ten selections—five 10-inch double faced black label records of your own choice. Complete, $112.75

Outfit No. 240 — The New Victrola Console type in mahogany or walnut, $115, with twenty selections—six 10-inch and four 12-inch double faced black label records of your own choice. Complete with albums. $124.50

Outfit No. 260 — The New Victrola Console type in mahogany or walnut, $150, with twenty-four selections—ten 10-inch double faced black label records. Also $5.00 worth of Red Seal Records of your own choice. Complete with albums. $172.50

Outfit No. 111 — The New Upright Victrola (gold plated) in mahogany or walnut, $225, with thirty selections—ten 10-in. double faced black label records, also $15 worth of red seal records of your own choice. Complete with albums. $247.50

We Carry Most Complete Stock of Victor Records in Chicago.

ADAM SCHAAF

Maker of Higher Grade Pianos for Nearly Fifty Years

319-321 South Wabash Avenue

Telephone Harrison 8731

A few steps south of Jackson Blvd.

PURE Turkish tobacco is the only tobacco used in Melachrino Cigarettes because Turkish tobacco is the only cigarette tobacco which can be used in its pure, natural state, and does not require artificial means to bring out its exquisite taste and delicate aroma.

MELACHRINO *owes its unique and distinctive preference, the world over, to the fact that it is composed only of the choicest Turkish tobacco grown—impossible to imitate or equal.*

MELACHRINO

"The One Cigarette Sold the World Over"

G. A. R. 'THIN LINE' IS 15,000 STRONG AT DES MOINES

Days of '61 Lived Again at National Encampment.

BY ORVILLE DWYER.

Des Moines, Ia., Sept. 24.—[Special.]—All that is left of that army in blue which, sixty years ago, stretched itself half way across a continent and fought to a finish the question of a nation becoming a "house divided against itself" is represented here tonight in the presence of 15,000 veterans of the Grand Army of the Republic who open their 56th national encampment tomorrow morning.

Knots of venerable men in faded blue uniforms and with faded old eyes, looking out under weather-beaten caps or black felt campaign hats, are grouped on every downtown street corner. The hotel lobbies are piping with voices so thin that their aggregate suggests the wind whistling through the trees. Perhaps they are back again on the bloody field of Antietam, or mayhap they are fighting once more, as they have so many times these years, at Gettysburg, in the Wilderness, the "Battle Above the Clouds" at Missionary Ridge, at Shiloh, or Chickamauga.

Important Matters to Come Up.

Perhaps—but that is just by the way, en passant. For there are other things to consider, things of which they are thinking hard and which, no doubt, will come officially before the encampment.

What, for instance, is to come to pass in that day not long distant now, when the last of those men who fought that fight in blue sixty years ago shall have wandered aboard Sharon's craft and drifted away to the other shore?

There are 190,000 of them left, and they are going at the rate of 2,000 a month. Two thousand into 190,000, 95 times; 95 months, eight years and they will be gone.

"Yet a few days and thee, the all beholding sun, shall see no more in all his course," quotes Comrade Robert A. Forgrave, Helena, O., who fought with the 126th of that state. He is thinking, and he is representative of the veterans here, of that question: "Who, what organization, if there is any with right ideals, is going to fill the shoes now so soon to be left standing some morning empty beside the bed; who is to 'carry on' for the G. A. R. when the G. A. R. is gone?"

In Thoughts of Heroes.

But in spite of what the men are thinking, Commander-in-Chief Louis Stephen Pilcher does not believe the question will be brought up at the encampment, at least not yet.

"They may be thinking about it," says he, of his comrades, "but it is a question beyond our control. I do not believe there is any organization which possibly can fall heir to what these men have done or to their ideals, the ideals for which they went out on the sod and fought and which were purified and sublimated in the flame of war."

Commander Pilcher is a big, strong man; not the typical frail veteran of the G. A. R. His voice is still full and vibrant; his blue eye clear and piercing. He has a massive head, a rectangular jaw, a large resolute mouth; a mustache which he combs in long strands to either side from the center, a big heavy mustache which droops at the corners of his mouth—a natural born leader of men.

Commander Pilcher Reminiscent.

He grows reminiscent: "Our work, in a great measure, is done. We were born to fight a war which made Lincoln great, which developed and made a massive figure out of Grant. It came out of the war; if it had not been for the war, who can say but what Lincoln would have been ordinary and might never heard of.

"The generation of today has no conception of the extremes of opinion which existed after war about what should be done in reconstruction and how it should be done. That's what the G. A. R. was formed for—to take a hand in that. For two generations we ruled the country—made and unmade men.

"As I said, our work is mostly done. And yet, yet, there remains that thing of carrying on our ideals and our patriotism, the patriotism—[he stopped and pointed to a large flag in the lobby]—of the men who made it possible far that flag to be there now."

Doesn't Discuss Bonus.

Commander Pilcher does not say anything about the soldiers' bonus—he discusses it, but does not make any statements as to whether he or the G. A. R. approve of it. What the soldiers did for their country is a matter that cannot be paid for "in dollars and cents" he says. He does not believe any expression on the subject will come out of the encampment.

The encampment opens officially at 10 o'clock tomorrow morning and closes Thursday night. Its big day is Wednsday. There will be an election of officers and it is said that Judge J. W. Willett of Tama, Ia., is slated for commander-in-chief.

Dr. and Mrs. George T. Harding, father and step-mother of President Harding, are among the visitors arriving tonight. Dr. Harding is a member of the G. A. R.

SURVIVORS OF MIGHTY HOST GATHER FOR G. A. R. CONVENTION

Left to right: Daniel Brose of Pittsburgh, J. W. Bunner of Uniontown, Pa.; W. D. Schueppenheimer of Philadelphia, and Paul Vaunlstor of Greenburg, Pa., as they appeared yesterday at the La Salle street station on their way to the Grand Army of the Republic convention at Des Moines, Ia.

Left to right: Dr. G. T. Harding, father of President Harding, his wife, and Mrs. J. A. Wesener, a cousin of the President, on their way to attend the convention at Des Moines, Ia. [TRIBUNE Photos.]

Mrs. Reynolds, a civil war nurse, bidding good-by to her brother, Harold Wolfe, as he leaves Chicago for convention at Des Moines, Ia.

America to Feed Smyrna Refugees, Greece Informed

[Chicago Tribune Foreign News Service.]

ATHENS, Sept. 24.—The Greek government today was informed by Admiral Bristol of Constantinople that the United States government had instructed him to supervise the transportation of Greek refugees in Asia Minor to Greece, sheltering and feeding them in Smyrna and other ports until the evacuation is completed.

The American government demands that the refugees be transported in Greek ships and the evacuation be completed in eight days. The refugees number 150,000.

SHELL SHOCK PATIENT TRIES SUICIDE.

Waukegan, Ill., Sept. 24.—[Special.]—John Proski, 29, a shell shock patient undergoing treatment at the Great Lakes hospital, tried to hang himself in the police station cell at Waukegan early today with his belt. He was unconscious when Paul Warren cut him down, but revived.

"UNAVOIDABLE," VERDICT SEEN IN AIRPLANE CRASH

"Ground Came Up Too Fast," One Opinion.

New York, Sept. 24.—[Special.]—A military board, composed of Maj. Davenport Jones, chairman; Maj. Junius M. Jones, and Lieut. Newton Longfellow, today began an inquiry into the airplane accident at Mineola, L. I., last night, when six army men were plunged to death in a Martin bomber during the Mitchel field war games.

The impression prevailed among aviators at the post that nothing sensational would be developed at the inquiry, the consensus being that the accident was unavoidable.

Some of Bodies Burned.

The bodies of the six victims, some of them burned almost beyond recognition, remained under guard at the post hospital at Mitchel field, awaiting word from parents or next of kin.

Army authorities got in touch with Mrs. Annie Kane of Ashburnham, Mass., mother of Private Edward Kane, one of the victims, who had withheld the identity of his family on his army record.

Examiation of the scene of the accident revealed that the bomber, judging from the ground, struck while headed south. A perfect imprint of the plane was visible. At daybreak soldiers cleared away the wreckage before the vanguard of souvenir hunters and spectators, numbering several thousand, arrived by motor and afoot.

One officer who was standing at the opposite side of the field watching the bomber making its flight, said a heavy fog seemed to hover over the immediate vicinity of the craft. He was certain the searchlights in no way interfered with the pilot's vision.

Plane Was Too Low.

"The plane was about 200 feet above the ground when the pilot banked," the aviator said. "It was simply a case of the ground coming up too fast. By that I mean Lieut. Davis did not realize how low he was, and when one is flying at a hundred miles an hour it doesn't take long to meet the ground. I am certain the searchlights were not a factor in the accident."

The bodies of Lieut. Raymond E. Davis, Corporal David H. Stivens, and Private Kane were buried in the wreckage close together. In comradely fashion the men had apparently seized one another when they realized their danger. These three were dead when rescuers picked up their bodies.

First Sergeant Thomas Benfield of Chicago, Private Henry J. Nichols, and Private Irving M. Whitney were hurled fifty feet away from the plane.

7 CAUGHT AFTER 12 RAID JAIL TO FREE GANG CHIEF

Plot Fails When Leader and Pals Are Found.

St. Paul, Minn., Sept. 24.—Less than twenty-four hours after he had been liberated from the Ramsey county jail by twelve men, who staged a sensational attack on that institution, John C. Ryan, alleged leader of a shotgun bandit gang, was again locked up tonight with six men who were said to have participated in the attack.

The men were traced to a rooming house and arrested there. One of them is Francis Green, brother of Ed Green, whose release also was sought by the band that broke into the jail.

How They "Broke In" Jail."

In making the daring release last night two of the men wearing federal officers' badges entered the jailer's office with two other men who they claimed were prisoners. The "two federal agents" and their "prisoners" were admitted to the jail. They drew guns, brought in eight more confederates, seized the keys to all jail cells and forced the jailers into the cells.

A general jail delivery was frustrated because the raiders could not find keys to a main room where sixty prisoners were detained.

Tried to Save Another.

The gunmen made a desperate attempt to free Eddie Green, one of Ryan's lieutenants, but made no effort to reach Roy Freeman, another member of the gang, who lost favor with his pals because he permitted himself to be captured without a struggle in the trap at the Park theater, July 16, when Ryan and O'Laughlin were wounded and the gang smashed.

The two jailers, bleeding and torn, were locked up as the gunmen fled and gave the alarm by sending in a fire alarm.

Firemen were unable to unlock the doors, but spread a general alarm when the jailers called to them from a window to tell what had happened.

Making Sure of Vision

Your efficiency, ease of body and peace of mind, depend upon good vision.

When you feel the need of glasses you at once realize the necessity and importance of engaging the most expert and most reliable service possible.

This you can be sure of getting. You need not experiment. At the nearest Almer Coe store you can receive expert, interested and courteous attention to every eyeglass need.

Conserve your vision.

Almer Coe glasses are of proven quality.

36 years of successful service.

Almer Coe & Company
Opticians

6 S. LaSalle St.
Near Madison

78 E. Jackson Blvd.
Near Michigan

105 N. Wabash Ave.
Near Washington

Evanston Store
527 Davis Street

"Five minutes from anywhere downtown —and in Evanston"

ARE YOU A GOOD HUSBAND?

Late again?
Club, conference or . . . cafe?
What's the "diff" . . . ?
He's brought her candy from De Met's!
No fight tonight, boys!
Let's go home!

Rich, full flavored, first favored chocolates! A tempting list that includes every sort of candy that folks like most. Two varieties . . . one at 60 cents the pound and the de luxe at 80 cents the pound. Packaged as only De Met's knows how.

De Met's
CANDIES
5 West Randolph Street

HENRY C. LYTTON & SONS

Mail Orders Filled

2 SIZES UNDER.

Arch Support Shoes, $9

Here's a shoe that is specially constructed for the man who is on his feet continuously. It will relieve and prevent foot troubles that result from fallen arches.

These shoes are made of fine grade black vici kid and tan Russian calf with heavy single sole, long leather counter, riveted steel shank and long heel which supports the arch and prevents its breaking down.

THE HUB
Henry C. Lytton & Sons
STATE at JACKSON—on the N. E. Corner

FUR TALKS
By ROBT. STAEDTER

There is an unmistakable air of distinction about the fur coat we picture above. Not only is it an unusual model but it is also an unusual value. Made of Broadtail Persian Lamb, trimmed with black Lynx collar and cuffs the panel effect to the waist line gives a most graceful appearance to the whole coat. Offered this week,

Special at $875

Staedter Values mean greater values

Staedter's
13TH FLOOR STEVENS BLDG.
17 N. STATE ST.

O'Connor & Goldberg
"The Costume Bootery"
23 and 25 Madison St., East
O-G SHOES AND HOSIERY

PRESENTING
O-G COLONIALS
in the fashionable new shades of
BROWN SUEDE and SATIN
at $13.50
in the
O-G Madison St. Shop!

O-G Colonials of Bronze Kid —the same model at $14.50

Upon request, all charge purchases made remainder of September—placed on Oct. accounts—payable in November

Also presented in the O-G Up-town Bootery at 4616 SHERIDAN ROAD, NEAR WILSON

Special Bargains — **Starck** — 210-212 So. Wabash Ave. — Special Cut Prices

GRAND PIANOS

You want a Grand Piano—why not save on one of these wonderful bargains?

HERE ARE A FEW OF THE MANY USED

Bargains

Starck	$725
Steinway	585
Majestic	485
Weber	350
Kenmore	675
Starck	845

Payments $10 Per Month

Trade in your Piano or Phonograph. We will allow full present value and you need pay no cash down. Balance can be paid $10 per month.

New Starck Grand Pianos, $1,000 to $2,500, Sold on Convenient Payments

P. A. Starck Piano Co.
Manufacturers of Starck Grand, Upright and Player-Pianos
210-212 S. Wabash Ave. (Near Adams) Chicago
Open Evenings

HUGE SEPTEMBER CLEARANCE
Monarch Trunk & Leather Works
ANNOUNCES
Radical Reductions
On all Trunks and Leather Goods at all 3 Stores during September.

THE LEADING SPECIAL Is a Full Size Custom-Built Monarch Wardrobe as Shown Below:

SPECIFICATIONS:
a. Five-ply vulcanized fibre and veneer construction.
b. Bulge top.
c. Open top.
d. Assorted veneer hangers.
e. Shoe box.
f. Locking bar.
g. Dust curtain and laundry bag.
h. Hat box.

Hand riveted throughout with spring lock and lever bolts.

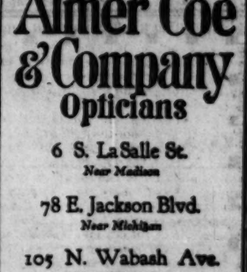

This Trunk is easily worth $50 at today's market price.

SPECIAL **25.75**

Other Wardrobes $15.75 up.

Genuine Cowhide Suitcases

Well reinforced with heavy cowhide corners and straps all around, steel frame top and bottom. $12 value, black or brown, special, **5.85**

Monarch Trunk & Leather Works
24 N. Dearborn, Store No. 1
219 N. Clark St., Store No. 2
71 W. Van Buren, Store No. 3

RINO
the World Over

Advertise in the Tribune

AMERICANS WIN CONTROL OF RICH RUSSIA OIL FIELD

Barnsdall Corporation's Chief Tells of Deal.

BY GEORGE SELDES.

[Chicago Tribune Foreign News Service.]

[Copyright: 1922: By The Chicago Tribune.]

MOSCOW, Sept. 24.—One of the world's richest oil fields passes into the hands of Americans for exploitation through an agreement approved by the council of defense, of which Premier Lenin is chairman, and further details of which became public today. This action, closely following the Urquhart gold mine concession, again emphasizes that Russia is getting down to old fashioned business methods.

The American deal, it is believed, will bring big political results, a soviet organ declaring it is "the first swallow of Russo-American peace." The agreement names the International Barnsdall corporation, of which Henry Mason Day of New York is president, as concessionary contractors in the Balakhan oil fields, for fifteen years, with the privilege of renewal.

Test Wells' Yield Is Big.

Five hundred and twenty-five acres are assigned with the privilege of exploiting thousands more. Four test wells are yielding 3,000 barrels daily. Mr. Day, with Philip Chadburn, the eastern representative of the Barnsdall corporation, have a double contract for drilling and operating in proven sections of the Baku fields. There are full guarantees. They employ Russian manual labor and American skilled labor. No soviets' or workers' council will have any hand in the operation.

"We obtain complete exemption from taxation and export and import tolls," Mr. Day said today, "and therefore our profit is approximately 50 per cent on the raw product. The zone of our lands comprises the state's richest fields.

"The International Barnsdall corporation obtains a fifteen year concession in the Balakhan oil fields, six miles north of Baku. We will reopen 1,100 wells, operate the 1,236 present wells, and complete 109 which they are now drilling, bringing the total to 2,500 within a year."

Supply $12,500,000 in Machines.

The soviet naphtha trust figures Russia needs 185 new wells and 193 drill machines costing $12,500,000, which the Americans will supply. The naphtha trust will give the Americans 20 per cent of the production of the new wells and 15 per cent from the present wells which the Americans operate. The Americans will drill thirty-five wells annually. Within fifteen years the entire field reverts to the soviets, unless the lease is renewed.

The soviets declare they must raise the oil production to 450,000 tons monthly, which is small compared to the pre-war production, and hardly sufficient for national needs, but the government welcomes the American entry to Russia and therefore gave the most favorable terms.

What's in a Name?

HERMAN TROTZKY.
[Pacific and Atlantic Photo.]

NEW YORK, Sept. 24.—[Special.]—Herman Trotzky, owner of the Grand Central hotel, who has just returned from Europe, has an interesting story to tell of the troubles he experienced because of the similarity of his name and that of Leon Trotzky, the bolshevist leader. He was forced to obtain a personal letter from Secretary Hughes which settled all cases of mistaken identity.

THE REAL TEST

Kessler, the noted champagne merchant, once gave a dinner that cost $500 for each guest.

The diners sat in a huge gondola floating in water with swans swimming about.

The culinary masterpiece was a great cake brought in on the back of an elephant.

With all this splendor, one wonders if the cake really tasted any better than that served at CHILDS.

Delicious layer cake made of pure ingredients — the end of a perfect meal.

Childs

75 W. Monroe St.
165 W. Madison St.
55 W. Washington St.

SOCIALISTS OF GERMANY UNITE ON COMPROMISE

BERLIN, Sept. 24.—[United News.]—Independents and Social Democrats have healed their differences and have joined in forming a mighty united Socialist party which will have a bloc of about 180 votes out of 460 in the reichstag, and a following estimated at more than a million voters.

The unification took place at Nuernberg today. Enthusiastic applause echoed through the big Hercules velodrome as pledges to work in unison for the uplift of German workers were made by Herman Mueller for the Social Democrats, Herr Crispien for the Independents, and Mary Juchacs for the women.

The record of German Socialists since the war, however, indicates that pure Socialism is still in the far distant future. The party is expected to proceed conservatively, centering its efforts largely on achieving desirable social reforms and insisting particularly on a better distribution and price control for food stuffs, clothing and coal this winter.

An effective "2 strap" pump for the street - produced by *Foster* in black or brown kid, in black suede and in coloured buckskin trimmed with blending leathers

Foster Shoes and Hosiery for Women and Children
CHICAGO KANSAS CITY

THERE IS A DISTINCTIVE FOSTER SHOE FOR EVERY OCCASION

F. E. FOSTER & COMPANY
115 NORTH WABASH AVENUE
and The Foster Drake Hotel Shop

PIGGLY WIGGLY

WE UNDERSELL ALL COMPETITION

FREE A 10c BAR OF CREME OIL SOAP With Each Purchase

5 Bars Crystal White SOAP for 22c

PRICE GOOD ALL THIS WEEK

PIGGLY WIGGLY
All Over the World

FALL PRESENTATION

ANNOUNCING A COMPLETE SHOWING OF DISTINCTIVE MODES FOR THE FALL AND WINTER SEASONS. SELECTIONS IN ALL DEPARTMENTS ARE AT THEIR HEIGHT.

LESCHIN INC
318-320 South Michigan Avenue

Mandel Brothers
Luggage department, sixth floor

Murphy wardrobe trunks, 38.50
—a new style—specially priced

Full-sized trunks, with complete equipment of combination hangers, five wood-bottom drawers with lock, shoe box, laundry bag and dust-proof curtains. Built of three-ply-veneer lumber; hard fiber covered; with open bulge top, round edges, reinforced corners, burglar proof lock. The style illustrated below. Sixth floor.

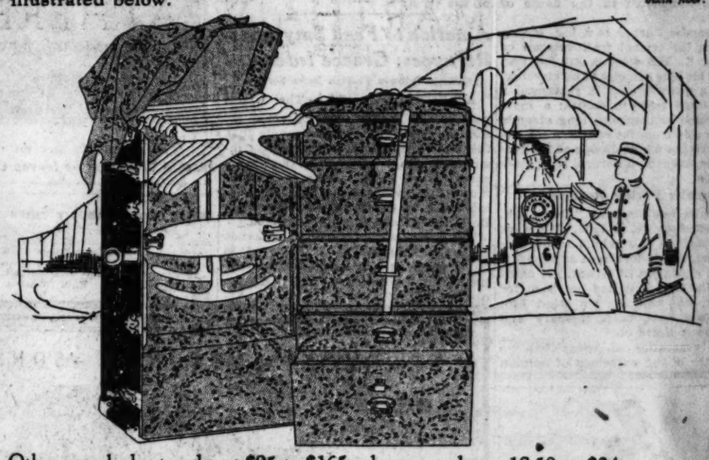

Other wardrobe trunks at $25 to $165; dress trunks at 18.50 to $34.

Mail orders filled. Write for catalogue.

Spaulding Silverware

For the selection of the *"Family Silver"* we offer a collection of the most desirable productions of the best designers. *Spaulding Silverware* is known for its *sterling* character as well as for its *sterling* quality.

SPAULDING & CO.
Goldsmiths • Silversmiths • Jewelers
Michigan Avenue at Van Buren Street
Paris: 23 Rue de la Paix

TIERNAN OF DROP OF BL CONVICT

Coming to Chica About Te

BY GENEVIEVE

South Bend, Ind., Se ebal.]—Not a "pound o drop of blood may becom point in the Tiernan-Po case which tomorrow be week of hearing before Chester Ducomb.

Shylock demanded tha his pound of flesh. Prof. nan asks that he be per a drop of his own bloo prove scientifically that father of his wife's thir fatherhood Mrs. Augus charges to Harry Poulin

Prof. Tiernan this a that he was going to Ch day to confer with Dr. A San Francisco scientis dence in a case involving tion of children through blood corpuscles is said to a legal standing in Cali

Prepares for Futu

Commenting upon the counsel for the defens like to see anybody get a Poulin's blood unless t him," Prof. Tiernan said "It will probably be compel Mr. Poulin to sub test. But I am making to have a test made of the baby's. The rest whether or not I am the child.

"I wired Dr. Abram case several weeks ago that he would confer wit day in Chicago. My co preparation for the high and in all probability this preliminary hearing

Prosecutor Floyd O. said that the state's case strong legally to make tion of a blood test for tirely unnecessary.

Poulin Ready to Ta

Harry Poulin declares than ever ready to take morrow morning and lutely" the testimony of regarding their allege which, she charged, re birth of the baby whose court is to determine.

Mr. Poulin is especial "explain this thing now day, because of the ph two members of his fa

TIERNAN OFFERS DROP OF BLOOD TO CONVICT POULIN

Coming to Chicago to See About Test.

BY GENEVIEVE FORBES.

South Bend, Ind., Sept. 24.—[Special.]—Not a "pound of flesh" but a drop of blood may become the pivotal point in the Tiernan-Poulin paternity case which tomorrow begins its second week of hearing before City Judge Chester Ducomb.

Shylock demanded that he be given his pound of flesh. Prof. John P. Tiernan asks that he be permitted to offer a drop of his own blood, in order to prove scientifically that he is not the father of his wife's third child, whose fatherhood Mrs. Augusta H. Tiernan charges to Harry Poulin.

Prof. Tiernan this afternoon said that he was going to Chicago Wednesday to confer with Dr. Albert Abrams, San Francisco scientist, whose evidence in a case involving the identification of children through similarity of blood corpuscles is said to have obtained a legal standing in California.

Prepares for Future Trial.

Commenting upon the statement of counsel for the defense, that "we'd like to see anybody get a drop of Harry Poulin's blood unless they assaulted him," Prof. Tiernan said:

"It will probably be impossible to compel Mr. Poulin to submit to a blood test. But I am making arrangements to have a test made of my blood and the baby's. The result will show whether or not I am the father of the child.

"I wired Dr. Abrams about this case several weeks ago and he replied that he would confer with me Wednesday in Chicago. My conference is in preparation for the higher court trial and in all probability will not affect this preliminary hearing."

Prosecutor Floyd O. Jellison today said that the state's case is sufficiently strong legally to make any consideration of a blood test for paternity entirely unnecessary.

Poulin Ready to Take Stand.

Harry Poulin declares himself more than ever ready to take the stand tomorrow morning and refute "absolutely" the testimony of Mrs. Tiernan regarding their alleged misconduct which, she charged, resulted in the birth of the baby whose paternity the court is to determine.

Mr. Poulin is especially anxious to "explain this thing now," he said today, because of the physical collapse two members of his family have already suffered as a result of the trial. Mrs. Elizabeth Senrecht, sister of Mrs. Poulin, is still in her bed, following her breakdown Saturday morning on the way to the courtroom to testify for her brother-in-law.

Elzear Poulin, father of the defendant and semi-invalid for the last year, collapsed early this morning and his family was summoned to his bedside. He rallied later and is now declared out of danger.

Moved by Parental Love.

"My father," said Harry Poulin this evening upon his return from spending the day with his father, "is very old and has been confined to his house for over a year. That is the only thing that kept him from coming to court to testify for me.

"But the strain of the trial was too much for him, even though he stayed at home, and he went to pieces today. For his sake, as well as my own, I am anxious to take the stand tomorrow."

Preceding Poulin as a witness tomorrow, it is expected that Milton B. Freudenstein, member of the firm of Adler Brothers, in whose emply Poulin is, will take the stand to corroborate an alibi established yesterday by John Anderson of Adler Brothers, that Poulin attended a "wake" on one of the nights named by Mrs. Tiernan in her recital of meetings with her alleged lover.

Then Harry Poulin, defendant in the strange case, will tell his story.

LAYING CORNER STONE OF NEW CHURCH

The corner stone of the Ogden Park Methodist Episcopal church, at Sixty-eighth and Loomis streets, was laid yesterday with appropriate ceremonies. Left to right, on sidewalk: Samuel Provis, Benjamin Daniels, and Phillip Helnis. On platform: The Rev. P. H. Swift and the Rev. J. H. McArthur. [TRIBUNE Photo.]

Bishop Nicholson Aids Dedicate New Church

Bishop Thomas Nicholson delivered the first of three sermons yesterday morning with which the recently finished New Euclid Avenue Methodist church of Oak Park was dedicated. All Methodist pastors of Oak Park attended the 3 o'clock services, at which Dr. Joshua Stansfield of the Hyde Park Methodist church made the address. Dr. John Thompson of the Chicago Methodist temple, preached in the evening.

RACES SEPARATED AT STATE SCHOOL.

St. Charles, Ill., Sept. 24.—Colored and white boys are being separated in cottages at the state school for boys here, to bring about improved discipline.

Fish Chowder

Rich in food value. Easy to make. Economical. Your favorite recipe will please you better if you add a dash of

LEA & PERRINS' SAUCE

THE ORIGINAL WORCESTERSHIRE

PUSH ACTION FOR AMENDMENTS TO ANTI-TRUST LAW

Trade Associations to Be Included.

[BY A STAFF CORRESPONDENT.]

Washington, D. C., Sept. 24.—[Special.]—Amendments to anti-trust laws to clear up doubtful points in connection with the activities of trade associations are to be considered at the December session of congress.

Senator Edge [N. J.] who introduced a bill dealing with the subject last spring, has been perfecting his measure with the coöperation of Secretary of Commerce Hoover, and expects to be prepared to press the matter.

Prepares for Hearings.

Thus far a subcommittee of the senate judiciary committee appointed to consider the Edge bill has held no hearings, having deferred any action until Senator Edge was ready to go ahead.

The bill as favored by Secretary Hoover amends the Clayton act to permit interstate trade associations to file with a governmental agency the plan of their operations and the functions they propose to carry on. Upon the approval of such of these functions as do not appear to contravene the restraint of trade acts they may proceed.

If upon complaint that these functions do restrain trade the right to continue operations may be suspended after a hearing, and if then continued the associations shall be subject to prosecution. The associations also may be subject to prosecution if it is shown that they have extended their activities beyond their original proposals.

No Loophole for Trusts.

Secretary Hoover does not propose that large corporations whose activities may infringe upon anti-trust laws shall be able to obtain immunity through any such scheme as suggested for the trade associations.

Government officials have taken a special interest in the application of anti-trust laws to trade associations since the Supreme court held that the "open price" association of the hardwood lumber manufacturers was illegal.

Five Workmen Crushed by Bucket Falling on Them

Charleston, W. Va., Sept. 24.—Five workmen employed by the Glenn Rogers Coal company at Glenn Rogers, Wyoming county, were killed today when a hoisting bucket loaded with stone fell down a 700 foot shaft, crushing them to death.

GUS FRANK
Ground Floor
14 South Wabash Ave.

GUS FRANK STYLES are known to be extremely smart and modish. Early selection of these Frocks is advisable—very special values.

Wrap of Fashona with Caracul $145

Frock of Poiret Twill with Embroidery and Fur, $55

Values extraordinary in Women's and Misses' distinctive

Silk or Cloth Frocks

$45

Presenting *the new draped and panel silhouette* of the season in colors which fashion most favors for Autumn—*black, brown, navy, cocoa.*

Everything most seasonable in design and fabric is included in this showing by this shop of exclusive fashions, known for smart styles, at low prices.

Fur Trimmed Wraps

Exclusive models with exceptionally large fur collars and cuffs. **$85** This selection includes the best shades and materials of exquisite quality.

HANAN

New Satin Colonials

For Afternoon or Evening Wear

Brown or Black Beaded Satin With the New Spanish Heels

BEAUTIFUL Slippers in the best of good taste, for women who like the exceptional. Decorated with iridescent beads to just the right effectiveness. ¶ The moment you see them, you will agree they are exquisite examples of the fine art of shoemaking.

HANAN & SON

STATE STREET, *corner* WASHINGTON
WABASH AVENUE, *corner* MADISON
334 MICHIGAN AVENUE, *South*

MARTHA WEATHERED
THE DRAKE HOTEL · 931 NORTH MICHIGAN BOULEVARD

ANNOUNCES

FALL & WINTER OPENING

GOWNS · WRAPS · SUITS

MONDAY, SEPTEMBER THE TWENTY-FIFTH

AUTHENTIC MODES FOR EVERY OCCASION

Finest Apparel Underpriced

Modish Fall Tailleurs

A choice selection—picked with especial care for an unusual 2-Day selling event—many of them actually worth $95. Because of our system of underpricing they are offered at

$50

Fur Trimmed Suits Underpriced at $85

Three-Piece Costume Suits

Modes, materials and Fur trimmings that the ultra-smart woman seeks. An alluring assortment of "one-of-a-kind" models is presented at—

$145

Other Costume Suits $125 to $500

AUDITORIUM APPAREL SHOP
426 South Michigan Blvd.
Auditorium Hotel
Near Congress

Colangelo LADIES TAILOR
1533 Stevens Building
Randolph 3106

Why not have your suits and coats made to your individual style?

Colangelo garments merge into your personality—cut to your individual needs from carefully selected fabrics, they are pre-eminently artistic.

Mallinson's Pussy Willow Linings are used.

Coats $75 and up | Suits $65 and up

Our reputation for satisfaction and punctuality is the foundation of our success.

1533 Stevens Building Phone Randolph 3106

ENJOY PERFECT FOOT COMFORT IN

"Naro-Heel" Shoes

Haven't you often wished that you could get a shoe that would hold your foot firmly and yet with perfect comfort?

The high arch and narrow heel in the "Naro Heel" Shoes accomplishes that very thing, thereby eliminating that sliding motion which causes bunions, corns, callouses and other foot ailments.

Come in and let us show you how our shoes fit.

Sizes 2 to 11.
AAAAAA to EEE

LACOST & SCHWEDLER
THE NARROW HEEL BOOTERY

Booklet and Measuring Charts Sent on Request
516 Stewart Bldg., 108 N. State
Phone Central 1170
Mail Orders Filled

LEGION GATHERS FOR CONVENTION AT ROCK ISLAND

Committee Told of State Debt of $48,000.

BY MORROW KRUM.

(Picture on back page.)

Rock Island, Ill., Sept. 24.—[Special.]—The American Legion of Illinois is $48,000 in debt, most of which is owed to the national organization.

That announcement was made before a meeting of the executive committee of the state department this afternoon and it came as a bombshell exploding amidst the arriving delegates to the annual convention. It was made by State Commander William McCauley, the buck private from Olney in whose hands have rested the reins of the organization during the last year and it brought into the open the most dangerous of the "stories" that have been circulating through the Legion ranks.

McCauley Defends Debt.

In submitting his annual report to the executive committee Commander McCauley stated that the Legion owed the above named sum. He asserted that the money had been spent to good ends and emphatically denied that the deficit was caused by mismanagement or anything of the sort.

"We are in debt," he said. "No effort will be made to cover up that fact. But let me make it plain that the money was spent for service to the veterans of the war who needed it and needed it tremendously. Service that the United States government has not given the soldiers, and service that has been refused by everybody but the Legion."

The commander then plunged into the statistics of his report. More than 7,000 men were furnished with beds, 3,000 were given meals, 15,000 were furnished with employment, 3,000 were furnished with transportation to their job. Thousands of hats, shirts, suits, pairs of socks, and other articles of clothing were distributed.

"That's where the money went," said the former buck private. "Who can say that it was misspent?"

Committee Adopts Report.

His report and remarks brought a resolution of adoption. The next resolution was for the appointment of committee to find a means of retiring the debt, and Oscar Carlstrom was appointed to go before the opening session of the legion tomororw morning and explain the situation.

Commander McCauley also advised in his report that the Chicago service office be continued and asserted that every effort should be made to bring about the passing of a state bonus bill.

The action of the commander in announcing the deficit brings new zest into the fight for the state commander's job, Charles Schick, the administration candidate, and Col. Frank Schwengel, the Cannon man, from the 122d field artillery, are running neck and neck. They are both from Cook county and popular opinion gives the victory to a Chicago candidate.

But besides the politics the delegates are warming up to the business of having a good time. Rock Island has an Armistice day appearance. Flags, banners, bands, and celebrating ex-service men are everywhere. The hotel lobbies are filled to overflowing with howling legionnaires, and many a bloody battle is being fought over again.

Talk About Bonus.

Many soldiers are about expressing opinions on this and that, arguing that President Harding has made a regretable error, that the forty and eight are the best boys in the world, and that De Soto built the new Harper hotel. They all unite on one topic, and that is the bonus bill that had just died and the one that will be put before the next congress.

"We'll put it over," they say, and they seem earnest in the declaration.

Legion Delegate

Charles Bertrand, member of the French chamber of deputies and president of the Interallied Veterans' association, in which more than 15,000,000 allied veterans hold membership, is coming to this country to attend the convention of the American Legion, which opens Oct. 12 in New Orleans.

[Pacific and Atlantic Photo.]

MASONS TO ERECT MAMMOTH TEMPLE.

Decatur, Ill., Sept. 24.—The Masons of Decatur are to erect a $500,000 temple here. It is to have lodge rooms for all the Masonic lodges in the city and a dining room which will seat 1,500 persons.

PREPARATIONS BEING MADE FOR STATE BONUS

Springfield, Ill., Sept. 24.—Forty per cent of the service records of Illinois soldiers who served in the world war have been checked by the adjutant general's office here preparatory to the possible adoption of the state bonus measure.

The service recognition board, which will come to life in the event of the adoption of the measure, will be composed of Gov. Len Small, State Treasurer E. E. Miller, and Adj. Gen. Carlos E. Black.

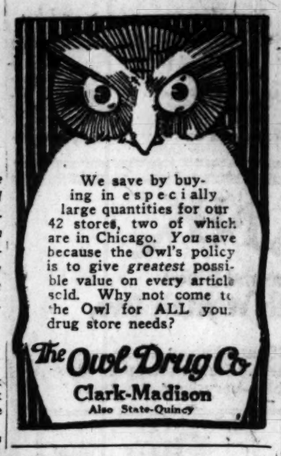

We save by buying in especially large quantities for our 42 stores, two of which are in Chicago. *You* save because the Owl's policy is to give *greatest* possible value on every article sold. Why not come to the Owl for ALL your drug store needs?

The Owl Drug Co
Clark-Madison
Also State-Quincy

STOP & SHOP
Reg. U. S. Pat. Off.
Monday and Tuesday

Come to this store for your food supplies when you want, besides homely staples, those delicacies and dainties that lend variety to the menu and satisfaction to the palate and eye.
OUR PRICES ARE NEVER HIGH

SHAMROCK HAM The meat of young pigs, tender, juicy and sweet—cured and smoked to the point that means absolute satisfaction to your palate; 10 to 12 pounds each **27c**

Imported Belgium Peas 29c
The aristocrat of the pod, tiny, tender morsels, and they cost little more than the domestic variety. Dozen, $3.39.

Marshall's Kippered Herring 32c
The finest selected fish, cured just right, then packed and flavored in a rich tomato sauce. Dozen tins, $3.79.

PURE FRUIT PRESERVES—Strawberry, Raspberry and Peach, 16 oz. jar, 25c; dozen..... **$2.85**

FRUIT DEPARTMENT

Colorado Pink Meat Osage Gems
Shoppers last week bought thousands of crates of these melons, which we sold at a lower price than most dealers could buy wholesale. A most fortunate chance enabled us to secure 3 more carloads, which we will sell, while they last—original crates of 15 melons..... **98c**
No C. O. D. orders, credits or exchanges.

CASABA MELONS—Absolutely sound and perfect—extraordinarily large size. Each **43c**
Crate of 4, $1.56.

CALIFORNIA VALENCIA ORANGES—The kind that have been selling at 43c a dozen; special Monday and Tuesday; 3 DOZEN **89c**

FLORIDA CULTIVATED LIMES—Two dozen, 35c

ISLE OF PINE GRAPE FRUIT—Excellent quality, fine flavor and juicy; dozen **$1.59**

KOLAN KOFFEE
If you had to pick a real first-class coffee, and were given enough time to carefully examine and taste all the coffees in Chicago, we know you would give the choice to KOLAN. It's 15c to 20c cheaper than most good coffees, too.
3 Pounds, $1.00 10 Pounds, $3.19

WEDGEWOOD INN TEA—A blend of superior black teas—tender young growths that give a flavor and fragrance delicious and distinctive; 3 sizes; 1 lb., $1.25; ½ lb., 65c; ¼ lb. **35c**

CIGARS
CHARLES THE GREAT CORONA BLUNT CIGARS—15c straight; reg. $6.75; box of 50.. **$5.39**
Also 2 sizes left of the PRINCE IMPERIALS—boxes of 50; reg. $5.75..... **$4.69**

BAKE SHOP

CHOCOLATE FUDGE LAYER CAKE—A regular 60c cake, rich golden layers, put together with a mellow, velvety chocolate fudge **40c**

MARASCHINO LOAF—A new kind of coffee cake, delightfully rich and tasty, shot through with nuts and raisins and maraschino cherries **30c**

CINNAMON BUTTER CREAM COFFEE CAKE—A delightful golden brown loaf, lusciously embellished with a rich filling of cinnamon butter cream **30c**

CANDY KITCHEN

COLLEGE PRIZE—It satisfies the desire for a variety of candy nibbles and does not strain the purse. No better candy is made—full cream caramels, whipped cream chocolates, and delicious French bon-bons—1 pound of each; 3 pounds..... **$1.00**

STICK CANDY—Pure sugar stick candy, made in our own candy kitchen, and we know it's good. All true flavors; per pound.. **39c**

CHOCOLATE NOUGATS—Teasing fruit-filled nougats—you'll want to come back for "just one more" until the box is empty. POUND **49c**

COME TO OUR LUNCH COUNTER
For a wholesome, satisfying luncheon—sandwiches—great big, home-made ones, hot or cold; delicious hot plate luncheons—salads—fresh bakery goodies all day, and the best sodas and sundaes in town. Prompt service—reasonable prices.

OUR TIFFIN TEA ROOM
Will attract you for the most leisurely meal of the day—dinner, 5:30 to 8 o'clock. There is a quiet charm—a cozy remoteness that adds the last touch to complete enjoyment of perfect food, perfectly served. Try our Table d'Hote dinner at $1.25 per plate. A la carte service, also. Open from 7:30 a. m. to 8 o'clock in the evening—every day except Sunday. Entrance through Ward Building corridor after store hours.

Tebbetts & Garland
16-18 North Michigan Ave. Randolph 7000

A STARR BEST
The Infants' Department of The Children's Store
So bountifully stocked with baby needs.

Mitts To Prevent Thumb Sucking
$1.00 Each

Keep-Warm Plates,
$3.25
Has compartment for hot water to keep baby's food warm.

Safety Straps,
85c
For carriage or high chair.

Leading straps, made of strong webbing, **50c**
Teething Rings at **50c**
Teething Beads for **1.25**

A STARR BEST
Randolph and Wabash
Chicago

PRECIOUS FURS

There's a collection here well worth seeing

To those who contemplate a purchase of an unusually styled coat it may be interesting to learn that there are the very finest grades in *Caracul, Hudson Seal, Viatka Squirrel, Raccoon,* and other furs here, exquisitely styled and at the same time remarkably low in cost.

Few fur garments compare with Rosenberg creations, never skimped in any way in order to cause a price sensation.

ESPECIAL MENTION OF

A Wrap of Black Caracul with Viatka Squirrel—truly a fur masterpiece, at $675.

A Taupe Caracul Wrap with Viatka Squirrel trimming at $600.

A Hudson Seal Cape with Kolinsky collar, full length garment, for $350.

A Black Caracul Cape with Kolinsky collar at $650.

A Hudson Seal Coat, 45 in., Kolinsky or Viatka Squirrel, $375.

A Raccoon Coat of exceptionally dark skins, very smart model, $275.

ROSENBERG BROTHERS
166 North Michigan Ave

Kellogg's SHREDDED
KRUMBLES
deliciously flavored WHOLE-WHEAT

Making old age joyous!

Snap and vim, keen mentality and an appreciation of the outdoors in the autumn of life! What that means cannot be expressed in words!

Red-blooded health is not an accident! It can almost invariably be traced to proper nourishment—foods that sustain, that renew, that science proves contain the vital, life-making elements.

Kellogg's Krumbles—whole-wheat flavored for the first time in food history—provide the aged with food that sustains them as nothing else can; Krumbles fortify men and women for the day's work; Krumbles are unequaled as child bone and tissue builders!

Eat Kellogg's whole-wheat Krumbles for their health-giving quality; for the supreme enjoyment they give to every big and little member of your family at every meal! *Krumbles are delicious!*

The only whole-wheat food with a delicious flavor!

MARSHALL FIELD & COMPANY

Bedroom Suites
of Unusual Design and Decorative Finish
Are Marked at Special Prices

EITHER one of these four Bedroom Suites would create an effective and comfortable environment, for they are of graceful design and fine finish. Each possesses a charming individuality and embodies perfection of material and workmanship. And although the color quality of the woods enriched with burl panels, and the decorations of the painted Suites are notable, the unusual prices are outstanding points of comment. These are representative of many other new Suites, which will appeal to those seeking the individual

Imperial Walnut
This walnut Suite has an unusual silver-gray waxed finish, enriched with a floral design in soft lavender. The Dresser, Chiffo-robe, and Vanity have glass tops; 9 pieces, $1400.

In Gray Enamel
Of pleasingly simple design, is a French gray enameled Suite with a panel decoration of floral design. The Rocker and Chairs have cane seats, and the Bed is full-size; 8 pieces, $750

A Hepplewhite Design
Beautifully matched burl panels of walnut give distinction to a fine Suite of graceful Hepplewhite design. The Dresser is large, and there are bow-foot Twin Beds; 9 pieces, $1400

A Colonial Suite
The turned posts, and pilasters of this Suite produce a fine effect of simplicity which is relieved by the rich, Colonial finish of the mahogany. With Twin Beds; 9 pieces, $825

Eighth Floor, Middle, Wabash

The Sale of Dinner Sets Lasts Only This Week

TO share in the economy which this Sale brings, you will have to make your purchase this week. All the Dinner Sets with the exception of Lenox and Wedgwood are reduced in price, and the variety of open stock patterns is larger than it has been for several years.

Breakfast Sets, $7.50 to $15 · Service for Six, $15
Service for Twelve, $25 to $500
Second Floor, North, Wabash

Kermanshah Rugs
Create an Atmosphere of Permanent Beauty

THE finest examples of Persian Oriental Rugs are the Kermanshahs with their soft colors, their beauty of design, and their thick, lustrous nap of choice wool. They are Rugs with delicate floral patterns and graceful borders; and are notable for their subtle colors of rose, blue, and ivory.

Such Rugs not only help to achieve a beautiful interior, but aid in making it permanent, for they last many, many years. Our collection is unusually comprehensive both in colors and sizes.

Size 7.9 x 9.7, $700	Size 9.7 x14.8, $1200
Size 8.11x11.3, $1200	Size 10.10x14.8, $1600
Size 8.5 x11.8, $1000	Size 11.0 x17.6, $1800
Size 9.0 x14.6, $1100	Size 12.2 x18.3, $1800
Size about 3x5, $75 and $85	Size about 4x7, $150 and $250

Third Floor, Middle, Wabash

Curtains in New Designs
Change the Appearance of a Room

WHEN making your Fall plans for the house, it is well to remember that the appearance of many of the rooms can be refreshed by placing new Curtains at the windows. Our very complete assortment includes many new designs which will give zest to the plans you have or inspire different ideas; and they will give charming individuality to the windows they decorate.

Net Curtains Have Fringe
A soft ecru color are new and unusual Curtains of Tuscan net with fringe. Plain or with attractive designs they are 2½ yards long. Priced from $4.75 to $19.75 a pair.

Casement Curtains of Silk
Silk Casement Curtains with brocaded figures or plain, have fringed or plain hems. They are 2½ yards long, and 33 to 38 inches wide. Priced from $4.75 to $11.50 a pair.

Ruffled Curtains
Dainty Curtains for bedrooms are of muslin, nets, marquisette, grenadine, Point d'Esprit, and scrim, with ruffles. Priced from $2.50 to $17.50 a pair.

Fifth Floor, Middle, Wabash

Tapestry and Velvet Combine to Make
Attractive Table Scarfs

LONG and narrow Table Scarfs of tapestry combined with velvet in a harmonizing color, are attractively ornamental against the dark wood of the table. The edges are finished with metal galloon, and the lining is sateen. Priced at $3.85. In damask and velvet they are $4.50.

Fifth Floor, Middle, Wabash

China Teapots—*Specially Priced*

THESE Teapots of vitrified china with a brown, blue, or green glaze finish are very useful for the every-day occasions of a household. The three sizes are priced at 75c, $1, and $1.50.

Second Floor, North, Wabash

The September Sale Prices
on Linens for Needlework
Prevail Only Six More Days

IF you enjoy making things with your needle, take advantage of this Sale, for our entire assortment of oyster-white, ecru, cream, and natural-colored Linens is reduced in price. These are a few of the special values:

Oyster-white Linen, 90-inch width, $2.50 yard.
Belgian Linen, 71-inch width, $2.50 yard.
Cream Linen, suitable for Luncheon sets, 18-inch width, 85c yard.

Other Linens Specially Priced

Huck Towels with wide embroidered border, and either hemstitched or scalloped ends; attractive designs with space for monogram, size 21x40 inches, $2 each.

Bath Towels, extra heavy, 24x48 inches, $4.50 dozen.

Madeira Luncheon Sets, 33 pieces; very special, $5.75 Set.

Heavy Linen Napkins in floral designs; size 21x21 inches, an unusual value, $6.50 dozen.

Second Floor, North, State

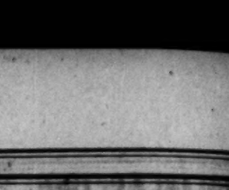

An Electric Heater
Takes the Chill Out of the House

THIS Electric Heater may be moved from room to room and will keep them comfortably warm until the furnace fire is started. It is a very reliable make, specially priced at $7.50.

This Vacuum Cleaner *Is $42.75*

IT will clean every corner of the house—the draperies, rugs, floors, furniture, bedding—for it has five separate attachments, including a nozzle brush moved by gears so that it catches every thread

Fitted with a powerful motor in a solid aluminum casing, it does its work thoroughly and quickly.

Coat Hanger Sets, 50c

AN ASSET to any closet is this Set consisting of six wood Coat Hangers and a Wall Stem on which to hang them. Special, 50c.

Electric Toaster
$3.75

IF YOU like your toast piping hot, you will want one of these Toasters, all nickel-plated, with two racks and complete with cord and plug. An unusual value.

An Electric Flat Iron
Aids the Efficiency of the Laundry

IT IS a 6-lb. size and has an excellent heating element. Price, $5.

Simplify Your Laundry Problem

by buying a Marfield Electric Washing Machine which in every way is a wise and efficient investment. The servant problem becomes negligible if the laundress does not appear, and the clothes are saved from possible injury on the washboard

It is a cylinder machine enclosed in a white enameled steel casing and equipped with a ¼ H. P. motor which is easily controlled, and a convenient swinging wringer. The very special price, $91.75, is also an attractive feature.

HOUSEHOLD UTILITIES, NINTH FLOOR

DEMI-WETS URGE NONCOERCIVE MAKING OF LAW

"Noncoercive legislation, urged by a consolidated public demand," is a new slogan announced yesterday by the Illinois division of the National Association Opposed to Prohibition, whose platform is for modification of the Volstead act. This is the association's answer to the plea of the Illinois Anti-Saloon league that Secretary of State Emmerson refuse to place the light wines and beer proposition on the ballot Nov. 7, for a statewide vote under the public policy law.

A. D. Piamondon, president of the Illinois division of the association, challenges the right of the Anti-Saloon league to make such a demand upon the secretary of state. Meanwhile he has referred the question to Attorney General Brundage for an opinion.

The petition sent to Springfield bears upwards of 600,000 names, thirty-nine per cent of which are those of women voters. Similar petitions have been favorably received in other states and the balloting is expected by Mr. Piamondon and his associates to show the trend of public thought towards their stand.

Issue "Noncoercive Pledge."

Another move announced yesterday by Mr. Piamondon and his fellow officers of the Illinois division was the issuance of what they term a "noncoercive pledge" to be submitted to all congressional candidates in Illinois. This pledge, drafted by a Chicago lawyer, exacts a promise that the candidates, if elected, shall carry out only the decision of the voters on the subject of prohibition modification, as presented to them through the medium of the plebiscite. This, Mr. Piamondon asserted, is square toed against whisky and other hard liquors and the saloon, as well.

"Saloons are supposed to be dead under the law and should remain dead," said Mr. Piamondon. "Illicit, corrupting, death dealing bootlegging must cease and the morale of the country be restored.

Voters Are Referees.

"We invite 'drys' to coöperate with us in placing both sides of this live question before the voters, leaving them to be the referees. Let the men and women of the league practice good sportsmanship, as in a tug-of-war or in a friendly assault-at-arms contest."

"Our opponents unfairly cry out that our light wines and beer platform is only one of camouflage to get whisky and the groggery back. Untrue and deliberately and mendaciously misleading and an imposition upon the public!"

"Many of the leading men and women in the United States are directly identified with our organization and its movement. They are men and women who gaze with reverence upon the earliest monument to American freedom—the Declaration of Independence—that great charter to which, from the foundation of our republic, real patriots have looked back as the cornerstone of American liberty, marking the structure of our rights to justice, to security of person and property and to good government. It guarantees that no man shall sell, or deny, or delay the right to justice."

Jugo-Slav Envoy

Dr. Anton Tresic Pavichich of Belgrade, the first Jugo-Slav minister to the United States, who arrived in this country Friday.

[Pacific and Atlantic Photo.]

$9,125,000 IS DRY CHIEF PLEA FOR COMING YEAR

Washington, D. C., Sept. 24.—Prohibition Commissioner Haynes will seek an appropriation of $9,125,000 for the enforcement of the federal dry laws during the next fiscal year, it was said tonight at the treasury.

Estimates prepared for the budget bureau, prohibition officials said, carry this amount, which is approximately the same sum authorized by congress for this purpose during the current fiscal year.

Mr. Haynes was declared to take the view that while a larger sum could be utilized in suppressing the liquor traffic the equivalent of the amount now being expended would enable the prohibition unit to carry on all the activities now in force, including the dry navy, which is to be expanded to enable federal agents to take advantage of the provisions of the tariff act of 1922 permitting search of vessels within twelve miles from shore.

Autumn 1922

Quality and Style Are Foremost in These New

KNOX Hats

Most hats are good; but there is no other hat that approaches the Quality, Style and Value of KNOX. Stop in and let us show you why.

SEVEN DOLLARS

JOHN T. SHAYNE & Co

"At the Shayne Corner"

Michigan Avenue, at Randolph

HENRY C. LYTTON & SONS

Rich Distinctive Patterns in These

Finest Imported Fall Overcoats $50

Their patterns, their designing, their tailoring, combine to make them the smartest and the most individual Coats that have ever been shown for Men and Young Men.

Gabardines, Slip-ons and Other Fall Overcoats, $35 and Up

Fourth Floor

THE HUB

Henry C. Lytton & Sons

STATE at JACKSON—on the Northeast Corner

PUSHMAN'S

Announce A Feature Exhibition

of Chicago's

LARGEST COLLECTION OF ORIENTAL RUGS

FROM the famed rug-weaving centers of the Far East—from sequestered villages by the sea, from tribal haunts of mountain, plain and desert—have come this largest collection of Oriental Rugs, today on exhibition at Pushman's. See them. It is thoroughly worth while—a delightful experience for the layman and a rare treat for the connoisseur. *Your* rug is here, at the price *you* want to pay for it.

ALL PRICES REMARKABLY MODERATE

For the Living Room

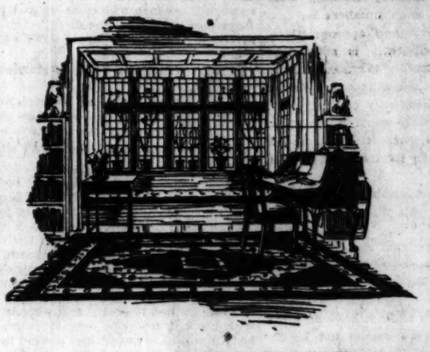

ROYAL SARUKS
8x10 to 10.2x16.1 feet
$650 to $1,650

ROYAL KERMANSHAHS
8.9x11.4 to 10.2x16.6 feet
$750 to $1,500

PERSIAN ARAKS
8.10x11.10 to 10.6x13.7 feet
$335 to $565

ANATOLIANS
9.1x12.6 to 12.2x21.9 feet
$390 to $1,100

Dining-Room Suggestions

ISPAHAN MESHEDS
8.3 x 10.8 to 10.1x13.2 feet
$450 to $500

MONGOLIAN QUALITY CHINESE
8x10 to 11x16.2 feet
$190 to $600

PERSIAN MAHALS
8.10x12 to 10.9x13.10 feet
$250 to $490

PLAIN CENTER BLUE ANATOLIANS
8x10 to 11x16.8
$280 to $675

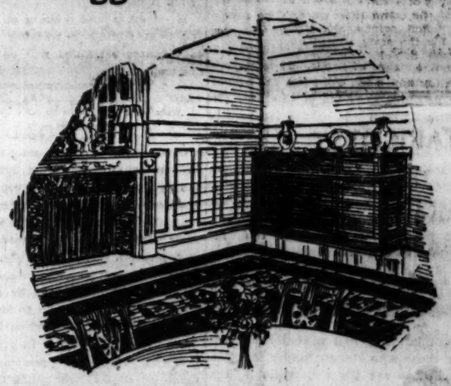

For Bedroom or Guest Room

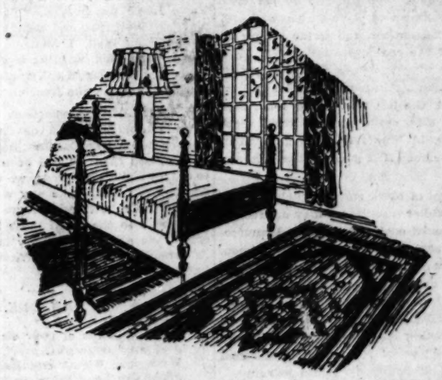

ROYAL SARUKS
4 x 7 feet, $150 to $225
3 x 5 feet, $ 90 to $135

LILAHAN DOZARS
5 x 6.6 feet, $100 to $150
3 x 5 feet, $ 45 to $ 60

IRANS
4 x 6.6 feet, $ 75 to $100
2.6x 3.6 feet, $ 25 to $ 35

BELOUCHE
2.6x 4 feet, $ 28 to $ 35
3 x 6 feet, $ 40 to $ 65

A Collection for All Chicago to See

You are never urged to buy at Pushman's. When you *do* make a purchase, you have our 27-year-old record as assurance that its price represents a moderate, conservative appraisal of the rug's value. There is but one price to all—marked in ink upon the price tag of each rug. From this price there is no deviation.

A Text Book on Oriental Rugs—Have You a Copy?

"Art Panels," a text book on Oriental Rugs, written by Mr. G. T. Pushman, is considered an authoritative work on the subject. It is used as a text by many schools and colleges. Profusely illustrated with rug panels in process colors, in half-tone and with maps. A copy will be sent you for six cents—merely the packing and postage charges. "Art Panels" is worth a permanent place in your library.

Pushman Bros.

16 South Wabash Avenue Near Madison

Oriental and Domestic Rugs

Chicago Daily Tribune.
THE WORLD'S GREATEST NEWSPAPER

FOUNDED JUNE 10, 1847

ENTERED AS SECOND CLASS MATTER JUNE 3, 1903, AT THE POSTOFFICE AT CHICAGO, ILL., UNDER ACT OF MARCH 3, 1879.

All unsolicited articles, manuscripts, letters and pictures sent to The Tribune are sent at the owner's risk, and The Tribune company expressly repudiates any liability or responsibility for their safe custody or return.

MONDAY, SEPTEMBER 25, 1922.

THE TRIBUNE OFFICES.
CHICAGO—7 SOUTH DEARBORN STREET.
NEW YORK—512 FIFTH AVENUE.
WASHINGTON—40 WYATT BUILDING.
LOS ANGELES—406 HAAS BUILDING.
LONDON—138 FLEET STREET, E. C. 4.
PARIS—5 RUE LAMARTINE.
BERLIN—1 UNTER DEN LINDEN.
ROME—HOTEL EXCELSIOR.
DUBLIN—HOTEL SHELBURNE.
PEKING—GRAND HOTEL DES WAGONS-LITS.
MANILA—MANILA BULLETIN.

"Our Country! In her intercourse with foreign nations may she always be in the right; but our country, right or wrong."
—Stephen Decatur.

THE TRIBUNE'S PLATFORM FOR CHICAGO

1—Build the Subway Now.
2—Abolish "Pittsburgh Plus."
3—Stop Reckless Driving.

THE HARVEST OF EVIL IN CITY GOVERNMENT.

Oscar Hewitt's analysis of the school situation in Chicago, showing 40,000 pupils now suffering in makeshift accommodations, against 17,000 similarly handicapped in 1914, illustrates a truth concerning bad government which is not sufficiently emphasized. It is the law of accumulation of evils under bad government.

Invariably when a bad administration succeeds a good one, or even one less bad, it takes office with a reserve of material and moral resources left by its predecessor. For a time it can operate on this reserve without visible or serious ill effects. That is illustrated even in such colossal examples of bad government as the Russian soviet. That organization took Russia over when it was in a bad way, torn by war, depressed by czarism, frenzied by abuses, and generally demoralized. But still railroads and factories were operating, farms were producing food, and the machinery of civilized life was functioning, even though poorly. It was impossible to put an instantaneous check upon this momentum of civilization. Months went by before the worst hardships reached down into the mass of the people. Years passed before the country reached a state of complete wretchedness. But finally it did reach that state.

The same general principles hold true in the administration of Chicago. The momentum of a fairly normal administration carried the city through the first years of the Lundin-Thompson régime. A majority of the citizens did not even realize that they were exploiting our reserves, living upon our capital. But they were. The school situation offers conclusive evidence. As reserves were exhausted the city hall machine reached out recklessly for new sources of profit. It is merely incidental that they took such toll from the school children as has provided evidence of the fact. It merely shows that nothing was sacred from such rapaciousness.

It has been revealed of late with more and more detail and emphasis. Almost every item of public expenditure which comes to public attention now comes to such attention through charges of graft and crooked politics. Weight frauds, building frauds, electric light contracts, expert fees, increased taxes, increased assessments for various improvements, all gain added publicity for this reason. It is the natural accumulation of evil. The scandalous situation in our schools is merely illustrative.

Such an accumulation of evil cannot fail eventually to crush those who stagger under it. The citizens who failed to see the evil while it was protected under some reserves of good from the preceding administration now see it clearly. They will check the continued accumulation when the decision is put up to them at election time. But even then they can no more bring about an instantaneous stoppage of results than the bad administration could instantly ruin all the good of a predecessor. The next administration will have a heritage of liabilities, just as the present had a heritage of resources.

Comfort may be found in the fact that improvement tends to survive, while retrogression works its own destruction.

POWER TO PROTECT ALIENS.

The President has asked congress for legislation to correct a notorious defect of federal power. Many Presidents have asked for such legislation, realising that for lack of it the nation may at any time find itself involved in serious international complications. If a local mob inflamed by local conditions murders aliens, the United States is properly answerable before the world and to the governments of the men slain; yet our federal government is unable to act efficiently to meet this responsibility. It has the responsibility but not the power to fulfill it.

This was made clear in the mob murder of Italians in the Mafia excitement in New Orleans. In California the peace of the whole country has been threatened more than once while the federal power was helpless to protect the interest of the country if a San Francisco race riot had endangered it. The Mexican government and press already have protested the killing of two countrymen at Herrin.

But organized labor representatives oppose legislative correction of this fault in our federal system. The director of an organization called the People's Legislative Service, which is headed by La Follette, declares that "the circumstances under which it is being urged show clearly that its real object is to put the federal government into the business of strikebreaking on a national scale." Another objector declares the measure could be used to nullify the California alien land law.

Neither intent, if it exists, would have the approval of the public, and any measure passed should be carefully safeguarded from abuse. We want no unnecessary extensions of federal power. There has been too much centralization, too much invasion of the states' police functions. But where there is a clear responsibility fixed upon the federal government for the performance of a duty there should be corresponding powers to fulfill it. The federal government is responsible for the protection of the rights of citizens or subjects of other states lawfully resident within our borders. That is one of the incidents of sovereignty and of international responsibility. It is a duty required of independent states and we assert it in our relations with other nations for the protection of our citizens lawfully within their jurisdiction.

The spirit and reasoning of the objections to the proposed legislation are not impressive. One spokesman is quoted as saying that "if justice is not being done in the case of the two Mexicans at Herrin, it is also not being done in the case of several Americans who are alleged to have been killed at the same time. Furthermore, if justice is not being done at Herrin, it has also not been done at the Ludlow massacre in Colorado, where helpless women and children were murdered in cold blood by the emissaries of the coal companies." The massacre at Ludlow was the result of vicious local conditions. So was the massacre at Herrin. Neither crime justifies the other. Both were outrages upon the nation and both should be punished if possible. If attacks upon strikers are not adequately prevented or punished, the course for citizens is to improve agencies of prevention and of punishment. The answer to private violence is not private violence in a civilized community.

The President's request for a law to permit the federal government to fulfill its responsibilities to aliens lawfully under its protection should not be obscured by partisanship. It should be granted, with safeguards against abuse.

CIVILIAN SOLDIERS.

On the agenda of the next session of congress, a TRIBUNE correspondent reports, is further reduction of the regular army and navy personnel. The closing session leaves a record of destructive action upon the national defense which ought to suffice for the most purblind economizer. But we have no idea congress understands the mischief it has done in smashing the well conceived plans of the defense act, and is not likely to come to that knowledge before it meets again. We must then expect that further reductions will be proposed if not accomplished. But if they are, is it too much to hope that congress will at least make decent provisions for such citizen defense force as a reduced regular training force makes possible?

Secretary of War Weeks praises the work of the training camps in which civilian soldiers and civilians willing to take military training were given such instruction in such numbers as congress made possible by skimping appropriations. The war department intelligently is supporting the camps. Congress, irrationally, is opposing them.

The congress of the United States, generation after generation, is a consistently pacifist body. By being so it thinks it acquires merit in two ways. It seems to be economical when it is not, and it seems to desire peace when its frequent duty is to declare war.

It finds it politically inadvisable to meet the probable military needs of this republic or to provide for its reasonable defenses. Theoretically all pacifists, including congressional pacifists, admit that when wrong is attempted by force there must be force to resist it.

Is it asking too much of congressional consistency to ask why, in a land which will not have an army sufficient for its needs, there should not be encouragement of the civilian who is willing to train himself against an emergency and to offer himself when it occurs?

If congress will make a sufficient appropriation for next summer's training camps, the number of volunteers trained will be doubled, tripled, or quadrupled.

PROFITABLE REVENGE ON THE COAL MAN.

The high cost of coal may make us hot, but not hot enough to counteract a northeast wind. We may get up a high pressure of steam in an attack upon coal operators who are saddling us with more than the cost of a strike which they settled after their winter market was assured, but it is not the sort of steam to run a factory. Whether we like it or not we shall pay exorbitant prices for coal this winter. Revenge would be sweet. It would be just. But how is a man to refuse to buy coal and so spite the profiteers when he is cold?

According to a writer in a trade magazine there is a way. He says we can save 43 per cent of our domestic coal consumption by proper firing. If that is correct it offers the way to revenge upon the coal profiteers and at the same time keeps money in our pockets. We can pay 20 per cent more for coal if we burn 40 per cent less and still save money and keep warm and strike a blow at the impudence of the coal operators.

The secret, according to James S. Stevens, writing in the American Artisan and Hardware Record, is to so bank the fire that it will burn constantly from one side, eating into the coal regularly and burning in blue flame the gas which appears as black smoke if it goes up the chimney unburned.

From the amount of black smoke which appears over Chicago in winter months we may appreciate the amount of wasted coal and energy. Manufacturing plants, presumably, have expert firemen. Either they cannot or do not care to eliminate such waste. But the ordinary householder or apartment janitor is not a scientific fireman. If he can cut his coal consumption 40 per cent, or even 20 per cent, by becoming such an expert he should find both profit and sweet revenge upon the coal man by doing so. It is a game worth learning.

Editorial of the Day

THE POLISH LEAGUE.

[Translation from Dansk Tidende (Danish Tidings).]

According to a translation which appeared in THE CHICAGO TRIBUNE of an article from Dziennik Narodowy, the Poles in America are about to organize a political league that is to gather all Polish votes.

First in the counties, then in the states and finally all over the country, the Polish politicians want to call on their countrymen and train them to form one body, strong enough to make the Polish will come out victorious on election day. Well, it is hardly imaginable that the Polish power can become more self-conscious and cockalorum than that of the domineering Irish. Nor could the political fellowship formed by the German-Americans be easily outdone in bustling pomposity where it comes to placing the interests of Germany ahead of those of America.

But if the Poles with their political league have no better and broader aims than to win power and prominence for Polish traditions and ways of thinking here in America, we wish, for the sake of ourselves and America, that their league might die at birth.

Of course, it is quite proper and praiseworthy for the various nationalities which exist in America to seek mental elevation and edification in the tongue and memories of their old home countries, and to say here and there through their organizations an emphatic word in the politics of the country. But Irish, German and Polish political dictation in America—no!

A LINE O' TYPE OR TWO

How to the Line, let the quips fall where they may.

MORNING LULLABY.

Loudly:
Mawnin', Mistress Lilac, an' good mawnin',
Misto Pine—
Ain't yo' 'shamed o' baby?—she's asleep at ha' pas' nine!

*****

Confidentially:
Send yo' fragrance to her, mek th' air so sweet
She will bid th' fairies loose her little feet;
Tinses I's 'fraid to let her sleep yere in de sun,
'Feared de breeze will steal her 'fore her nap is done . . . !

*****

Relieved:
Mawnin', Mistress Lilac, an' good mawnin',
Misto Pine—
Ain't yo' proud o' baby?—she's awake at ha' pas' nine!

GYPSY KAY.

AFTER READING carefully every single line of the suit of Prof. Tiernan against Mr. Poulin, O we should just love to be in the court room when the end of that awful old trial comes. Now we are not saying one word as to whether Prof. Tiernan should have asked more than $200 of Mr. Poulin or spoken harshly to him about the matter, or anything pertaining to the merits of the horrid, old case. But after reading all that Prof. Tiernan testified to on the stand we just know how the trial is going to end. O, my dears, it's going to be too sweet for anything! The prof. is going to run right across the court room and kiss Harry Poulin! There! that's just how it's going to end! Now you watch and see.

ONE MIGHT ALMOST CALL HIM RETICENT.

[Lamped by W. E. C. in the Pana, Ill., Palladium.]

At the hospital the wounded man refused while alive to make any statement concerning the stabbing affray or to give out the name of his assailant. He made no post-mortem statement, it is said.

ARE YOU IN THE FIRST OR SECOND ROW?

Dear R. H. L.: A little help! Oh, a little help. If you have a heart, R. H., tell me what to do to squelch these men who come up and grin: "Well, Angelface, what's all the dirt?" I'm simply being driven to the point where I don't care any more.

GLADIE.

childruns bedtime storries.
by
Snowshoe Al an Buzzerd Bill.

(note: reeders uv the line will pleese skip this, as it is ritten solely fer the little wuns.)

WY HAREld KOOTIE GOT SWELLED UP.

this guy Hareld Kootie is all swelled up sed Kenneth Kockroach i never saw enny boddie so proud an time was when we didnt use to speek to the Kooties because they was considurd low an vulger.

oh haint you heard sed Klara Katterpiller the Kooties are the biggest bugs in the country since the sodjers didnt get their bonnusses.

how cum sed Kenneth Kockroach how did killing the bonus put the Kooties in saciety.

because sed Klara Kockroach they proved that the sodjers hed it pretty soft over in france what with gettin a free ride over there an free food an bed an nothin to do but loaf around in the trenches an also they made out down in Washington that the Kooties what the sodjers kicked so much about was jest nice little pets an used to come up an frolick with the sodjers an make their life happy an gay an maybe now congress will make all the sodjers pay a tax to the government for every singel kootie wot they had on 'em.

but didnt some of the sodjers get killed said Kenneth Kockroach.

mebbe they did sed Klara Katterpiller but they proved rite down in Washington that was because they hed such a jolie time they laffed themselves to death.

but someboddie licked the squareheds sed Kenneth Kockroach.

i hav been readin Andie Mellen an the wall street papers sed Klara Katterpiller an i guess it must have been the Kooties.

A LITTLE SAND WILL DO 'EM GOOD.

[From the Kankakee, Ill., Daily News via Economos.]

GRAVEL FALLS ON SECOND SESSION 67TH CONGRESS

LLOYD GEORGE should study our snappy comeback department. When Mustapha Kemal said the Turks would have to be given Constantinople, Uncle Lloyd finally said, "Yes." "And Adrianople?" "Well, ye—es," said Uncle Lloyd. "And Thrace?" "Well, I suppose so," replied Uncle Lloyd. And then, wanting to get in the last word, anyhow, Uncle Lloyd called after Mustapha, "But you must respect the freedom of the Dardanelles."

UNCLE LLOYD'S comeback was not very snifty. If we had told Mustapha that he and the Turks had to keepthell outten Constantinople, Adrianople, and Thrace, and then we had been reluctantly obliged to say he could have them, we would have brightly added, "But don't take any wooden nickels, Mustapha!" Or how much more consoling it would have been to the allied pride if Uncle Lloyd had said: "We give in, you may have Constantinople, Adrianople, and Thrace. What would you like to have for Christmas?"

AN ODE.

O—R. H. L.
With proposals at your disposal,
And your professor's pearl story,
With your Beaver counting,
Since you have taken over the Colyum,
The Line is going to 'ell.

O—R. H. L., until you came with your Demon Goat
I only had a bowing acquaintance with the Line
Because all the Highbrows,
With their quotations from
Shakespeare, Milton, and Longfellow,
Macaulay and Omar,
With their French, Latin and
German phrases
Gave me the Boul Mische air
And I was driven hence
To the prize fight pages
And the Gumps,
Where the lowbrows low and browse.

What I would like to know, R. H. L.,
Is where the Highbrows all have gone?
I think they have retreated, a grim, silent band,
To some new made Parnassus where each morn,
They read the Line and give to you
The raspberry and the hollow hoot.
And there they stand dumfounded and amazed,
And gaze while lowbrows romp and play,
In these Elysium fields which once were theirs.

But O—R. H. L.
I'm afraid the Line
Can't last—with no Highbrows—
And only lowbrows and no brows—
The Line is going to 'ell.

M. A. D.

IT IS very nice of the country to encourage the planting of trees in honor of the nation's heroes of the Great War—

BUT—there is always that infernal BUT in everything—the aforesaid heroes should understand—

THAT if any of the said trees are apple, peach, fig, plum, or other fruit bearing trees—

THE SAID fruit naturally belongs to the government. But the heroes—

ARE perfectly welcome to the shade.

R. H. L.

How to Keep Well. By Dr. W. A. Evans.

Questions pertinent to hygiene, sanitation, and prevention of disease, of matters of general interest, will be answered in this column. Where space will not permit, or the subject is not suitable, letters will be personally answered, subject to proper limitations, and where a stamped, addressed envelope is inclosed. Dr. Evans will not make diagnosis or prescribe for individual diseases. Requests for such service cannot be answered.

[Copyright: 1922: By Dr. W. A. Evans.]

CARRIERS OF TYPHOID.

HOW about the farmer's well, his privy and his stable? Are they responsible for the farmer's typhoid?

These are important questions.

The city man has quit having typhoid. Not so the farmer and the man who lives in villages, towns and cities of 20,000 or less. This story has to do with the farmer and not with the small city man. He still has typhoid fever with far greater frequency than he should.

Students of typhoid fever hold that when typhoid is very prevalent the rule is that water is the principal agency for spreading it.

When the water supply is made safe, milk takes first place as a spreading agency. When the rate drops materially, carriers come into first place, and milk and water drop into the background.

Dr. R. B. Norment made a study of the typhoid fever occurring in Washington and Frederick counties, Maryland, during a four year period. In these counties most of the people live in the country. However, the map of the counties on which the cases were spotted showed that most of them were located in or not very far away from small towns and villages.

This study showed that "probably more than 30 per cent of the cases of rural typhoid fever are traceable to contact with chronic carriers, and more than 20 per cent to contact with unrecognized cases."

A chronic carrier is a well person who throws off typhoid bacilli. An unrecognized case is a case of genuine typhoid with such unusual symptoms that it is called walking typhoid, slow fever, diarrhea, food poisoning or some other deceptive name.

As a rule, such cases see no physician—just drag along for a week or two feeling all tuckered out, "all in," and then begin to perk up and recover completely. They have been through a typhoid fever.

The above two groups account for half the typhoid in these two counties in these four years. Only 35 per cent caught the disease from cases of typhoid.

This leaves only 46 per cent of the cases unaccounted for.

About 4 per cent had been in fruit picking camps.

About 12 per cent were thought to have obtained their trouble from water.

The report says: "Polluted rural water supplies and insanitary privy conditions were not shown to be a prominent factor in the causation of this group of cases."

However, Dr. Norment says the farmer must not assume that he can drink polluted water, or use a well located near a privy, or a barnyard. He must remember that the cause of more than 30 per cent of these cases remained undiscovered.

In the rural districts, as typhoid lessens, the carrier as the agent of spread becomes increasingly important. I would like to see the result of a similar survey made still further south—say in Mississippi. It is probable that the facts discovered in Maryland are true in most rural districts north of Maryland. Are they true south of there?

The outstanding lesson of this study is that farmers had better avoid people who have had typhoid fever one to thirty years ago.

And that there are typhoid neighborhoods in the country districts, because in those neighborhoods there live typhoid carriers.

WAS HAY FEVER INHERITED?

K. E. R. writes: "In a recent paper I read with surprise and horror that a nursing mother with hay fever would do no harm to a 2½ month old baby. My doctor told me the same thing eighteen years ago when my baby was that age, and I continued to nurse the little fellow through my regular attack.

"As a consequence I had a very mild form of hay fever that year and the baby had 'a cold.'

"Every year after that, at the same time, he had 'a cold.' By the time he was 6 years old there was no denying the fact that it was full fledged hay fever—and has grown to include asthma.

"Isn't it a recognized fact that babies nurse colds from their mothers? And how could one help but nurse a disease that is as constitutional as this?

"May I also add that we get great relief from the use of mentholatum applied to eyes and nose? It soothes the membrane, relieves itching in the eyes, and swelling in the nose. Don't suppose you can print this, as mentholatum is a proprietary remedy."

REPLY.

Maybe you are right, but I doubt it.

The probable explanation is that your child inherited your low degree of immunity to pollens as well as some tendency to asthma, hay fever, hives, and that group of disorders.

Your child breathed the same air you did and got the same dose of pollens.

Is not that more likely to be the cause than that it took it in with the breast milk? Breast milk does not contain pollens, but of course that only half states the case.

MASSAGE SMALLPOX PITS.

Mrs. K. M. writes: "I would appreciate some information regarding smallpox.

"My sister had a bad attack about eleven years ago. Since then I have tried several creams and soaps, but see very little improvement. The marks sometimes seem small, but with the least exposure to the sun they seem to enlarge.

"Is there any application or treatment to have them entirely removed?"

REPLY.

There is no medicine which will remove smallpox pits.

Daily massage with the greased fingertips may help somewhat if persisted in for a long time.

FRIEND OF THE PEOPLE

Letters to this department must be signed with names and addresses of the writers.

APPLY TO PASSPORT BUREAU.

Chicago, Sept. 21.—[Friend of the People.]—I was 16 years of age at the time my father became a citizen. My name is on his paper. What have I got to show that I am a citizen, as I intend to go abroad? I am now 21 years of age. I tried to get a seaman's passport at the barge office at New York City, having my father's paper along, but the officer said he could not recognize it, as it could be stolen. F. S.

We suggest that you apply to the passport bureau in the Transportation building, 608 South Dearborn street, for a passport, and exhibit your father's certificate at that office.

FRED J. SCHLOTFELDT,
Chief Naturalization Examiner.

BOARDING HOUSE JOYS.

Chicago, Sept. 19.—[To the Legal Friend of the People.]—We rented a furnished flat a few months ago and were one week back in our rent. 1. Before we had a chance to pay they took our clothes and they are still holding them. Can they do that or not? There was a broken chair when we moved in, and they are trying to make us pay for it. While I was rocking in it it broke.

2. Can she make us pay for the rocking chair? A. B.

1. They are not entitled to do so without legal proceedings unless it is a boarding house.

2. Depends on whether the condition of the chair was such that the break was reasonable wear and tear.

TRIBUNE LAW DEPARTMENT.

DIVORCE NOTICE.

Chicago, Sept. 20.—[To the Legal Friend of the People.]—1. Can a woman get a divorce under the Illinois laws for drunkenness only, with only one witness? 2. Does the state law require two witnesses or more to get a divorce on drunkenness? 3. Would a notice published for a month in the Chicago Law Bulletin be sufficient to notify the husband in another state? 4. If he does not reply, would a divorce be legal by default under these conditions? M. E. H.

1. It would be possible if the facts are such as satisfactorily to account for her failure to produce other witnesses.

2. The statute specifies "witnesses," but leaves some discretion to the judge.

3. The statute provides for notice by publication and mail.

4. Yes. TRIBUNE LAW DEPARTMENT.

MEMORY TESTS

1. What is the Northwest passage? A passage for ships from the Atlantic to the Pacific ocean by the northern coasts of the American continent, long sought for. Sir Robert McClure in his expedition of 1850-4 was the first to achieve the passage, although part of the journey was made on ice.

2. Who is Fannie Heaslip Lea? Author born at New Orleans, Oct. 30, 1884. Author of "Sicily Ann" and "Chloe Malone." Writer of short stories.

3. Who planned the city of Washington and by whose orders? Maj. Pierre C. l'Enfant, a French engineer and officer in the Continental army. By President Washington's orders.

4. Who were the writers who captured the imagination of the boys of the '70s? Sylvanus Cobb Jr., Horatio Alger, Leon Lewis, Capt. Mayne Reid, Ned Buntline, Oliver Optic, and J. T. Trowbridge.

5. What great American jurist was author of "Commentaries on American Law?" James Kent [1763-1847] of New York.

FORFEITS FURNITURE.

Chicago, Sept. 20.—[To the Legal Friend of the People.]—Last year I bought a daybed on the installment plan. When I made the last payment I bought a rug, paying a deposit of $10 on the rug. Immediately after I was forced to stop payment on the rug ar my financial condition was very bad. I told the people to come and get it. When they came, they also asked for my daybed, which was paid for, but I did not let them have it. Now the firm tells me they can take the bed as I did not finish paying for the rug. They got the rug and I lost the $10. Can they take the bed? R. A.

Depends on the wording of your agreement as to the rug, and on whether you, in fact, finished paying for it.

TRIBUNE LAW DEPARTMENT.

AN OVERLOAD OF GARBAGE.

Chicago, Sept. 21.—[Friend of the People.]—I wish to make a complaint against the condition of garbage container in our block on West Adams street. This receptacle is a large and modern concrete box and due to not having been emptied for over two months is nearly full, and the contents commencing to decay. The surface of the garbage is practically alive and unless given attention soon will be a menace to health. T. B.

The alley in the rear of the address given has been barricaded because of new pavement being laid. Garbage has been removed and regular service will be given.

CHAS. R. FRANCIS,
Commissioner of Public Works.

50 YEARS AGO TODAY IN THE TRIBUNE (FACSIMILES)

RICE, WARD, AND FARWELL.

Congressional Nominations in the First, Second, and Third Districts.

Messrs. J. B. Rice, J. D. Ward, and C. B. Farwell the Successful Aspirants.

Carefully-Prepared Addresses Read By the Astonished Nominees.

FIRST DISTRICT.

The delegates to the First Congressional District Republican Convention met at 2 o'clock yesterday afternoon, in Burlington Hall, corner of

The quotation-mark is rapidly disappearing from modern literature. It is not because plagiarism is increasing; the almost certainty of conviction has checked that thievish vice. It is not because quotation is decreasing; every month adds to the stock of quotable sayings. We use these, but we leave out the inverted commas. For this sin of omission, the press is mainly responsible. Half a dozen great newspapers adopted, some time since, the practice of using smaller type as the only mark of a quotation. Even this distinction is now being lost. The Springfield *Republican*, one of the most carefully-punctuated newspapers of the country, generally uses only the colon, saying, for instance: "Mr. —— said: When this happened," etc.

THE NEW FRAT PIN

VOICE OF THE PEOPLE

Writers should confine themselves to 200 or 300 words. Give full names and addresses. No manuscripts can be returned. Address Voice of the People, The Tribune.

TRUTH IN THE NEAR EAST.

ROME, Sept. 4.—I am informed that the British through their Washington embassy and also via kneebreeched Harvey, have been constantly complaining of Admiral Bristol's near east conduct, and that their reports against him are possibly responsible for his pending removal. Henry Lane Wilson of Mexico experience is the admiral's successor. Of course our missionaries, always working hand in hand with Great Britain, have aided in this anti-Bristol campaign. Admiral Bristol told the missionaries to be honest in their publicity. He said as long as they told the truth he was for them, but when they didn't tell the truth he was against them. But for missionaries to tell the truth in the near east is to weaken sympathy for starving Armenians; hence their hatred for Bristol, who, by the way, has saved the lives of those birds braving Moslem fanaticism in the interior. I see where Morgenthau has come out with a request the allies keep Constantinople. According to correspondents, who were all over this territory during the war, Morgenthau was devoting his good offices to help in every way Zionism.

The Turkish victory is poetic justice. The Greeks could have, a year ago, signed peace with Mustapha Kemal, keeping for themselves practically all of Thrace if they would evacuate Smyrna, which Greek and Armenian business men hoped the Greeks would do.

Now they will get quite nothing besides a beating. The king was against the thing from the start, but was forced into the Asia Minor war where there was nothing at all to gain, through the near-sightedness of the ministry and government leaders, who through political reasons refused to give up anything acquired by Venizelos. The military experts regarded the war as a gamble.

Of course Constantine's government hoped to ride into recognition by England through a victory over Kemal. Had they never minded a recognition, which has not yet been forthcoming, and been a little less avaricious, they could have had money on par with dollar, had the maritime trade of the Mediterranean and all of Thrace, which is several times as valuable as Smyrna. TRAVELER.

BUT THE CITY ALSO SELECTS THE CONTRACTORS.

Chicago, Sept. 21.—It is true Mayor Thompson, as Otto Schultz states, has been fighting the traction barons for seven years, and it is notoriously untrue that he has lost every skirmish. I am a native born Chicagoan, over 60 years old, and I am well qualified to refute such a gross misstatement.

Your informant says he knows offhand a dozen politicians connected with the present city administration who had nothing a few years ago and who are wealthy now. I would thank him for the name of one of the persons he says has been so successful; having been employed as an accountant more or less all my life, I feel I am wasting my time in the commercial world and would gladly seek such remunerative employment.

If any one is spending the money he paid in taxes, it is very likely some paving contractor. For his information permit me to say the city merely acts as the go-between as far as the contractor and the taxpayer are concerned; the city collector receives the moneys due for special assessments and same is daily turned over to the city treasurer, and eventually the controller hands it over to the man who performed the work. M. J. C.

PUTTING A CONGRESSMAN RIGHT.

Chicago, Sept. 20.—Congressman Michaelson of the Seventh district complained recently at a meeting that things didn't look right for his reëlection and blamed conditions in his district to a dislike for President Harding. He is far afield in his deductions.

It is not Hardingism but Thompsonism and Severinghausism and real estate expertism that makes Mr. Michaelson's election dubious. The voters can't forget all the graft that is rampant in Chicago. Neither can they forget that Michaelson has been a cog in the machine.

JOHN HANNA.

MR. PLAMONDON REPLIES TO DUNCAN C. MILNER.

Chicago, Sept. 21.—The Rev. Duncan C. Milner has undertaken to impeach the facts presented by me to THE TRIBUNE involving the crime statistics of Chicago since the adoption of prohibition. He says the only effect my unfoldings can have is to increase existing lawlessness and that, after all, these conditions existed prior to the adoption of prohibition. Well, what of it? Did not Mr. Milner and his prohibition allies assure us that through the enactment of prohibition the conditions complained of would cease to exist? How often have we heard the prattling, "Prohibition will reduce crime, drunkenness, divorce, taxes, the police force, court costs, etc?" And now it appears that after years of trial it has had just the opposite effect.

And, moreover, why does Mr. Milner persist in questioning the motives of those who stand for the modification of the Volstead law by charging that the effort being made is a bit of camouflage planned to reëstablish the saloon? If he will interrogate any of the illimitable number of present holders of saloon licenses he can learn that, for benefits enjoyed, these fellows stand where Dr. Milner stands on the question of modification and not with us. The "so-called good citizens" who are members of our organization, after suffering Dr. Milner's abuse, wonder if it would not be quite as appropriate to remonstrate against the writings of some so-called reverend scribes through whose falseness and fanaticism the character of respectable men and women is impugned. A. D. PLAMONDON.

IN ANSWER TO K. TROLLE.

Chicago, Sept. 21.—At a time when few workers were paid $3 a day Henry Ford announced his intention of paying a minimum wage of $5 a day. When the automobile was yet the rich man's toy he brought it within reach of the poor man by producing a standardized cheap car requiring no costly upkeep. In spite of predictions of failure, in spite of jeers and ridicule, he stuck to his ideals.

Henry Ford has become a rich man not by being in any sense of the term a profiteer but simply for the reason that he practiced the golden rule. K. Trolle's ill natured sneer is today's TRIBUNE wholly misses the mark.

OLIVER MCEWAN.

"PROPAGANDA ONLY."

Chicago, Sept. 21.—The letter by Mrs. B. M. Neuffer in your "Voice of the People" column of today arouses sorrow, to say the least. The way she proves her belief in the "corrupt Turk" is more than questionable and partial. Of course she believes in what her missionary friend writes about the "great consideration" with which the Turk has treated the missionaries. I, too, believe in what she says. But what I cannot understand is this, how Mrs. Neuffer can found her belief on a single letter, ignoring all these latest outcrying brutalities and atrocities in Smyrna against Armenians and Greeks, including some American missionaries whom I know personally. As one who has been associated with missionaries for long years, and still in close touch with some of them, I feel confident that Mrs. Neuffer is quite ignorant about the real facts. Certainly she has missed many important statements by American relief workers, who plainly tell how some of those workers had been treated with "the utmost discourtesy and injustice."

Yes, it is true that some newspapers "are turning away from the truths and giving us propaganda only."

MARDIRO S. SARKISIAN.

THE RULING PASSION

[From London Opinion.]

He: "When we get back, little girl, you must tell your people and I'll tell mine, and then as soon as possible you will be my little"—(catching sight of bearded pedestrian)—"BEAVER!"

G. O. P. LINES UP ITS FORCES FOR FALL CAMPAIGN

BY GRAFTON WILCOX.

Washington, D. C., Sept. 24.—[Special.]—The country is about to engage in another national campaign.

In thirty states the major parties will contest elections for the senate. In more than forty states there will be vigorous battles for the elections of members of the house of representatives.

Republican leaders enter the campaign with much more confidence than was admitted a month ago. For a time the party leaders were beginning to be a trifle worried, but now they believe the tide which threatened to run against the party in power has turned and that the people will support at the polls in November the President and congress which has been making an earnest effort to cure the ills of war and get the country back into its normal stride.

G. O. P. Textbook Ready.

To the end that the record of the party may be presented in the campaign by those who are to appeal to the voters, the party textbook has just been prepared by the Republican senatorial committee, the Republican congressional committee and the Republican national committee.

The document contains a preface taken from a speech by Senator Medill McCormick [Ill.], chairman of the senatorial campaign committee, which seeks to drive home to the mind of the voter the magnitude of the task which confronted the Republican party when it took hold of the government in March, 1921.

"The Democratic speakers," Senator McCormick says, "have made it plain that they have discovered their issue and found their opportunity in the economic distress which has fallen upon America, no less than upon all of the other countries of the world.

Criticism Is Expected.

"Of course, we of the majority must expect to be held to our tasks by the criticism of very able opponents. If we were to weary in our labors to make good the waste of war, if we were to tire in our efforts to repair the injury to industry, agriculture and public credit wrought in ignorant arrogance by the Democratic dictators, we should be pricked to put forth new energies by these leaders on the other side who will search for the imperfections which lie in all human measures and who will ably express those differences of policy and of opinion which must exist in every free assembly."

The textbook points out primarily that the appropriations by the present congress afford the most striking illustration of retrenchment achieved by the Republican regime, which, it is argued, has had much to do with the economic recovery of the country since the Democratic war administration ceased to function.

Effectiveness of Budget Law.

Stress is laid upon the effectiveness of the McCormick budget law, which is described as "Republican in origin, design, and execution."

Revision of the revenue act, the tariff, and other accomplishments, are reviewed, but particular attention is called to the efforts of the party at freight rate reduction.

Here is what the Republicans say:

"It has been part of the Republican reconstruction effort to reduce freight rates, the increase of which had threatened to crush out the life of many a western farming community. Most important authorities in Washington have estimated that by Democratic taxation, by action of the interstate commerce commission at the instance of President Wilson, but above all, by presidential decree to fulfill the flat of William Gibbs McAdoo, the transportation charges of the country were increased under Mr. Wilson by $3,000,000,000 a year.

How H. C. of L. Increased.

"Messrs. Wilson and McAdoo increased the cost of railroad carriage and railroad travel in the United States every year by three times the annual cost of the whole government of the United States before the war. In so doing they struck at the value of farm land in every state in the union; they diminished the earnings of every farmer; they handicapped him in his competition with the farmers of Australia, Argentina, and India; they increased the cost of living to every customer in the United States.

HART SCHAFFNER & MARX
COATS FOR WOMEN

THERE'S style in the drape and the lines; there's style in the rich all wool fabrics; there's style in the expert tailoring; there's economy in the fine quality

MAURICE L. ROTHSCHILD
State at Jackson

John M. Smyth Company
Madison East of Halsted
Established 1867
MANUFACTURERS ~ RETAILERS ~ IMPORTERS

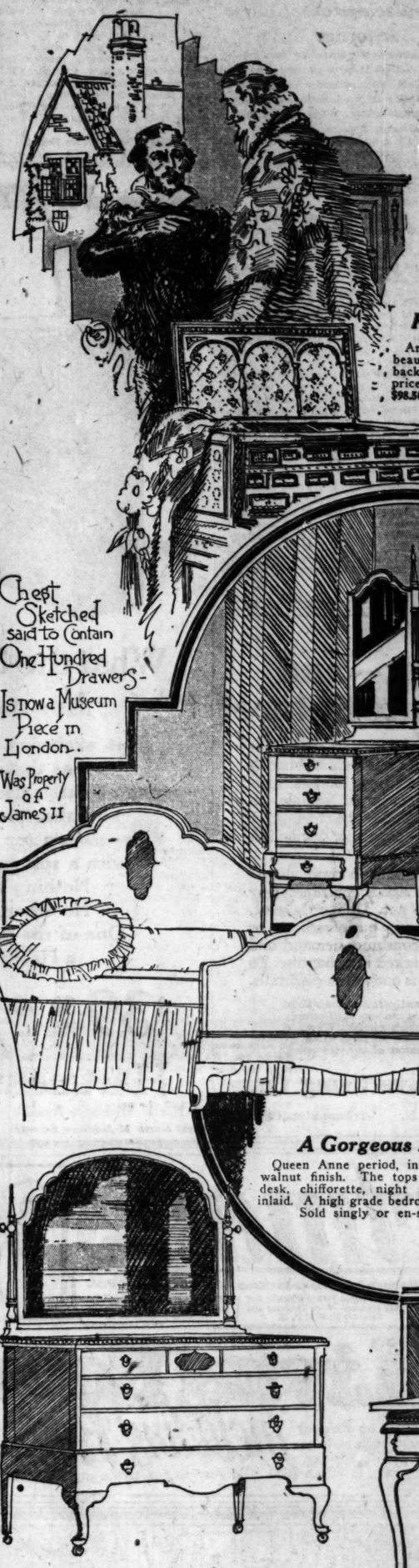

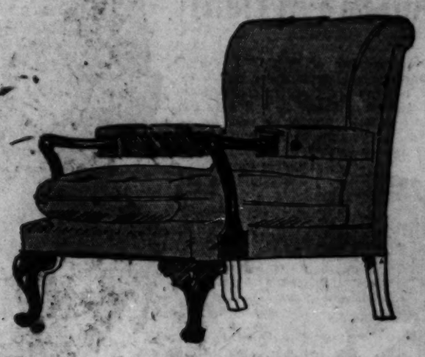

Roll Back Chair

An exceptional chair in both beauty and comfort, full down back and seat, shown and priced in a sateen cover at $98.50.

TIME is the determining factor in how well your money is spent.
That you purchased wisely you learn only in the use of the goods.
55 Years of Good Furniture

Chest Sketched said to Contain One Hundred Drawers - Is now a Museum Piece in London. Was Property of James II

A Gorgeous Bedroom Suite

Queen Anne period, in a beautiful two tone burl walnut finish. The tops of dresser, vanity dresser, desk, chiffonette, night stand and semi-vanity are inlaid. A high grade bedroom suite, moderately priced. Sold singly or en-suite. Priced below.

Dresser, 52 inch base, price $198.00
Chiffonette, width 38 inches, price..... $139.00
Large Vanity Dresser width 54 ins., price.. $198.00
Semi-Vanity Dresser, not shown, width 46 inches, price..... $129.00
Desk, width 36 inches, price $138.00

Night Stand, not shown, top 16x22 inches, price $ 37.50
Chair, price.... $ 22.50
Rocker, not shown, price. $ 23.50
Bench, price... $ 22.50
Bedstead, full or twin size, price $129.00

Louis XV. SUITE

A solid mahogany frame, all hand carved. Made with full spring seat and back with loose down filled cushions. These pieces are made in our own shop which assures you of the highest grade of both materials and workmanship. The suite is shown in a combination covering of silk Damask and the highest grade Mohair; priced, 3 pieces for..... $650.00

Store open Every Saturday Night until 10 o'clock

BOTH RINGER AND CARR FIND LEGAL BACKERS IN FIGHT

The campaign of Patrick J. Carr, Democratic candidate for county treasurer, has raised a question of whether or not if he is elected he will have to go into court to protect his position.

The constitution of the state provides that a county treasurer is not eligible for reelection and it is on this point that Mr. Carr's candidacy is being questioned by Charles Ringer, his Republican opponent. Mr. Carr was appointed county treasurer two years ago to fill the unexpired term of the late Harry K. Gibbons, and this, in the opinion of Mr. Ringer, disqualifies him. Both sides have opinions from attorneys, citing numerous authorities in support of their contentions.

PATRICK J. CARR.

Attorneys Give Opinions.

Opinions supporting Mr. Ringer's position have been prepared by Attorneys Kemper E. Knapp and William F. Struckmann, while Mr. Carr appealed to Alfred S. Austrian of the law firm of Mayer, Meyer, Austrian and Platt. The position taken by the first two lawyers is that Mr. Carr's appointment to the vacancy, constituted an election and consequently he is not eligible for another term.

CHARLES RINGER.

On the other hand Mr. Austrian points out that Mr. Carr got the office by appointment. In support of his contention he is using an opinion of Attorney General Edward J. Brundage, one of the Republican leaders. This decision, rendered in the case of the sheriff at Murphysboro, holds that a person appointed to fill the unexpired term of the sheriff would not be disqualified to run for the office.

After Campaign Plans.

Senator Medill McCormick, chairman of the senatorial campaign committee, who is to tour the state in support of the Republican candidates, yesterday telegraphed the state headquarters here making some changes in the itinerary. The tour was to have started with a noon meeting at Freeport and a night meeting at Rockford on Oct. 6.

According to the senator's wire, however, it will start with a noon meeting at Champaign and a night meeting at Danville on Oct. 9. The Freeport and Rockford meetings will be taken care of on an open date, Oct. 18, while on Oct. 19 he will talk at Aurora and Joliet. The tour will end with a noon meeting at Ottawa on the 21st.

DIES OF ATTACK OF HEART DISEASE.

Believed to have been a victim of heart disease, Ernest O. Eppenstein, 62 years old, died suddenly yesterday in his room at the Harmonica hotel, 3000 Indiana avenue.

50 Years in Chicago

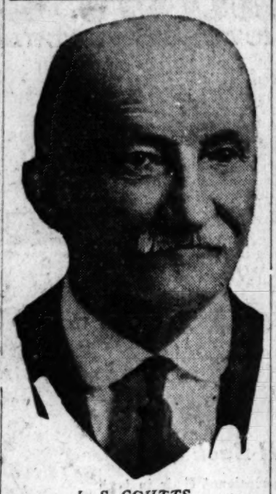

L. S. COUTTS.

Fifty years ago L. S. Coutts, 1704 West Jackson boulevard came to Chicago. He celebrated the date yesterday. With Mrs. Coutts, he declared that he hopes to live until 1924 when they will celebrate their golden wedding.

Coutts, who is 70 years old, worked in the composing room of THE TRIBUNE fifty years ago. He helped to set type for the first paper after the Chicago fire destroyed what was then a new building. He and his wife have never missed reading THE TRIBUNE in all the years they have lived in Chicago.

UNIONS MAY DROP FIGHT TO DEFEAT DAUGHERTY WRIT

Undecided as to Course, Attorney Says.

Railway shop crafts strikers are undecided whether to continue the fight against the injunction sustained on Saturday in the federal court here by Judge James H. Wilkerson on motion of Attorney General Daugherty.

"It is a question of policy that is yet to be determined," said Donald R. Richberg, attorney for the union chiefs. "Until we have had further conferences, I can't say what course we shall pursue.

Expensive Fight Ahead.

"We realize that to fight the attorney general's effort to have this temporary injunction made permanent would be a long and costly battle, one that would tax the resources of the railway employes' department of the American Federation of Labor.

"On the other hand, we have to consider whether we can afford to drop the fight. The issue at stake is a big one, and we might feel bound to see it through."

Hearings on a motion to make the order permanent probably would require months, as the government would be compelled to bring in hundreds of witnesses to testify in support of the charge that the striking shop crafts conspired to conduct a campaign of terrorism.

Seeks Review of Case.

Meanwhile attorneys for both sides are due to appear before Judge Wilkerson to argue on the form the temporary order is to take. Mr. Richberg said he was little concerned with this detail.

"What we are most interested in now," he said, "is an effort to obtain a review of this case by the Circuit Court of Appeals."

An arrest that may result in testing the force of the Daugherty restraining order was made late yesterday at Aurora, where Phillip Mueller, formerly employed at the Burlington railway shops there, was taken into custody because, it is alleged, he taunted shopmen who replaced strikers. Mueller, formerly an Aurora alderman, has recently been employed at a freight house of the Chicago, Aurora, and Elgin Electric railway, across from the Burlington shops. It is charged he has made workers and deputy marshals targets of many jibes. He was arrested by Deputy Marshal Thomas Smith, and may, it was said, be cited for contempt of court.

Wage Cases Before Board.

The Federal building will today share railway labor interests with the Transportation building, where hearings before the United States railroad labor board on a petition of 15,000 signalmen for a wage increase will start.

The signalmen, headed by D. W. Helt, also seek changes in certain working rules, particularly the one which gives them overtime pay only after the ninth, instead of after the eighth hour. The labor board cut this class of labor 5 cents an hour, effective July 1. Now, according to some predictions, a slight increase is in prospect.

SWITCHMAN FATALLY CRUSHED.

Caught between a Chicago, St. Paul and Sault Ste. Marie freight train and a warehouse at 15th and Jefferson streets, Daniel Tew of Cicero, a switchman, was crushed to death yesterday morning.

HARTMANN

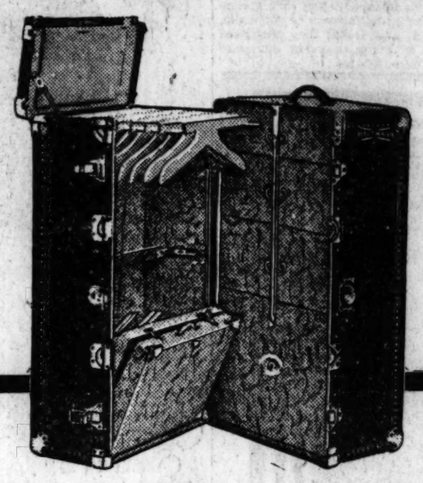

What the Cushion Top *Means to You*

This exclusive Hartmann feature means that your garments arrive at destination free from wrinkles and absolutely immaculate.

This cushion top holds your clothing with a soft but firm pressure.

Nothing else is like it.

No other trunk has it.

One of the superior points of a Hartmann trunk.

$39.50 $48.75 $55

Hartmann Trunk Co.

14 North Michigan Avenue (Just North of Madison Street)

626 South Michigan Avenue (Adjoining Blackstone Hotel)

Early PARIS OPENINGS

The first sketches from the first important Paris openings, rushed over to New York by fast steamer . . . the first authentic descriptions of the materials, trimmings and lines favored by the great makers who set the styles for the world . . . the first bird's eye view of the 1922-1923 mode for indoors, for outdoors, for day and for evening wear . . . that's the Early Paris Openings Number of Vogue, dated October first, and ready for you now on the news stands.

Over fifty designs by sixteen of the famous Parisian couturiers appear in this issue. They are supplemented by a quantity of sketches of New York importations, a great deal of information on smart autumn accessories, and an unusually complete showing of correct sports costumes, buyable immediately for wear on the links or in the motor. The first step towards an effective autumn wardrobe is to consult this Early Paris Openings Number of Vogue. Order your copy today.

Vogue

Now selling at news stands

Special Introductory Offer Limited to New Subscribers

Vogue, 19 West 44th Street, New York City

Enclosed find $2.50, for which enter my subscription for the next fifteen issues of Vogue. This will include all of the fall, winter and early spring fashion numbers. I am a new subscriber. . . . . (*The regular annual subscription price is $5.00. Old subscribers may renew at the rate of 2 years for $7.00.*)

Name .....

Address .....

Your newsdealer will be glad to accept this subscription — Chicago Tribune 9-25-1922

M-F THOROUGHFARE

Advertising—and Your Immediate Future!

The shift of retailer buying from "futures" to "at once orders" wherever possible, has a direct bearing on your consideration of advertising. Because merchants formerly bought primarily on sample, on price, and on price tendency. Today the chief factor is profit safety in *salability*—consumer demand or acceptance.

Many factories are now running on "immediate" dealer orders. That is well enough if consumers buy readily; dangerous if they do not. Unlike the past, the next few years will see many businesses win or lose as they win or lose the consumer demand and acceptance for their trade-marked merchandise. To insure salability, advertising is one of the essentials.

What advertising properly planned, prepared and utilized might do for you is a question you can very satisfactorily take up with this advertising agency organization. We would like to send you, free, our new booklet, "48 Ideas on Advertising and Merchandising", indicative of our view-point.

Mitchell-Faust Advertising Co.

Established 1904

Phone State 6610 — 7 S. Dearborn St. — Tribune Bldg., Chicago

CASH or CREDIT—Prices always the lowest

Hartman's

LOOP STORE—226-32 S. Wabash Ave., Near Jackson—Open Sat. until 9 P.M.

N.W. Store—1227-33 Milwaukee Ave. Near Wood—Open Thursday and Saturday Until 10 P. M.

North Ave. Store—2554-68 W. North Ave. Corner Rockwell—Open Thursday and Saturday Until 10 P. M.

S.W. Store—821-25 West 63rd Street Near Halsted—Open Thursday and Saturday Until 10 P. M.

Take a YEAR AND A HALF to PAY

This Complete Living Room Outfit Including Rugs $175

(*Every Item Can Be Purchased Separately as Priced*) Here is real value-giving! This entire room—complete as you see it, including the rug—for only $175! We say, without hesitation, that the beautiful suite alone, is worth $200. Be sure to see this complete room before you decide on your living room furniture.

This Exquisite Living Room Complete as Illustrated, $175.00

2-Piece Overstuffed Parlor Suite: Upholstered in the famous combination "Baker's" velour, making an artistic and pleasing effect, as illustrated. Has full spring construction, loose cushion seats, spring filled; tassel trimmed; web bottom. A $200 value, 2 Pieces, as shown - - $129.00

Overstuffed Rocker to match, making 3-Piece Suite, may be purchased if desired.

Queen Anne Davenport Table: Has genuine Mahogany 5-ply top, 20x60 inches. A $35.00 value at - - $19.95

Adjustable Reading Lamp: With Blue, Rose or Old Gold silk shade. Mahogany finish base, wired - - $9.95

Console Mirror Set: Consists of Period Console Table, Mahogany or Walnut finish; and artistic mirror shown. 2 pieces, complete $8.67

The Rug: Is a full, room size 10½x8¼ Seamless Brussels in beautiful Oriental reproductions - - - - $14.65

"Let Hartman Feather YOUR Nest"

RESORTS AND HOTELS — RESORTS AND HOTELS

LOWEST IN YEARS

Low Fares

Through CANADIAN PACIFIC ROCKIES

PACIFIC NORTHWEST, CALIFORNIA AND OTHER POINTS.

Reduced Fares on Sale to September 30. Return Limit October 31.

For full information write, phone or call.

CANADIAN PACIFIC TICKET OFFICE

THOS. J. WALL, General Agent, 140 So. Clark St., Near Adams, Chicago

Telephone State 5800.

Canadian Pacific Railway

RESORTS—FOREIGN

Ocean Travel

to the Front

Quick time

Big Ships

JAPAN - 10 days

CHINA - 14 days

MANILA - 18 days

Canadian Pacific

—and luxurious service by the "Empresses". Sailing fortnightly from Vancouver, British Columbia, to the Orient.

"Giants of the Pacific"

Further information from local steamship agents or

R. S. ELWORTHY, General Agent S. S. Pass. Dept. 40 N. Dearborn St., Chicago. Phone: Randolph 3635

HOLLAND-AMERICA LINE

N. Y. to Plymouth-Boulogne-Rotterdam

Passenger Office, 138 N. La Salle St., Chicago

RESORTS—FOREIGN

Ocean Travel.

SAN FRANCISCO TO THE ORIENT on U.S. Government Ships

The Sunshine Belt

Sailings from San Francisco

To Honolulu, Yokohama, Kobe, Shanghai, Manila and Hong Kong.

President Pierce (*Modern Venice*) . Oct. 3
President Cleveland (*Golden Gate*) . Oct. 14
President Wilson (*Empire State*) . . Nov. 2
President Taft . . . . . Nov. 18
President Lincoln (*Hoosier State*) . . Nov. 30

Sailings every 14 days thereafter.

For descriptive booklet, address

PACIFIC MAIL S.S.CO.

508 California St., San Francisco, Cal.
503 So. Spring St., Los Angeles, Cal.
10 Hanover Square, New York City

Managing Operators for

U. S. SHIPPING BOARD

ROYAL MAIL

Regular Sailing To and From

NEW YORK — HAMBURG

SOUTHAMPTON — CHERBOURG

Unsurpassed accommodation in all classes by famous "O" ships at moderate rates.

Full information from any Agent or

The Royal Mail Steam Packet Co.

117 W. Washington St., Chicago

Telephone Dearborn 1207—1208

RESORTS—FOREIGN

Ocean Travel

NEW YORK to EUROPE on U.S. Government Ships

Sailings from Piers 3 and 4, Hoboken

To Plymouth—Cherbourg—Bremen

America . . . . . Oct. 7 Nov. 11
President Roosevelt . Oct. 14 Nov. 18
President Harding . Oct. 21 Nov. 25
George Washington . Oct. 28 Nov. 25

To Cobh (Queenstown)—Plymouth—Cherbourg—London

President Van Buren Oct. 4 Nov. 8
President Polk . . . Oct. 11 Nov. 15
President Garfield . Oct. 18 Nov. 22
President Monroe . . Oct. 25
President Adams . . Nov. 1 Dec. 6

To Bremen

President Fillmore . Sept. 30 Nov. 4

To Bremen—Danzig

President Arthur . . Oct. 13 Jan. 6

United States Lines

Moore & McCormack Co., Inc.
Roosevelt Steamship Co., Inc.
45 Broadway, New York
110 So. Dearborn St., Chicago
92 State St., Boston, Mass.

Managing Operators for

U. S. SHIPPING BOARD

For Booklet Address U. S. Lines

45 Broadway, New York

New York to South America on U.S. Government Ships

New Reduced Rates — Fastest Time

to Rio de Janeiro, Montevideo, and Buenos Aires. Finest ships—American service—American Food—American comforts. Sailings from Pier 1, Hoboken.

S. S. American Legion Oct. 3d
S. S. Pan America . . . . Oct. 14th
S. S. Western World . . Oct. 28th
S. S. Southern Cross . . . Nov. 11th

Fortnightly thereafter

For descriptive booklet, address

Munson Steamship Lines

67 Wall St. — New York City

Managing Operators for

U. S. SHIPPING BOARD

Clark's 3rd Cruise, January 23, 1923

ROUND THE WORLD

"EMPRESS of FRANCE" 18481 Gross Tons

4 MONTHS CRUISE, $1698 and up

Including Hotels, Fees, Drives, Guides, etc.

Clark Originated Round the World Cruises

Clark's 19th Cruise, February 3, 1923

to MEDITERRANEAN

"EMPRESS of SCOTLAND" 20000 Gross Tons

42 DAYS CRUISE, $600 and up

Frank C. Clark, Times Building, New York

Scott's Universal Marine Agency, 111 S. Clark St.

T. D. O'Leary Agency, 167 W. Monroe St.

R. E. Brownlie, 40 N. Dearborn St.

T. & E. Tours Co., 32 W. Jackson Blvd.

FIGHT ON FIFTY WARD BILL DUE IN LEGISLATURE

Plans to ask the legislature to repeal r amend the fifty ward bill, under hich the election machinery of Chi-ago will begin to function in Novem-er, are being fostered by more than score of aldermen whose jobs will be perilled by the new deal.

One group is in favor of asking that e law be amended to permit the ection of two aldermen to a ward. hat would give the city 100 aldermen, stead of seventy at present, and fifty fter the new scheme. The increase alary cost over that under the fifty ard plan would be $250,000 a year, ys the exponents of this proposal de-are that the extra aldermen will be orth that to the citizenry.

Another group favors the repeal of the law altogether and a return to the thirty-five ward plan. They say 100 aldermen would be too many and declare that a county central committee of fifty will prove unwieldy.

Leaders of both groups are not ready yet to father their schemes publicly, but say they will "have something ready for the city council when it convenes in October."

The following are the aldermen who do not have "a ward to themselves" under the new ward scheme and will be compelled to run against a colleague or step out next spring under the fifty ward plan:

Coughlin, Kenna, Schwartz, Johntry, Richert, Hogan, Furman, Woodhull, Govier, Madderom, Rutkowski, Horan, Cepak, Horne, Shaffer, Piotrowski, Czekala, O'Toole, Lynch, Moran, Hogan, Walkowiak, Devereux, Kavanagh, Touhy, Bowler, Powers, Franz, Fick, Agnew, Crowe, Klein, Albert, Haderlein, Brieske, Adamowski, Schlegel, Byrne, Kovarik, Toman, and Kostner.

Of these Ald. Schwartz, Kavanagh, Piotrowski, and Cermak are candidates for other offices at the fall county election.

REVIVING DEAD PREDICTED FOR NEW DISCOVERY

Bringing the dead back to life, provided the organs of the body are not worn out, is among possibilities offered by development of Vitamode, the new science, according to Dr. Thomas J. Allen of 520 South Ashland boulevard, who yesterday addressed the Chicago Society of Anthropology on its latest discoveries.

Vitamode, as its name implies, is the science which explains the mode and nature of life. It is based on the fact that all life is a series of tensolaxing movements, in other words, a series of alternate contractions and relaxations. Revival of the apparently drowned is an example, where the result is brought about by alternate pressure and expansion of lungs and other organs.

DIES AFTER BOOZE FIGHT.

"Moonshine" poisoning, together with wounds received in a fight at the municipal pier Saturday night, resulted fatally yesterday for Fred Pancho, 2 East Grand avenue, at the Passavant hospital yesterday.

Cop, Cleaning Pistol, Shoots Self and Father-in-Law

Cleaning his automatic pistol on the back porch of the home of his father-in-law, Peter Faber, 6840 South Marshfield avenue, Policeman Paul Murphy, attached to the South Chicago station, accidentally pulled the trigger of the weapon.

A bullet nipped off the end of Murphy's right index finger, and then imbedded itself in Faber's shoulder. The latter was rushed to Auburn Park hospital by Englewood police, where his condition is said to be serious. The ambulance physician attended to Murphy's wounded finger.

BETTER ENGLISH
for
MEN AND WOMEN
Who Would Achieve
Results Worth While
Tel. Rogers Park 0234

THE BETTY WALES NORTH SIDE SHOP IS OPEN EVERY EVENING

A Most Beautiful Display of New

Coats and Dresses

Never Shown Before

THE two Betty Wales Dress Shops have been practically "sold out" for the last few days, so enthusiastic and so unexpectedly enormous has been the patronage in response to the values offered by these shops.

HUNDREDS of boxes filled with the newest of styles have been rushed here from our Fifth Avenue Headquarters and we will present today—

Entirely New Styles at Consistently Lower Prices

$28 $48 $68

FOR SPECIAL DRESSES

$69.75 $89.75 $118

FOR SPECIAL COATS

The Smartest Frocks in America at the Most Popular Shops in Chicago

Betty Wales DRESS SHOPS
BAER BROS. COMPANY, INC.

TWO CHICAGO STORES
MADISON NEAR MICHIGAN AND HOTEL SHERIDAN PLAZA

The Charm of Any Room Is Enhanced a hundred-fold by

ORIENTAL RUGS

And while it is true that Oriental Rugs add an unmistakable air of luxury to a home, they are not in any sense a luxury, because they serve the required purpose at a *less cost per year* than domestic rugs, so why not have them?

We Offer Exceptional Values in Sarouks

Sarouks Average size, 3x2 ft. $30	Sarouks Average size, 5x3.6 ft. $98	Sarouks Average size, 6.6x4.6 ft. $175

Sarouks, averaging in size 10x7 ft., now.....$475
12.3x9 ft., now.....$590 | 13x9 ft., now.....$795
12.6x9 ft., now.....$750 | 24x14.4 ft., now.....$2500

These prices represent practically double the value available but a short time ago.

Please feel that you are welcome to examine all the rugs you desire without the slightest obligation to purchase. We are always glad of the opportunity to show and explain.

Make it a point to see the interesting exhibition of weaving by a native girl weaver.

Nahigian Brothers
Native Importers
28 and 30 South Wabash Avenue

Hassel's "Astor" $8

The "Astor" is a style for gentlemen who prefer the more quiet, dignified, custom models. As for the quality of materials and workmanship, there's nothing better made. You can bank on its dependability. Comes in beautifully finished black or dark tan calfskin; also soft black vici kid at $8. In Havana brown vici kid, $9. Mail orders filled.

You know what kind of leather and style you want in a shoe. You can pick that for yourself.

But the shoes you buy now you'll want to wear this fall and winter, too. And you're not always quite so sure about the sort that will give you that kind of service. That's where we come in.

We'll pick the shoe for wear—and guarantee it.

You pick the style. You won't find it hard with our immense stock. There are scores of styles in our ten large show windows. You'll find the prices are very reasonable, $5, $6, $7, $8, $9, $10.

HASSEL'S Corner Dearborn and Van Buren Streets, Monadnock Block

They all know the value of

Resinol

This soothing healing ointment is for the use of every member of the family because the same properties that make it so effective for skin troubles, make it ideal for

Burns	Sores	Cold-sores
Cuts	Boils	Chafings
Scratches	Felons	Stings
Wounds	Pimples	Piles

At all druggists.

A Few Reasons Why People Build of Brick

More comfort.
Less expense to heat.
Less upkeep.
Less insurance.
Less depreciation.
Greater beauty.

Call or write for free circular.

Chicago Brick Exchange
219 Chamber of Commerce Bldg., Chicago, Ill.

Advertise in the Tribune

PUBLIC SLATED TO PAY $10,000,000 COAL STRIKE LOSS

Pocahontas Leads in the Price Advances.

Retail comparison of coal prices before and after strike:

Franklin county high grade coal, lump, egg, nut, domestic—

	March, 1922.	Sept. 1922.
F. O. B. mine	$ 4.05	$ 5.50
Freight	2.24	1.95
Retailers' margin	2.31	2.55
Curbstone cost	$ 8.50	$10.00
Pocahontas coal—		
F. O. B. mine	$ 1.75	$ 6.75
Freight	3.58	3.24
Retailers' margin	2.17	2.51
Curbstone cost	$ 7.50	$12.50
Anthracite—		
F. O. B. mine	$ 7.30	$ 7.50
Freight	5.63	5.07
Retailers' margin	2.67	2.84
Curbstone delivery	$15.60	$15.50

That it is the public which shoulders the cost of industrial disputes between labor and capital is again demonstrated by a comparison of the present retail price of coal with prices in effect before the recent strike.

The figures, compiled from statistics in the offices of several retail coal companies, show that the five months' strike, extending over the summer period, when the consumer was not much interested in the price of coal, is to cost the small consumer—the man who buys by the ton and not by the car—upwards of $10,000,000 in increased prices this fall.

More to Be Loaded On.

This $10,000,000, however, represents only a small part of the cost of the strike to be borne by citizens of the Chicago manufacturing district. Nine-tenths of the coal shipped into Chicago is used in industrial plants, and the increased price of that coal, while paid by the manufacturer, is borne by the public in increased cost of merchandise.

An interesting feature of the retail figures is that anthracite, or hard coal, despite the strike, is selling at 10 cents a ton less than it was last year. This, however, isn't going to cause much enthusiasm among coal buyers, as there is very little hard coal to be had. For the first time in months a little hard coal is rolling toward Chicago, but it will be used to fill orders which have been on the dealers' books for weeks, so that deliveries on orders placed now probably can't be made until after the first of the year.

Pocahontas Leads Jump.

The greatest increase is in the price of Pocahontas, mine run, which comes into Chicago from West Virginia, and is much sought by department house owners because of its smokeless qualities. In March of this year, before the strike, it was selling at the mines for $1.75 a ton. Freight of $3.58 brought it to Chicago for $5.33, and the retailer's margin of $2.17 made a price of $7.50 a ton delivered to the curb in front of the consumer's home. Now it costs $6.75 at the mine, freight is $3.24, and the retailer's margin $2.51, making a price to the consumer of $12.50—if he wants to carry it into the house himself.

The price of southern Illinois coal from Franklin and Williamson counties shows an increase of $1.50 a ton. It will be noticed that the reduction in freight rates which went into effect in July has had little effect on the price of coal, so far as the consumer is concerned, as the increased margins of the retailers have practically eaten it up. From this margin the retailers pay expenses, make deliveries, etc., and they claim that the increase is justified in view of the larger investments they have to make because of the higher prices at the mines.

BLASTING FISH BRINGS COMPLAINT.

Dixon, Ill., Sept. 24.—Complaint has been made to the state fish and game department against the blasting of fish in Rock river near here. Hundreds of fish have been killed by this means, it is said. Catfish weighing as much as 65 pounds, silver cat and other kinds have been seen floating on the water.

ICE FLOES GRIP SHIP SENT TO RELIEVE MEN V. STEFANSSON LEFT

New York, Sept. 24.—[Special.]—Vilhjalmur Stefansson announced today the schooner Teddy Bear, which left Nome, Alaska, four weeks ago to succor the Stefansson expedition, which reasserted British claim to Wrangel island, had been caught in the ice and was drifting northwesterly off the Siberian coast. The explorer said he was deeply concerned for the fate of the three white men and party of Eskimos aboard.

VILHJALMUR STEFANSSON. [TRIBUNE Photo.]

Stefansson said the mere report that ice had closed in around the schooner indicated it had been unable to make Wrangel island, since at this time of year it should not have encountered floes strong enough to make the ship a prisoner.

It was indicated, he added, that the Teddy Bear had been caught before it could work its way in towards the island and land its supplies.

PUPILS EXHIBIT GARDEN PRODUCTS.

Moline, Ill., Sept. 24.—Two hundred and fifty public school pupils have on exhibit here garden and canned products which they have raised and canned. There are 700 entries. Prizes will be awarded. The pupils raised their garden products on vacant tracts within the city.

EX-BROKER SUES WIFE; AVERS SHE SOUGHT HIS LIFE

Scissors, a razor, a knife, and a rag saturated with chlorofoam were the weapons of discord in the house of Frank Hammelbach, one-time wealthy broker in the Steinway Hall building, according to his application for divorce from Lillian Hammelbach, just filed.

He accuses her of using these weapons in attempting his life, after their marriage in 1914 and before the separation last January. He, having suffered financial reverses, is now a stock salesman, while she is cashier at the Library-Plaza hotel, Evanston, living at 5662 North Clark street.

Hammelbach came from Strasburg, Germany, about fourteen years ago, and is of strapping build, while his wife came from Sweden ten years ago.

His attorney, Jay J. McCarthy, said last night that he has "applied to the court for an injunction against persecution by the wife and forty friends who are under the impression that Hammelbach still is wealthy."

YEGGS GET FALL HATS.

When safeblowers found no loot in a safe they had blown at 203 West Lake street, in the Standard Rubber and Brass company's store, early yesterday, they went next door to the hat store of Knapp & Erickson, took two hats for their old headgear, and went away.

White Rock Ginger Ale is made from the famous White Rock Water

Every first class dealer in your neighborhood will serve you this high class beverage

HENRY C. LYTTON & SONS

Crofut & Knapp Hats for Style

This has been recognized for years by well dressed young men. They seem to have that added touch of style that is decidedly distinctive. In our new Heathertones, Willow-Greens, Tans and Grays.

$5 $6 $7 $8

THE HUB

Henry C. Lytton & Sons

STATE at JACKSON—on the Northeast Corner

LOCOMOBILE

The following cars have been taken in exchange on new Locomobiles. They represent the finest group of high grade motor cars that can be found.

They are in perfect mechanical and coach condition and are guaranteed to be so by The Locomobile Company.

From any viewpoint these cars are very much better buys than any new car at the same price. Your old car can be taken in trade at a fair valuation.

LOCOMOBILE—1922 Type Sportif; delivered in January of this year, this car has had practically no use; the color is dark blue, the 6 tires are like new, the equipment includes special imported headlamps and is otherwise complete to the slightest detail; priced at a very attractive figure, $3200.00.

LOCOMOBILE — Series 5, seven passenger Limousine, driven 12,000 miles. You will think this a new car, as it has been repainted, all new tires installed, and absolutely no wear is discernible either inside or out on this luxurious car, which has just been turned in by one of Chicago's leading families; priced at 50% saving, $4000.00.

LOCOMOBILE—1920 Type Sportif. New top, new side curtains, new seat covers, new paint, six new tires, leave this car as near a new car as it is possible to make it. Painted a stunning combination of Blue Devil Blue, striped in black and ivory. $4250.00.

LOCOMOBILE—1917, seven passenger touring car, equipped with seat covers, Westinghouse Shock absorbers, Caldwell style tops, etc. We have known the exceptional care this particular car has always had, and you will readily agree that it reflects this fact by its appearance which is identical to our present model; $1200.00.

The Locomobile Co.
2415 Michigan Ave. Calumet 8300.

"The Store of Youthful Fashions"

the Leiser Company
324 South Michigan Ave.

Feature Today

Very Remarkable Values in Finest Fur Trimmed

Coats

Values to $75, at

$44

Fur Collars and Cuffs:
Beaver, Wolf, Fox, Squirrel, Mole, Fitch

Fine Fabrics:
Marvella, Fashona, Genesa, Wonsera, Panvelaine, Velveladye

Women's and Misses' Sizes 16 to 44.

Come to the Second Annual Electric Vehicle Exhibit

September 25th to 30th

New Clark Street Annex of ELECTRIC SHOP

Entrance at 72 West Adams Street

Admission FREE 9 a.m. to 5:30 p.m.

Electric Transportation is CHEAPER

"We estimate the cost of electric cars per day as a trifle more than one-half gasoline." This testimony comes from Marshall Field & Co. Find out all about low-cost transportation at the Show. Trucks, tractors, commercial and passenger cars, batteries, switchboards, charging outfits, etc., will be displayed.

Partial List of Exhibitors

Trucks and Tractors

Walker Vehicle Company, Chicago, commercial trucks, light delivery cars, etc. Among local users are American Railway Express Co., Hydrox Co., Consumers Co., National Tea Co., The Boston Store.

Ward Vehicle Company, Mt. Vernon, N. Y., small trucks for bakeries, dairies, laundries, etc.—Fashion Auto Sales Co., Chicago agents.

Steinmetz Electric Truck, Baltimore—light city delivery trucks for grocers, etc.

Mercury Manufacturing Company, Chicago — new model Mercury tractor.

Milburn Wagon Company —delivery cars.

Moving Pictures

Passenger Cars

Milburn Light Electric—special brougham for business and professional men—doctors, bankers, city salesmen, insurance men, etc. Chicago agents, Fashion Auto Sales Co.

Detroit Electric Company —new model single rear drive car for men; speedy, extra-long mileage. Also double drive brougham for women's club, social and family use; large and roomy, completely appointed, suitable for owner-driving or a chauffeur. Detroit Electric Company, Chicago agents.

Rauch & Lang Electric Company — 1923 model "Business Brougham", giving full day's mileage and good speed at very low cost. Also family brougham specially designed for feminine driving. Rauch & Lang Electric Co., Chicago agents.

Charging Apparatus, etc.

Storage batteries of all types, both lead and alkaline, will be shown; also charging boards, and panels for a single vehicle or fleet of trucks; automatic charging devices, switchboards, and electric accessories of all kinds. The exhibitors include—

Electric Storage Battery Co.
Edison Storage Battery Co.
K-W Storage Battery Co.
Volkcar Storage Battery Co.
Philadelphia Storage Battery Company.
Cutler-Hammer Company Charging panels.
Schaffer Brothers Charging panels.
General Electric Company

Afternoon Concerts

Commonwealth Edison Company

The scarcest thing in all Chicago?—

A fine homesite in a close-in, highly restricted virgin Lake Shore district of sufficient size to guard against future possible contamination and deterioration.

—says Reilly!

Moth Holes— Re-woven in Clothes

Moth-eaten 'Same fabric re-woven

IT isn't necessary to throw your clothes away just because there are some moth holes in them—or you needn't have them fixed with a cumbersome patch or have them darned. Bring them to us. We will re-weave the imperfections in the same design and color of the fabric, so that it can never be noticed there was a hole in the garment. The same holds true of cuts, tears, cigarette burns or spots.

American Textile Weaving Co.
Not Incorporated
241-245 West Van Buren St.
Telephone Wabash 7191

BUDGET EXPERT FIGHTS NEW TAX TO MEET DEFICIT

Poor Way to Reduce U. S. Debt, Gibert Says.

[BY A STAF CORRESPONDENT.]

Washington, D. C., Sept. 24.—Specially—That it would be a national calamity to impose additional taxes upon the American people to meet the estimated government deficit of $672,000,000 for the current fiscal year is the opinion of S. P. Gilbert Jr., undersecretary of the treasury, writing in the October number of The Nation's Business on the subject of the nation's finances.

S. P. GILBERT JR. [Harris & Ewing.]

Mr. Gilbert issues the warning, however, that if there is persistence in any program of expenditure beyond the limits of the government's income there would be no other course open than the introduction of new taxes to restore the balance.

Aim Is to Eliminate Deficit.

"To reduce the deficit, and if possible to eliminate it by the end of the year," Mr. Gilbert points out, "is the goal toward which the whole administration is striving, and the best hope of accomplishing it will be through increased revenues from realizations on securities and surplus property, and more particularly in further reductions in expenditure.

"Nothing can be clearer than that this government owes it to itself and to the rest of the world to keep its finances clean and to make every effort to balance its budget in 1923 and in 1924 as successfuly as in the three previous fiscal years. The sound way to accomplish this is to reduce expenditures and to avoid new avenues of expenditure to such an extent as may be necessary to wipe out the indicated deficits.

Treasury Balance Needed.

"From now on the liquidation of the debt will have to be accomplished largely from surplus revenue receipts, through the operation of the sinking fund and other similar accounts. The treasury balance has already been reduced to about as low a figure as is consistent with the proper conduct of the government's business, and there is little hope of being able to accomplish further debt reduction by cutting down the working balances in depositaries.

"Some further realization on war assets may be expected, to a limited extent, through the sale of surplus supplies and equipment still held by the war department, the navy department, and the shipping board, and to a much larger extent through realization on the government's investment in war emergency corporations, such as the War Finance corporation, and in securities of various classes, particularly those of the federal land banks and the obligations of carriers."

ORGANIZE GROUP TO WAR AGAINST LAXITY OF LAW

Its purpose to unite Americans for good citizenship and against laxity of law and radicalism, an organization to be called the American Sentinel will start here on Oct. 4 with a banquet at the Hamilton club.

Arthur Brockwell, director general of the new movement, said yesterday that 150 representative citizens will attend. Joseph B. Strauss, north shore district commissioner of the Boy Scouts, is president of the organization, and J. F. Cornelius, president of the All Chicago Kiwanis council, is vice president.

Nonpolitical and nonsectarian, the American Sentinel will seek to unite independent agencies into a nation-wide move for good citizenship, it is asserted.

Lane Bryant—Originator and World's Largest Stoutwear Specialists

AUTHENTIC AUTUMN STYLES for STOUT WOMEN

Originated in Paris – Recreated by Lane Bryant

AN entrancing exhibition of the latest Fall Fashions. Soft, warm materials smartly trimmed with rich Furs, luxurious colorings, man-tailoring that excels, and a perfection of style and fit that characterizes the usual Lane Bryant high standard slenderizing apparel at consistently LOWER prices.

Tailleurs,	39.95 to 165.00
Coats, Wraps,	29.50 to 295.00
Silk Frocks,	25.00 to 195.00
Cloth Frocks,	39.75 to 179.50
Suit Blouses,	10.95 to 29.50
Fall Skirts,	10.95 to 29.50
Sweaters,	13.50 to 35.00
Negligees,	5.95 to 29.50

Sizes 38 to 56—Second Floor

ADAPTO Shoes

Stout Women can be fitted with a shoe that attains the high points of style and has the luxury of comfort.

Sizes 2 to 11—Widths AAA to EEE

Lane Bryant

N. E. Corner Wabash Ave. at Washington St.

New, Enlarged Skirt, Blouse, Sweater, Corset and Lingerie Depts.—*Second Floor.*

The STANBROOKE Dining Group

9 Pieces, $497

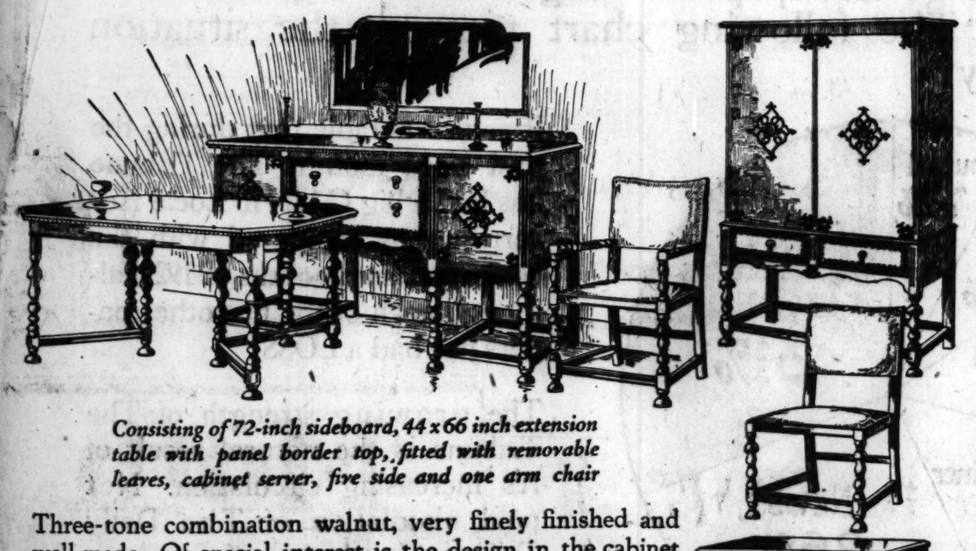

Consisting of 72-inch sideboard, 44 x 66 inch extension table with panel border top, fitted with removable leaves, cabinet server, five side and one arm chair

Three-tone combination walnut, very finely finished and well made. Of special interest is the design in the cabinet fronts. Much of the ornamentation is in black, which blends well with the warm walnut brown. The material, design and workmanship in this suite cannot be excelled and we can honestly say that this is one of the most attractive looking sets that we have ever offered at such a low price. 9 pieces, $497

China Cabinet $115

Other Dining Suites Specially Priced

9-piece antique oak. Sideboard, server, extension table, five side and one arm chair $295

9-piece antique walnut finish. Sideboard, server, table, five side and one arm chair $375

9-piece two-tone combination walnut. Sideboard, server, table, five side and one arm chair $395

10-piece combination mahogany. Sideboard, server, china, table, five side and one arm chair $450

9-piece walnut, mahogany interior. Sideboard, server, table, five side and one arm chair $485

JOHN A. COLBY & SONS

129 NORTH WABASH AVE. NEAR RANDOLPH STREET

YOUR SATISFACTION'S GUARANTEED HERE

Beaumal topcoats OF CROSSTWIST

They're rain or shine coats; fine for both. Motor coats, street coats; practical for all kinds of purposes—and really waterproof. Crosstwist's a new all-wool fabric; topcoats of it are great values at

$45

Other Beaumal topcoats at $35

Maurice L. Rothschild

State at Jackson

JAPAN DEPORTS CHINESE LABOR; ISSUE IN COREA

BY RODERICK MATHESON.

[Chicago Tribune Foreign News Service.]
[Copyright: 1922: By The Chicago Tribune.]

TOKIO, Sept. 24.—The competition of "Chinese cheap labor" is commencing to worry the Japanese working man. The police have begun to deport Chinese who have entered Japan as merchants, but who have become ordinary daily wage earners. The number of Japanese unemployed is growing and what to do with them is becoming more and more of a problem.

Recently many Chinese have passed the immigration authorities with the claim of being umbrella merchants. Most are what they represent themselves to be and the Japanese umbrella makers are voicing loud complaint.

2,500 in Tokio.

Some alleged merchants are laborers only, however, and many real umbrella men, finding that there is more money in day labor than in peddling, have taken jobs at wages considerably below what the Japanese laborer considers standard pay. Complaint is also made that these Chinese laborers, of whom there are some 2,500 in Tokio alone, herd together in insanitary living quarters and do not obey the orders of the precinct police to clean up and stay clean.

Orders for the deportation of practically all these laborers were issued last week, but the execution of the order has been temporarily suspended at the request of a delegation of Chinese.

There are altogether some 20,000 Chinese in Japan, the majority being students, or bona fide merchants.

In Corea, Too.

From Corea also come complaints of Chinese cheap labor, particularly among the barbering fraternity. Japanese are frequent patrons of the hair dressers, keeping their polls closely cropped, as a rule. In Seoul the hair cutters are becoming increasingly Chinese, a recent list showing 340 barbers from across the Chinese line, and these foreigners are not only cutting hair, but cutting prices. As usual, the authorities have been appealed to and the administrative superintendent and the chief of police are seeking some way of protecting the home barbering industry.

Inasmuch as the Chinese are well within their rights, the Seoul Press, the Japanese owned English daily of the Corean capital, advises the Japanese and Corean barbers "to lower their prices and meet their Chinese competitors in a fair fight."

George P. Hoover, Well Known Banker Here, Dies

George Percy Hoover, vice president of the Harris Trust bank, Chicago, and for many years a resident of Evanston, died Saturday at Pelham Manor, N. Y. He had been ill for nearly a year, but the immediate cause of death was Bright's disease.

Mr. Hoover was born Sept. 22, 1862, in Glencoe, Ia. He moved to Galesburg, when a young man, attended school there and became connected with the First National Bank of Galesburg. In the summer of 1895 he came to Chicago and entered the employ of N. W. Harris & Co. and early in 1906 was admitted to a partnership in that concern.

Mr. Hoover leaves a widow, a son Edwin K., and two daughters, Mrs. Gardner Hazen and Mrs. Alan Lincoln.

NEAR 200 TAKEN IN VICE RAIDS WEST AND SOUTH

Several Police Squads in Cleanup.

Several squads of police, operating on the south and west sides early yesterday morning, raided eleven alleged disorderly houses and arrested some two hundred men and women.

At 2507 South Wabash avenue, Lieut. John E. McCarthy of Chief Fitzmorris' office and his detail arrested William Gilhooley and Paul Williams, charged with being keepers, and eight women and eighteen men.

Dan Rita, Paul Larocco, and James Copletto were taken in a saloon at 2713 Wentworth avenue, while in a flat above were found seven women and nine men.

Strike West Side.

Going to the west side, Lieut. McCarthy's squad arrested five women and four men at Harry Hoffman's saloon at 933 West Randolph street; Morton Barker, Leo Leroff, and four women at the Reliance hotel, 1700-2-4 West Madison street. Davy Friedman, alleged keeper, was not in at the time of the raid. After the Reliance hotel raid the squad found that their movements were being watched.

Leading another squad around the west side, Lieut. John Kelly of the Warren avenue station, arrested Robert Gurney, keeper, six women and five men at 404 South Hermitage avenue; Mabel Ryan and three men at 1825 West Madison street, and four men and four women at John Russo's saloon, 1940 West Van Buren street.

Active on South Side.

Lieut. John McCann of the Stanton avenue station descended upon 3803 South Wabash avenue with his squad, gathering in six women and ten men. Four men and four women were taken at 3534 South State street.

Cottage Grove avenue police, led by Lieut. George De Mar, raided alleged resorts at 2700 Federal street, 2727 South Dearborn street, 2222, 3019 and 3017 South State street, and 18 East 28th street, over a score of white and black men and women falling into their hands.

New York San Francisco **Jaeger** Boston Philadelphia

FINE PURE WOOL
UNDERWEAR

In light, medium or heavy weights to suit varying tastes and requirements.

Men's Union Suits	8.00 to 16.50
Men's Undershirts	5.75 to 10.00
Men's Drawers	5.75 to 9.25
Women's Union Suits	6.75 to 11.50
Women's Vests	3.50 to 7.50
Women's Drawers	4.50 to 8.25
Children's Union Suits	4.25 to 10.00
Children's Vests	2.25 to 5.75
Children's Drawers	2.00 to 5.50

THE celebrated standard of quality for almost forty years, Jaeger underwear is made of the finest Australian pure virgin wool—designed and perfectly tailored for those who appreciate comfort and demand quality—who desire underwear to fit snugly yet not to cling.

Especially desirable during the inclement fall and winter days, Jaeger underwear keeps one evenly warm, dry and thus comfortable since WOOL ONLY possesses the qualities of transmitting to the outer air body moistures and impurities.

MEN'S UNDERWEAR IN THE NATURAL COLOR—WOMEN'S AND CHILDREN'S IN NATURAL OR WHITE

Mail Orders and Inquiries Invted.

222 NO. MICHIGAN AVE.
Near Lake St.

Mandel Brothers
Oriental rug department, eighth floor

Chicago continues deeply interested in the sale of

Antique rugs imported from Persia

Youshia B. Elisha's entire collection

The excellent character of the rugs justifies the marked attention they are attracting among rug fanciers and collectors. The collection was bought very advantageously—in consequence we price the individual rugs extremely low in comparison with what is usually asked for antiques.

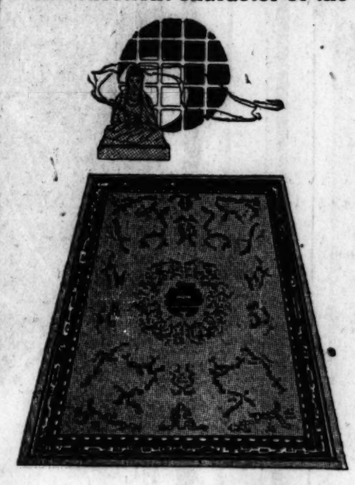

Many rare specimens of rug weaving art are included and the superiority of the entire collection is apparent to even casual inspection. The prices range from $48 to $1,140.
Eighth floor.

Also a notable sale of Chinese rugs
—new arrivals; 9x12 size at $250

9x12 Persian Arak rugs featured at $250.
Moussul Persian rugs, average 3.2x6, 47.50

3x4 foot Persian rugs, very silky, at 32.50

Style
is expressed in the lines of a suit

Long life is hidden in the material

You'll find the Style in Jerrems' clothes are definite, noticeable but conservative, and our materials are selected with regard to beauty, comfort and long life.

Ballantyne's Bannockburns, Learoyd's and Josiah Franze's Worsteds, Fox Bros.' Flannels, and Irish Homespuns.

Exceptional Values, $55, $65 and $75

Distinctive Knickers and Sports Suits

Jerrems
Three Stores
7 North La Salle St.
71 East Monroe St.
and our new store,
157 North Michigan Ave.
at Randolph

Tribune Dominates in Local Advertising

THE Advertising Record Company, an independent auditing concern, has just made public statistics showing the amount of Local Advertising carried by each Chicago newspaper during the first eight months of 1922. The following chart pictures the situation graphically:

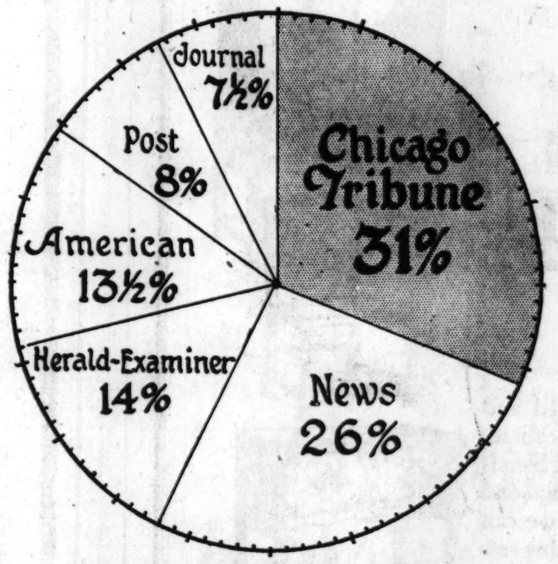

Display Lineage Placed in Each Chicago Paper by Local Advertisers—January 1 to August 31, 1922.

Tribune	**8,425,055**	**31%**
News	7,046,623	26%
H. & E.	3,719,506	14%
American	3,671,122	13½%
Post	2,203,714	8%
Journal	2,059,765	7½%
Total	27,125,785	100%

It is also notable that during the past eight months The Tribune has had a big GAIN in Local Advertising as compared with the corresponding months of 1921, although each of the five other papers has had a LOSS.

The growing strength of The Tribune is the natural result of its increasing circulation. Net paid circulation of The Daily Tribune (exclusive of Sunday), averaged 524,746 in August—the highest monthly average in our history.

Furthermore, The Tribune now leads all other papers in city and suburban circulation—not only on Sunday but also on week days. During August the circulation of The Daily Tribune in Chicago and suburbs averaged 370,200.

Give your advertising a chance to make good by concentrating it in

The Chicago Tribune
THE WORLD'S GREATEST NEWSPAPER

The Tribune's Book of Facts on markets and merchandising will be sent free to any selling organization requesting it on business stationery.

Warning! This Indian trademark—the Mosinee Mill Label—found on every bundle and every roll of Mosinee Kraft. None genuine without it.

Cut your shipping room "overhead"—
Wrap all your packages in
M-O-S-I-N-E-E
the wrapper that always delivers the goods.

Inlander-Steindler Paper Company
Chicago, South Chicago and Hammond
Distributors of

MOSINEE
The Uniform Wrapping Paper

PEKING TRACES $222,000 BRIBES TO RED LEGATION

BY CHARLES DAILEY.

[Chicago Tribune Foreign News Service.]
[Copyright: 1922: By The Chicago Tribune.]

PEKING, Sept. 24.—The ministry of communications is alarmed over a series of railway strikes in China and has found evidence that bolshevism is creeping in. The situation is complicated by political agitators since Gen. Chang Tso Lin desires to regain control of communications.

Investigators have traced a considerable part of the agitation affecting four railways, also having a reflex on industrial plants, to the large entourage arriving with the soviet envoy, M. Joffe.

Trace $222,000 Checks.

An official of the communications department yesterday told THE TRIBUNE that checks totaling £50,000 sterling (about $222,500) monthly, payable through local branches of the Hongkong and Shanghai bank, were being cashed by the coolie class, being drawn in small amounts. In an effort to check the spread of bolshevistic doctrines, the communications ministry has decided to form welfare leagues. Russian agitators are increasing in number in all the large cities.

China lacks labor unions, except in Canton, where they are composed chiefly of Dr. Sun Yat Sen's followers. Railway and other highly skilled workers show increasing truculence, presenting demands, usually cloaked in a foreign incident, such as the recent tieup of the Sui Yuan railway, owing to the appointment of an accountant to protect the general American car loan.

Arrest Chang Agents.

Gen. Chang's agents are taking advantage of this bolshevik development to found and encourage a workmen's strike. Minister Kaoen Hung has caused warrants for the arrest of several bureau chiefs, heretofore underlings of Gen. Chang.

Another class among whom the bolsheviki are undoubtedly working is the so-called "intelligencia," chiefly a school for teachers, who, owing to arrears in their pay, have grounds for striking. Anti-Christian sentiment among certain returned students is traced to socialistic influences, partly antedating the arrival of the soviet delegation.

Members of the diplomatic body believe the agitators are working in all highly organized industries affected by arrears in their pay. The situation is driving the cabinet to redoubled energes to raise a loan to meet the heavy obligations due Oct. 5, the results of which efforts are gravely doubtful.

ROADS TO FIGHT MILEAGE BOOKS BEFORE I. C. C.

Washington, D. C., Sept. 24.—[Special.]—With nearly 100 large railroads questioning the constitutionality of the act directing the interstate commerce commission to require the railroads to issue mileage books at just and reasonable rates, and approximately 350 small railroad companies prepared to ask exemption, commercial travelers' organizations will not have easy sailing when they appear before the commission on Tuesday to urge the issuance of the books.

Railroads which will ask exemption contend that their passenger revenues will not permit any reduction in fares. A number of railroads have informed the commission that the expense of issuing mileage books and the additional accounting would have a vital effect on their passenger revenues.

The constitutionality of the law will not be attacked unless the commission issues an order requiring the roads to issue mileage books at rates less than the regular fare of 3.6 cents per mile.

Fourth Son with Four Teeth Born to an Indiana Couple

Bicknell, Ind., Sept. 24.—A fourth son with four teeth recently was born to Mr. and Mrs. Raymond Crouse of near Bruceville. The parents are well known here.

Plant Trees to Honor Heroes of R. I. Railroad

Living memorials to railroad heroes will line the right of way of the Rock Island railroad in the form of trees bearing bronze markers, according to plans announced yesterday by the road as part of its celebration Oct. 10 of its seventieth year. All men who died through loyal acts for the road, employés who were killed in the war, those who have spent most of their lives on the Rock Island and officials responsible for its success will be honored.

DIES OF HER INJURIES.

Mrs. Jadwoga Kurowski, 1439 Blackhawk street, a widow, mother of four children, died at St. Mary's hospital yesterday of complications resulting from the fracture of a leg sustained Sept. 5.

We guarantee

SAVOY COFFEE

BEST FOR SIXTY YEARS

Rich in flavor and aroma. Our substantial guarantee to please you is given with every pound.

We guarantee all foods under SAVOY to be the best obtainable. If for any reason they should fail to please you, your Grocer is authorized *to refund full purchase price.* For your own protection insist on SAVOY and take no substitutes.

STEELE-WEDELES COMPANY, CHICAGO
Superior Quality Food Products

Autumn 1922

THE thrifty buyer knows that the cheap price is usually a dear price. Walk-Over has never offered other than *good shoes at fair prices* and, therefore, welcomes competition.

You may shop this season at any one of our four stores with your usual assurance that patterns, materials, and prices are such as to afford you certain satisfaction.

Number 3746, of Norwegian Grain in a pleasing light shade of tan. Pincher pattern with shield tip.

Number 1877, a dressy street oxford of black Hunter Calf, with green stitching and edge. May be had also in Tony Red.

Number 2144, genuine black Kangaroo built over the famous Walk-Over "Archfit" last. The snug heel and instep combined with roomy forepart assures proper fitting.

An unusual oxford pattern with latticed instep design. May be had in all-over patent, patent and black ooze, and all-over dull kid.

The "Madrid" pump shown, is of patent leather with tongue and heel of contrasting fawn ooze. Also obtainable in all-over patent or bright finish black kid.

The "Peacock" pattern as illustrated is of Otter-Brown ooze with tongue and trimming of Mandalay brown kid. Other materials are patent leather with black or gray ooze tongue, and a combination of black ooze and black brocade.

WOMEN'S new patterns; in addition to the smart walking models of black calf or patent leather, and new shades of brown; include many striking interpretations of the strap mode, and combinations of straps and instep tongues and buckles. Colored fittings are being featured. Priced, $7 to $11.50.

MEN'S Fall boots and oxfords embody many unusual features, such as the new rounded square toes, soft toe boxes, roll-edge soles and heels, and contrasting color stitching; as well as pleasing new perforations and fittings. Blacks are dividing favor with the Autumn shades of tan. Prices, $6.50 to $10.00.

Walk-Over

14 So. Dearborn St. (Men's)
105 So. State St.
6440 So. Halsted St.
4700 Sheridan Rd. (Women's)

CHAS. A. STEVENS & BROS.

Glove Silk Union Suits

GLOVE Silk Union Suits in pink; heavy quality, well reinforced under arm and at crotch; come in bodice tops or low, round tailored necks; price $4.95. Extra sizes, $5.50.

Vests

Glove Silk Vests in pink; heavy quality; bodice tops with self shoulder straps; well reinforced under arm; good length. Sizes 36 to 42. Price $1.75.

Bloomers

Glove Silk Bloomers in pink; elastic at knee and waist line; well reinforced; size 5, 6 and 7, $2.65.

KNIT UNDERWEAR—SECOND FLOOR.

Stevecco Special Corset

Illustrating the Salient Points of the Season's Mode

FASHIONED of supple suedine and pink satin. Encasing the figure—molding it into chic, slim lines of smart, lithe youthfulness.

Clever placement of bones—dainty, pliable fabric—the new cut of the bust—combine to restrain the diaphragm and flatten the lower figure. Priced at $15.00.

Our careful study of the new lines and individual interpretation assure corset satisfaction.

CORSETS—SECOND FLOOR.

Charming Hand Bags
$16.50

THESE exceptionally beautiful hand bags are hand crocheted steel bead bags with chain handle and handsomely silk lined—in various attractive patterns.

LEATHER GOODS—MAIN FLOOR.

Delmar Silk Hosiery
Pink Edged Tops, $2.85

ALL silk medium weight hosiery, reinforced soles and interlined tops, assure good wear. Comes in Black and White only, $2.85.

Delmar Black Chiffon Hosiery
$2.65

Full-fashioned chiffon weight silk hosiery with high spliced heels, even weave silk, $2.65.

Onyx Chiffon Weight
Semi-fashioned Hosiery, $1.65

Remarkably clear in texture and properly shaped ankles that fit snugly at every point. Black only, $1.65 per pair.

HOSIERY—FIRST FLOOR.

SILKS

This season brings beautiful new weaves and rich quality silks, soft and pliable, to meet the demands of the new artistically draped frocks. You cannot find more exquisite materials than our department now offers.

Arab Prints on Elegant Crepes, $4.50
These prints suggest the oriental and are much used for blouses, millinery, and trimmings.

Crepe Bizarre, $5.50
A new crepe weave having an unusual richness of quality and is much admired in the new frocks.

Art Blister, $6.50
This weave is entirely new and is seen where rich gowns are displayed. The colors are most beautiful.

The New Flat Crepes, $3.75
A weave of indescribable beauty much used in Paris for the new style dresses.

Soft Crepe Satins $3.75
It drapes so beautifully and has such richness of color that it is much used by all high-class modistes.

Klo Ka, $7.50
The latest weave. One that has created many admirers. Eagerly sought by those who want elegant wraps and three-piece suits.

Velvets
Of rare quality in all the new fashionable shades; several grades to choose from and very reasonably priced.

SILKS AND VELVETS—SECOND FLOOR.

Panne Crepe Satin Step-in Chemise

Specially Priced
$5.95
Peach Blue Orchid Flesh

A LIMITED number of this charming style chemise with long yoke, trimmed with a novelty English lace—an unusually low price. $5.95.

LINGERIE—SECOND FLOOR.

Newly Designed Gloves
Perrin's French Kid, $4.50

PERRIN'S eight-button length best pique French kid; come in mode, brown and gray with heavy embroidered backs. These gloves are very special.

Kayser's Chamoisette Gloves

Kayser twelve and sixteen button length chamoisette gloves in covert, sand, coffee and beaver with embroidered backs. These are all the good Fall shades. Prices $1.25 and $1.50.

Perrin's French Kid $3.25

Perrin's new one-clasp best pique French kid with heavy embroidered backs of self and contrasting backs. These gloves are strictly tailored gloves and have one large pearl clasp.

GLOVES—MAIN FLOOR.

Fashion's Footwear

$12

This dainty style is made in black or brown brocade and patent leather. The instep saddle has a cutout design on either side. They are fashioned over a semi-French last with the new French heel.

Buckles of cut steel or rhinestone are the vogue for afternoon and evening wear this season. They are attractive in design and may be had in all sizes from small buttons to the large square or oval shapes. Priced at $5.00 to $50.00.

SHOES—MAIN FLOOR, WABASH SIDE.

Crepe Meteor Negligees
$15

Coral Black Turquoise

A charming and popular style negligee seems more favored than ever. It is made of Crepe Meteor daintily trimmed with chiffon ruffles and pastel flowers. Specially priced, $15.

NEGLIGEES—SECOND FLOOR.

Appetizing Plate Combinations, 40c and 50c or Delicious Sandwiches, Salads, Desserts and Fountain Drinks

NOW SERVING SUPPERS at the POLLY no 3

17 N. Wabash Ave.

Polly No. 1— 19 S. La Salle St.
Polly No. 2— 63 W. Jackson Bl.

Ladies Keep Your Skin Clear, Sweet, Healthy With Cuticura Soap and Cuticura Talcum

EDUCATIONAL

The University School for Girls
Boarding and Day School
Fall term begins Sept. 26th. Miss Anna R. Hulvey, A. B., Principal, 3205 Lake Shore Drive, Chicago.

HILLCREST, Fox Lake, Ill.
Private all day kindergarten and elementary school for boys and girls. Manual training, art, sewing, music. Best of care. P. O. Box 816.

MAYO
Commercial Law Preparatory Day and Night Classes Open to Men and Women
431 S. Dearborn St., Chicago. Phone Wabash 2555

Subscribe for the Tribune

EDUCATIONAL

The John Marshall LAW School
(Founded 1899)
Undergraduate, Post-Graduate, Preparatory Courses
Mon., Wed., Fri. Evenings

Post-Graduate Course
LEADING TO LL.M. AND J. D. DEGREES

Begins Tues., Sept. 26

Catalog, Booklet of Recent Examination Papers and Pamphlet "On the Study of Law and Proper Preparation," sent free.

EDWARD T. LEE, Dean, Tel. Dearborn 3258
35 N. Dearborn St., Corner Washington St.

THE UNIVERSITY OF CHICAGO
Offers through its downtown department Evening, Late Afternoon and Saturday Classes
Phone Midway 3500

WOMEN STARS OF GOLF READY FOR PLAY TODAY

CHICAGO STARS OUT

HOPES of Chicagoans making a strong showing in the women's national golf championship tournament, which opens today at White Sulphur Springs, W. Va., were dampened when it was announced that Mrs. Melvin Jones and Mrs. E. E. Harwood of the Olympia Fields club would not compete. Mrs. Jones, the Chicago champion, has been ill and withdrew from the tourney on the advice of her physician. Mrs. Harwood was incorrectly reported as being entered.

White Sulphur Springs, W. Va., Sept. 24.—Perfect weather and nearly perfect links are promised for the opening tomorrow of the women's national golf championship. With few exceptions, the most skillful women players of the United States are enrolled in the 163 names on the entry list, and all preliminary indications point to a most successful tourney.

MARION HOLLINS. [TRIBUNE Photo.]

The links over which the championship will be determined have improved through the absence of any recent rain, though the drought has not been sufficient to bake the fairways at any point. The turf today was in prime condition for iron shots and the greens of apparent uniform speed.

Miss Hollins Defending Title.

Miss Marion Hollins of the West Brook, Long Island, club, the present title holder, has been playing the Green Brier course for the last fortnight, shooting consistently in the 80s. Her opponent recently has been Miss Edith Cummings of Chicago, who won the Buffalo and New London tournaments. Miss Cummings on Friday turned in a card of 78.

Miss Glenna Collett, winner of the North and South match at Pinehurst this year and holder of the low medalist score here last year, has been playing consistently during the last week.

Alexa Stirling Entered.

Other feminine stars who have been trying out the course include Mrs. W. A. Gavin, Belleclaire; Miss Alexa Stirling, Atlanta, and Miss Dorothy Campbell Hurd of Boston.

Practically all of the women rested today, although a few late arrivals played once around the course to learn the ways of it. The thirty-two women who return the lowest scores in the qualifying round will continue Tuesday at match play.

Miss Virginia Pep of St. Louis, first woman player developed on a municipal golf course to enter the championship, arrived today. Miss Pep is a member of the Forest Park club, St. Louis. Practically all state and sectional champions are entered.

WILBER BEATS MESSICK IN VET TENNIS OPENING

Play in the Veterans tourney at the South Side Tennis club opened yesterday with two rounds in singles and one doubles match being run off. The brush between F. J. Wilber and H. E. Messick turned out to be the best of the lot. Welber took the initial set, 6—3, dropped the second, 3—6, and took the third after sizzling competition in the extra games, 7—6. Summaries:

FIRST ROUND—SINGLES.

Dr. M. T. Whipple beat C. E. Oehler, 6—2, 6—0; V. Ziesing beat S. I. Klauber, 6—1, 6—2; F. J. Wilber beat H. E. Messick, 6—3, 3—6, 6—5; J. T. Bailey beat F. G. Bennett, 6—1, 6—1.

SECOND ROUND—J. T. Bailey beat W. E. Dennis, 6—1, 6—1.

DOUBLES.

Byington and Lunn beat Hamilton and Oehler, 6—3, 6—3.

GOLF NOTES

The Oak Park Country club will hold its annual auchtermuchty tournament Oct. 4 and 5, when field of between 140 and 150 members and guests will start. The course which was burned up through the hot weeks is back to normal and will afford the players a fine test of skill.

Two more feature invitation tournaments remain to be played among local clubs. Onwentsia will hold its annual pow-wow early in October, while La Grange is considering holding its durbar within a short time.

"Marty" Walsh, formerly assistant to Professional Ralph Healy at Beverly, expects to locate in Florida for the winter.

GASOLINE ALLEY—OPPORTUNITY KNOCKS BUT ONCE

AMATEURS BEAT 'PRO' SOCCER ELEVEN, 3-2

The double header pre-season soccer football exhibition played at White City yesterday for the benefit of the Illinois State Football association drew many enthusiasts. In the first game the International league players and the Chicago and District team battled to a tie, 2 to 2. In the second engagement, the principal one of the afternoon the amateur all stars of the major league beat the professionals of the same league, 3 to 2.

VICTOR NEATE. [TRIBUNE Photo.]

Many of the men who took part in the second game are stars from Europe who have taken up the sport here. Among them were Capt. Carl Johnson of the amateurs, whose playing was notable. Art Bromley, of Olympia, was a decided asset to the pros as a header, using his thinking piece both to handle the ball and to outwit his opponents. Vic Neate, professional goal keeper, who ordinarily plays with the Bricklayers, was another star in the contest.

Other Stars Play.

Other players, amateurs and professional, represented the Maple Leaf, Canadian, Bricklayers, Thistle, Pullman and Swedish-American clubs. They were picked as stars from these clubs which compose the major league.

In the first game of the afternoon John Beckett, formerly of the Maple Leaf team, but more recently of the Thistle squad, starred in the Chicago and District outfit, playing center forward. Dan McNeughdon was another feature player being repsonsible for both goals of his team. His club frequently placed the ball badly, having a rather weak defensive, but otherwise was a crack organization.

John Colik was the star offensive and defensive man of the Internationals at center half, distributing the play in a commendable manner.

Season Opens Sunday.

The season of the soccer players opens next Sunday with seven games of the six league combination being slated. Lineup of major game:

Amateurs [3].		Professionals [2].
Birchall	Goal	Neate
Jackson	Right back	Callaghan
Gardiner	Left back	Joe Swartz
Johnson	Right half	Cant
Hunter	Center half	A. Bromley
Petroskey	Left half	Russell
Rundquist	Outside right	Jim Swartz
Webster	Inside right	Blair
Neilson	Center	Reid
Brun	Inside left	McConnell
Magnuson	Outside left	Falconer

Goals—Webster, Magnuson, Blair, Rundquist, Johnson [against]. Referee—Mackenzie.

Keifer Stops Doyle in Fourth Round at Summit

In the main event of the boxing show staged yesterday by the Summit post of the American Legion at Summit, Herman Keifer stopped Freddie Doyle in four rounds. They met at 145 pounds. In the opening contest Jack Nelson and Jack Dawson went six rounds to a draw and Charles Russell knocked out Hal Hinkle in the fourth round of the other contest.

LOCAL FOOTBALL SCORES.

Pathfinders, 6; Mustangs, 6.
Uptown Chicago Boosters, 0; Alexins, 0.
Tokios, 7; Wellnels, 0.
Wacos, 7; Cicero Jack Rabbits, 0.
Ben Beys, 7; Maplewood Orioles, 0.
Mac Roamers, 14; Belle Mejeors, 0.
Irrarroles, 48; Rozart Boosters, 0.
Chesters, 12; Englewood Crescents, 0.

SUNDAY FOOTBALL.

Dixon Legion, 19; Beloit, 0.
Miller Post, 13; Crown Point, 6.
Goshen Elks, 40; White Pigeon, 0.

PUT PEP IN SOCCER TIE BATTLE

Left to right—D. Allerdice, district leaguers; J. Brown, district leaguers; C. Swedlund, Internationals. Brown, unable to connect with the ball himself, adeptly blocked Scandinavian player in yesterday's 2 to 2 game at White City.

BATTLING SIKI K. O.'S CARPENTIER IN SIXTH

(Continued from first page.)

many previous battles had spelled disaster for his opponents. But not today.

First Round Proves Tame.

The battle opened with Carpentier and Siki hustling toward the center of the ring. With catlike quickness the Senegalese landed first and then the two men went into a clinch. Georges shot in a left uppercut and the Senegalese covered up.

This seemed to amuse Georges, who tried his utmost to make the ebony hued foe drop his guard. Siki had been stung by the uppercut, and the round ended with the Senegalese well hidden behind his long arms. Georges went to his corner seemingly satisfied he could end the battle whenever he tried.

Siki came up for the second round with more confidence. Between clinches the battlers exchanged rights to the face. Georges showed little judgment of distance in his hitting, and with Siki a bit wary, the round ended with little damage to either side.

Both Boxers on Canvas.

The third session was different. The round wasn't very old before Carpentier dropped the Senegalese with a stiff right to the chin. The colored boy stayed down for the count of five. Eying the champion and apparently in nowise flustered, Siki leaped to his feet, catching the smiling Georges off his guard and plastered a right to the jaw that sent the champion sprawling on the canvas. Georges was up at the count of three, but the least experienced person in the pugilistic pastime could see that Carpentier was hurt. The round ended with the men in a clinch and the crowd wild over the fact that it was seeing a real scrap.

In the fourth round Siki began to plaster the champion. He planted swift rights and lefts to the face and Carpentier came out of the muss with badly split and bleeding lips. They sparred a bit, then Siki shot over a right that closed Georges' right eye. A second or so later another right split open Georges' cheek and he went to his corner tired and bewildered.

The Beginning of the End.

Siki followed up his advantage as soon as the fifth round opened. He led the attack and forced Georges into his corner. Then it was that Carpentier began to use all the tricks he knew to lose the verdict on a foul. He butted the Negro continually and even the referee, who seemed to be favorable to Carpentier, warned the champion that he would disqualify him if he continued his tactics. Siki had been giving Georges as good as he sent at this method of fighting and the Negro also was warned. He stopped, but Georges continued without the referee making good his threat. Thus the fifth round progressed until the bell ended this foul kind of mauling.

Then came the sixth and fatal round for the pride of France. The champion rushed from his corner with the evident intention of "taking" the Negro. Almost blind from the punishment received, Georges felt his only chance was to go to it. And go to it he did. But the Negro met the rush head on.

The Finish of Georges.

Carpentier dropped to the floor, whether from a blow or from sheer exhaustion it is hard to tell, the drop coming so quickly. The referee did not start to count. Georges lay stretched on the canvas fully twenty seconds before his seconds finally swarmed into the ring and carried him to his corner.

It was at this point in the proceedings that the referee shouted that Georges had been tripped and that he would be given three minutes' rest. At the end of this time, Georges still was half unconscious and unable to resume. With this word from Manager Deschamps, the referee nearly started a riot when he announced that Siki was disqualified for tripping Carpentier and that Georges was the winner. Then came the judges. "Carpenter is considered as having abandoned the combat," was their verdict.

The verbal scrap between the referee and the judges was almost as good as the main bout. But there were three judges and one referee and the judges won. Meantime the crowd of 60,000 French and colored fans, wildly excited, shouted, waved arms, berated Georges, the magnificent, hailed the negro as the new national hero, while Deschamps, who consumed so much white print paper in America a year ago, worked feverishly to bring his charge back to life.

Crowd in Angry Mood.

Visualize if you can the rage of 60,000 Frenchmen who had backed Georges, the debonair, to win at big odds. And there he lay, one eye black and closed for the day, his lips cut and bleeding and a red gash glaring his cheek. Then in the midst of the excitement, after Georges had been dragged to his chair to have the referee declare him the winner: it was too much. The crowd shouted, hooted, "cochoned" the whole works.

It was at this point that the three judges retired under a heavy police guard and after extended deliberation, issued the following communique:

"The judges of the fight, considering that the referee decided without consulting them, declare that his decision in favor of Carpentier is null, and give the victory to Siki, Carpentier being considered as having abandoned the combat."

And thus the sun went down for Georges Carpentier.

RICKARD AFTER SIKI

New York, Sept. 24.—[Special.]—The cables still were busy conveying the news of Georges Carpentier's downfall at the hands of Battling Siki when Promoter Tex Rickard started negotiations to bring the conqueror of the French idol to this country. The promoter is prepared to arrange a bout between Siki and either Kid Norfolk or Harry Wills.

"I am not losing any time in starting negotiations with Siki," Rickard said. "His knockout of Carpentier has been one of the biggest surprises I have experienced during my association with boxing. He must be a great fighter to conquer Carpentier. Every promoter probably will seek now to induce Siki to come here, so I am sending my bid for his services early."

WILLS BOUT FOR SIKI

New York, Sept. 24.—An offer of $100,000 for a fifteen round contest with Harry Wills, Negro heavyweight, was cabled tonight to Battling Siki, Senegalese boxer who defeated Georges Carpentier in Paris today, by the matchmaker for the Ebbets-McKeever Exhibition company, operators of Ebbets field, Brooklyn.

The offer suggested Oct. 12 as a date for the bout, with the idea that Siki is now in good physical condition and could reach this country in a week's time. Should this be unacceptable, however, Siki was advised that the offer holds good for a contest next year on May 30.

* *

Eddie Anderson, Moline bantamweight, who is making Chicago his home, returned yesterday from St. Paul where he stopped Stewart McLean Friday night. According to Manager Tommy Walsh, Anderson is now in line for matches with the best in the 118 pound division.

* *

Pal Moore expects to be ready to fight by the first of November. In fact he has instructed Manager Hockstadter to accept any matches after this date.

* *

Harold Smith, sensational stockyards bantamweight who bested Bud Taylor of Terre Haute at East Chicago last week, is carrying his right hand in a cast. Harold hurt the hand on Labor day against Champ Ross and injured it again on Taylor. He will not fight again for a month.

MAKEUP OF SIKI

[BY THE ASSOCIATED PRESS.]

The physical makeup of Battling Siki has been likened to that of the leopard. In action his great muscles play fascinatingly under a copper skin; he is extremely fast of foot and is wont to make great leaps when evading the punches of an opponent.

Siki is typical of the brigades of picked Senegalese soldiers brought to the western front during the world war. Stalwart, possessed of great strength and endurance, and an irresistible foe when excited, he crouches and bundles together his massive muscled shoulders, much after the fashion of Jack Dempsey.

A broad grin, exposing perfect white teeth, lights up his face as he goes into fistic combat. At times this grin narrows until it becomes somewhat of a leer, perhaps intended to frighten an adversary.

In all of his ring engagements in France, Siki has been successful. But in none prior to his bout with Carpentier did he display any terrific punching power.

Siki comes from Senegal, a French colonial dependency in western equatorial Africa. The inhabitants of the country are plainly Moors and allied Berber races and Negroid. The latter, however, form the greater portion of the population.

CLABBY BOXES MURPHY AT ROCK ISLAND TODAY

Jimmy Clabby, probably the greatest middleweight developed in Indiana, and Stockyards Tommy Murphy will meet in the main event of the boxing show to be staged in connection with the state convention of the American Legion at Rock Island today.

Phil Collins will referee and the main event will be supported by three other contests.

Midget Smith of New York and Pal Moore of Chicago, both of whom were in the service, were originally scheduled to meet at the legion show. When he boxed Joe Lynch, bantamweight champion, at Michigan City on Labor day, Moore received a couple of cracked ribs and the match was called off. A large delegation of Chicago service men left last night to attend the convention and see the contest.

* *

Eddie Anderson, Moline bantamweight, who is making Chicago his home, returned yesterday from St. Paul where he stopped Stewart McLean Friday night. According to Manager Tommy Walsh, Anderson is now in line for matches with the best in the 118 pound division.

* *

Pal Moore expects to be ready to fight by the first of November. In fact he has instructed Manager Hockstadter to accept any matches after this date.

* *

Harold Smith, sensational stockyards bantamweight who bested Bud Taylor of Terre Haute at East Chicago last week, is carrying his right hand in a cast. Harold hurt the hand on Labor day against Champ Ross and injured it again on Taylor. He will not fight again for a month.

CARDINAL GRID TEAM BEATS ROVERS, 29 TO 0

Chicago Cardinals yesterday won their first pro football game of the season, defeating Maplewood Rovers at Normal Park, 29 to 0. Despite the absence of Capt. Paddy Driscoll, who still is under contract to play baseball with the Pyotts, the Cardinals displayed a smooth working offense, while the defense was strong at all times.

The playing of Johnny Bryan, former University of Chicago warrior, was the outstanding feature. The ex-Maroon scored two touchdowns and made several substantial gains. Bob Koehler, formerly of Northwestern, scored one touchdown and placed his usual strong game on defense. To the four touchdowns scored, the Cardinals added three points, two of which were the result of place kicks and the other a forward pass, G. McMahon to Sachs. Zola nailed Treskit for a safety in the third period. About 1,000 saw the contest. Lineup:

CARDINALS [29].		ROVERS [0].
R. E.	O'Connor, Egan	Adamski L. E.
R. T.	Leonard	Beyer L. T.
R. G.	Zola	Hanson L. G.
C.	McInerney	Simon C.
L. G.	Brennan	E. Feick R. G.
L. T.	Rundquist	Linke R. T.
L. E.	Sachs	Jensen R. E.
Q. B.	G. McMahon	Medeen Q. B.
R. H. B.	Steger	G. Feich L. H. B.
L. H. B.	Bryan	Sensbach R. H. B.
F. B.	Koehler, B. McMahon	Treskit F. B.

Touchdowns—Bryan [2], Koehler, B. McMahon. Safety—Zola. Points after touchdowns—3.

FARM AND GARDEN BY FRANK RIDGWAY

WILD ROSES GET NEW GRIP ON FLOWER KINGDOM'S TRELLIS.

OLD fashioned wild roses are gaining a new foothold in the flower kingdom, especially in city plantings. No shrub or bush is more welcome in city landscape designing than is the quaint native wild rose. It was the pioneer farmer who gave the wild rose a good start. Soon after the house and barns were built wild rose bushes were planted here and there over the lawn.

For the benefit of those who have forgotten the names of wild roses they used to know so well, here are some of the favorites recommended by an experienced wild rose grower and can be safely and easily grown in this climate: Rosa Setigera or Illinois rose, Rosa Nitida, Rosa Lucida, Rosa Carolina, and the Rosa Blanda or meadow rose.

The Illinois rose is a semi-climber with good sized pink flowers and clusters or red berries. The Rosa Nitida is usually given a selected spot in the planting scheme of many lawn keepers because of its showy, shiny green foliage. It is low enough not to obstruct the view of other parts of the landscape. Rosa Carolina is the swamp rose. Rose Lucida is the glossy rose, producing good flowers and an abundance of leavee.

STOPPING AFTER WHISTLE COSTLY GRID BLUNDER

BY WALTER ECKERSALL.

Stopping on sound of horn or whistle and the inclination of most captains to attempt field goals after touchdowns had been scored were outstanding features of the scattering football games played last Saturday.

RALPH GLAZE.

Although players are expected to relax in their efforts when they hear the whistle or umpire's horn at this stage of the season, coaches will do well to impress upon their men the absolute necessity of having the ball declared dead regardless of whistles or horns. So many penalties can be declined that there is no telling when a player may break loose for a touchdown because the defense let up.

Blunder May Cost Game.

This happened in the Washington and Jefferson-Geneva game last Saturday and was directly responsible for one of the victor's touchdowns in the last quarter. Geneva had held W. and J. scoreless for the first three quarters. In the final period W. and J. had possession of the ball. Geneva was offside and its players relaxed when they heard the umpire's horn. The W. and J. back paid no attention to the horn and ran for the score. Naturally W. and J. declined the penalty and took the score.

Important struggles of the past have been won and lost through just such blunders. In many other cases they have placed elevens in dangerous positions and it has taken great efforts to get the ball out of danger.

In the great majority of cases, teams which scored touchdowns Saturday tried to annex the extra point by attempting the field goal. This is a fairly good indication of what will be done all season. Even the high school teams tried to score the extra point by the same play.

Real Action This Saturday.

Although some of the teams pried off the lid Saturday, a larger number will engage in opening struggles this weekend. The big teams of the east will all engage in actual battles this week.

In the middle west, result of the Notre Dame-Kalamazoo game on the former's gridiron will be about as important as any, although Lake Forest and De Paul will furnish the thrill for local fans on the latter's field. Interest will center in Notre Dame because Coach Rockne has lost so many of last year's team, he is compelled to develop practically a new eleven.

Local fans will have an opportunity to get a glimpse of the 1922 brand of football by watching the Lake Forest and De Paul struggle. Ralph Glaze, one of the greatest athletes ever developed at Dartmouth, is coaching Lake Forest while Frank Haggerty is developing De Paul.

"Big Three" in Action.

There will be plenty of action in the east. Walter Steffen will take his Carnegie Tech eleven to New Haven for the annual battle with Yale, Middlebury will meet Harvard and Princeton will entertain Johns Hopkins.

WARREN LEADS FIELD IN SHOOT AT LINCOLN PARK

W. G. Warren and the two man team of L. C. Larsen and H. Mitchell won the principal events of the Sunday shoot of the Lincoln Park Gun club. Warren took the fifty target race, sixteen yards rise, with a total of 44, and Larsen and Mitchell the team race with a perfect total of 50. Leading scores:

50 targets, 16 yards—W. G. Warren, 44; H. Mitchell, 43; F. Adams, 40; W. W. Sterling, 39; J. D. Bicknell, 38; W. J. Burghardt, 37; L. Schultze, 36; F. J. Fexton, 36; T. Fitton, 35; L. Loeser, 33; C. R. Seelig, 32; H. M. Rowley, 32; D. Zei, 30; M. Stevens, 27; C. Mauck, 16.

IN the WAKE of the NEWS

DO YOU REMEMBER WAY BACK WHEN:

THE "breast stroke" was considered the only method of swimming worth while and beginners were taught none other?—Murphy.

* *

The Lake Shore ran the "Boulevard train" south to 40th street and east to 40th to Drexel, and people who lived on Oakwood rode home for lunch from downtown?—W. A. S.

Men's trousers were lined?—O. P.

* *

Saloons had sawdust on the floors and ceiling center pieces of different colored paper to attract the flies away from the bar?—Alf-are-em, Dubuque, Iowa.

Billy Emerson's minstrels hitched out his packed houses with:
I'm the Dandy Copper of the Broadway Squad,

I'm a me-tripolitan M. P.;
Whenever I go by, share the ladies cry,
Ar-re you there, Mar-i-ar-i-tee?
Double You Elf Gee.

* *

Every package of "Virginia Sweets" contained a picture of "Terrors of America," champions of the world, or "Indian Chiefs," and every package of "Duke's Cameos" contained a picture of some burlesque queen, and we shot "Crusoe" with them?—H. D.

The Washington street tunnel was opened to the public on Thanksgiving day, 1867, and we had to feel our way along on the right for there were no lights?—H. M. S., La Motte, Ill.

About forty years ago, when a year seemed a long, long time?—H. B. H., Wheatland, Ia.

THIS WAKE IS CONDUCTED BY HARVEY T. WOODRUFF. HELP! HELP!

Restaurants furnished small circular dishes called "cup plates," and the diner would pour coffee or tea in saucer and park the cup on the cup plate?—Ess Ess, Oakwood, Ill.

The first talking machine was shown in the '70s in the building opposite THE TRIBUNE, where the Boston store now stands [1862]?

* *

The heroine didn't always have "ash brown hair with shining coppery glints when the sun shines through"?—C. N.

We hunted for treasure when workmen were tearing up the old wooden sidewalks?—Z. E. S., Oak Park, Ill.

All Chicago clothing stores put two or three pieces of the goods in the pocket of every boy's suit for Mother to use in patching?—Pass Ah Doo Nah, Cal.

WHAT'S MISSING HERE? HAS LIPTON BEEN CONVINCED?

New York, Sept. 24.—[Special.]—Sir Thomas Lipton, perpetual challenger for the America's cup, arrived on the Baltic which arrived today. While the ship was anchored at quarantine, Police Commissioner R. E. Enright, Sir Harry Lauder, the police band, and glee singers remained two hours alongside serenading Sir Thomas.

"There'll be no challenge this year," Sir Thomas said, "and none is contemplated. The economic conditions in Great Britain and America are too unsettled just now, but perhaps in 1924, we shall see what we shall see."

Football Anecdotes as told by Walter Eckersall

ARTICLE II.

IF there is one game of football which Fielding H. Yost of Michigan enjoys discussing, it is the great battle in 1914 between the Wolverines and Harvard at Cambridge. It was the struggle which made Johnny Maulbetsch a gridiron hero.

Coach Yost took his warriors east determined to give the Crimson a battle. Aside from Maulbetsch and Capt. Raynsford, some of the other members of the Michigan eleven were Hughitt, Cockran, Watson, Catlett, Lyons, Dunne, McHale, and Splawn. Like most of Yost's elevens, it was well groomed in offensive and defensive play. It also had indomitable fighting spirit.

Harvard's Team of Stars.

The Crimson was captained by Charley Brickley, the great kicker. Some other members of the team were Mahan, All-American fullback of that year; Bradlee, chosen as a halfback on Camp's honorary eleven; Hardwick, the All-American end, rated one of the greatest wing players in Crimson football history; Pennock, an All-American guard, and Trumbull, one of the greatest tackles of the year.

Shortly after the game started Maulbetsch was sent against the powerful Crimson line. He tore the Harvard front to pieces and on one occasion carried the oval within the shadows of the Harvard goal posts. Not only once did Maulbetsch penetrate the Harvard line for substantial gains, but many times.

Mystery to Haughton.

Line plunging ability of this great back was a revelation to Percy Haughton, who coached the Harvard team. Neither he nor any of the Crimson adherents could understand how one man could continually break through the almost impenetrable Crimson forward wall.

Maulbetsch played in almost superhuman fashion throughout that contest, but Harvard finally won, 7 to 0. His play was not considered human by many who saw the battle, including Ring Lardner, a great authority in his day.

The general play of the great Wolverine back was recognized by all critics at the close of the season. Walter Camp placed Johnny on his All-American team and at Ann Arbor Maulbetsch is rated almost on a par with Billy Heston, Joe Magidsohn, and other famous Maize and Blue backs.

Fifield Smart Hats

Fifield & Stevenson Men's Wear
328 S. Michigan Boulevard
CHICAGO

O-G shoes for men are likeable shoes because their appearance, quality and comfort give lasting evidence of skillful shoe-making!

This is the O-G Brogue!

Superfine quality genuine imported black or tan *Scotch Grain* leather—broad shank wide flange heel and semi-soft toe. An extreme brogue last—correct for Fall and winter wear.

$10.00

Other O-G Shoes for MEN *at $5.00, $6.50, 7.00, $7.50, $8.00 and up*

O'CONNOR & GOLDBERG
SIX CONVENIENT O-G STORES *for* MEN

205 State St. South, at Adams
4616-18 Sheridan Rd., at Wilson
159-61 W. Madison, Opp. Hotel La Salle
118 W. Van Buren Street, at La Salle
1253 Milwaukee Ave., at Ashland
3225 Roosevelt Road, at Sawyer

Visit the New O-G Store at 159-61 West Madison Street, Opposite Hotel La Salle

INDIANS STAVE OFF YANKS FROM CLINCHING FLAG

PENNANT DOPE

ONE more victory for either the Yankees or Giants, or a defeat for their pennant rivals, the St. Louis Browns and Pittsburgh Pirates, will clinch the 1922 major league championship for the New York clubs.

Neither New York team can finish in worse than a tie for first place, even if it loses all remaining games while rival teams make a clean sweep of the rest of their schedules.

The Giants have eight more games and the Pirates three, while the Yankees have four and the Browns three to play.

Cleveland, O., Sept. 24.—New York failed to clinch the American league pennant today, Cleveland winning, 3 to 0. The contest was a pitcher's battle between Uhle and Shawkey. The former allowed but six hits, scattered in as many innings and only one was a clean drive. Ruth tripled in the sixth but there were two out and he failed to score. Score:

NEW YORK.	AB	R	H	C	E	CLEVELAND.	AB	R	H	C	E
Witt,cf	4	0	2	0	0	McNulty,cf	4	0	0	1	0
Pipgras,2b	4	0	0	2	0	Wamby,2b	4	0	1	5	0
Ruth,rf	3	0	1	4	1	Summa,rf	3	0	1	1	1
Pratt,1b	4	0	0	9	0	Gardner,3b	2	1	0	3	0
Ward,ss	4	0	1	3	0	J.Sewell,ss	3	0	0	3	0
Lowell,lf	3	0	0	1	0	Wood,lf	3	1	2	3	0
Schang,c	2	0	1	2	0	M'Innis,1b	3	0	1	15	0
Ward,2b	2	0	0	3	1	L.Sewell,c	3	0	0	5	0
Scott,ss	3	0	1	1	0	Uhle,p	3	0	0	0	3
Shawkey,p	3	0	0	1	0						
	31	0	6	38	2		26	3	5	40	1

New York .....000 000 000—0
Cleveland .....000 000 30*—3

Three base hits—Ruth. Summs. Bases on balls—Shawkey, 3; Uhle, 2. Struck out—Uhle, 5. Umpires—Chill, Hildebrand and Connolly.

BROWNS, 7; MACKS, 4

St. Louis, Mo., Sept. 24.—The Browns batted Ogden and Heimach hard today and defeated Philadelphia, 7 to 4. As a result of their victory, while the leading Yanks were losing to Cleveland, the locals cut down the margin separating them from first place to three and one-half games.

Davis was hit freely by the visitors and was relieved in the seventh by Wright, who held the Athletics in check. Score:

PHILADELPHIA.	AB	R	H	C	E	ST. LOUIS.	AB	R	H	C	E
Hy'wan,cf	4	0	1	4	0	Tobin,rf	5	0	2	1	0
Welch,cf	0	0	0	0	0	Bilecho,3b	4	1	2	1	0
Perkins,c	5	1	2	5	1	Sisler,1b	4	2	3	11	0
Walker,lf	5	1	2	3	0	Will'ams,lf	4	0	0	2	1
Bauer,1b	5	0	1	11	0	Jacobson,rf	4	0	1	2	0
Miller,rf	3	0	0	2	1	M'Man'n,2b	4	3	3	6	0
Gil'way,ss	4	0	0	1	0	Collins,c	3	1	2	8	0
Dykes,3b	4	0	0	1	0	Gerber,ss	4	0	0	2	0
Scheer,2b	4	0	0	7	0	Davis,p	2	0	0	2	0
Dykes,p	1	0	0	0	0	Wright,p	1	0	0	0	0
Heimach,p	3	1	1	0	0						
	37	4	9	39	3		33	7	13	40	1

*Batted for Davis in sixth.

Philadelphia .....000 031 000—4
St. Louis .....202 010 02*—7

Two base hits—Collins, Heimach, McManus. Three base hit—McGowan. Home run—Hauger. Bases on balls—Heimach, 1; Davis, 2; Wright, 1. Struck out—Heimach, 1; Davis, 4; Wright, 2. Hits—Ogden, 5 in 2 innings; Heimach, 2 in 6; Davis, 8 in 6. Hit by pitcher—Davis (Miller). Winning pitcher—Davis. Losing pitcher—Ogden. Umpires—Nallin and Dineen.

TIGERS, 7; RED SOX, 2.

Detroit, Mich., Sept. 24.—Detroit won from Boston today in the final home game of the season, 7 to 2. The victory gave the Tigers seventeen of the twenty-two games of the year with the visitors. In the eighth doubles by Blue and Veach, two passes and two singles accounted for five Tiger runs. Score:

BOSTON.	AB	R	H	C	E	DETROIT.	AB	R	H	C	E
Mc'rty,lf	4	0	1	2	0	Blue,lb	4	3	2	14	0
Shanks,cf	5	1	1	2	0	Haney,3b	2	1	1	3	0
Rum,lb	5	0	1	10	0	Veach,lf	3	1	1	2	0
Pratt,2b	4	0	1	4	1	Fothergill,rf	5	1	0	1	0
O'Neil,3b	4	0	1	2	0	Cobb,lf	4	0	0	6	0
Collins,rf	4	0	3	0	0	Flagst'd,cf	3	1	0	1	0
Mitchell,ss	3	0	1	3	0	Kinney,ss	4	0	0	2	0
Chapline,c	4	0	0	4	0	Woodall,c	2	0	0	3	0
Pennock,p	3	0	0	2	0	Pillette,p	2	0	0	3	0
						Johnson,p	1	0	0	0	0
						Bassler,c	2	1	1	2	0
	37	2	10	37	1		30	7	8	44	1

Boston .....200 000 000—2
Detroit .....100 000 15*—7

Two base hits—Collins, O'Rourke, Blue, Veach. Stolen bases—Kinney. Bases on balls—Pennock, 10; Pillette, 1. Hits—Pillette, 5 in 7 innings. Struck out—Pennock, 6; Pillette, 1; Johnson, 2. Winning pitcher—Johnson. Umpires—Owens and Evans.

Fuemen Beat Tigers, 8-3; Enter Cup Series Finals

The firemen passed into the finals of the Cullerton cup race by bumping Evanston Tigers, 8 to 3, at De Paul field yesterday. Ches Sullivan's double with the bases loaded in the seventh scored three runs and sewed up the game. Score:

FIREMEN.	AB	R	H	C	E	TIGERS.	AB	R	H	C	E
Hall,rf	4	1	1	0	0	Ford,3b	5	0	1	5	3
Lotzia,1b	4	2	2	2	0	Macklin,c	4	0	2	16	2
Ryan,2b	2	1	2	3	0	Daurch'y,lf	3	0	1	0	0
Grace,cf	2	1	1	5	1	Zigler,cf	4	1	3	1	0
Chell'y,3b	3	0	1	0	0	Gilbert,ss	4	1	1	6	0
Wels,2b	4	0	0	1	0	Fields,2b	2	1	1	4	0
Sabella,c	4	0	0	8	0	Reserve,1b	4	0	2	9	0
Sullivan,c	3	2	2	8	0	Martin,p	3	0	1	1	0
Mauer,p	3	0	0	5	0	Weth'll,rf	3	0	1	1	0
						Adams,p	1	0	0	0	0
	28	8	9	37	2		33	3	13	39	5

Firemen .....020 001 000—3
Tigers .....003 002 30*—8

Two base hits—Givens, Stallman, C. Sullivan, Rigler, Reserve. Bases on balls—Mauger, 4; Martin, 4. Struck out—Mauger, 4; Martin, 5.

BELLE PLAINES COP.

Belle Plaines eliminated the Merry Gardens in the semifinals of the Cullerton Cup race, 6 to 1, before a record crowd at Murray Park. Babe Ehrhardt was invincible, allowing four hits. Score:

MERRY GARDENS.	AB	R	H	O	A	E	BELLE PLAINE.	AB	R	H	O	A	E
Lyon,ss	3	0	0	5	1	0	Nolan,ss	4	1	1	1	3	0
Turner,2b	4	0	0	1	0	1	M'mitt,2b	4	1	1	1	3	1
Lyon,lf	4	0	0	1	0	0	Savage,cf	4	1	1	2	0	0
Lyon,1b	4	0	0	2	0	0	O'Call'n,3b	4	0	1	1	1	0
Lyon,c	4	0	1	0	0	0	Priess,rf	3	0	1	1	0	0
Lyon,3b	4	0	0	1	2	0	Fallon,1b	4	0	1	8	0	0
Lyon,rf	4	0	2	3	0	0	Gray,lf	4	0	1	3	0	0
Lyon,cf	4	0	0	1	1	0	Fleming,c	4	0	1	7	0	0
Lyon,p	4	0	0	1	7	0	Ehrhardt,p	3	0	2	4	0	0
Lyon	1	0	0	0	0	0							
	36	1	4	36	1			36	6	11	27	7	1

Belle Plaine .....200 010 011—6
Merry Gardens .....000 001 000—1

Two base hits—Werner, Scanlon, Bock, Priess, Lyon, De Calna, Ehrhardt. Home runs—Nolan. Bases on balls—Freeman, 6; Ehrhardt, 2. Struck out—Ehrhardt, 15; Freeman, 12.

BELOIT WINS DOUBLE BILL.

Beloit beat the Marquette Manors in a double header yesterday, 4 to 3 and 6 to 4, but games were undecided until the last batter when the Manor hurlers weakened. Score:

FIRST GAME:

BELOIT.	AB	R	H	O	A	E	MARQ. MANORS.	AB	R	H	O	A	E
Brim,rf	4	0	1	1	0	0	Maullin,2b	4	0	1	0	0	0
Mack,2b	4	0	1	1	0	0	Flynn,3b	4	0	1	0	2	0
Ryan,lf	4	0	1	1	0	0	LeBeau,rf	3	0	1	1	1	1
Kelly,1b	4	0	1	9	0	0	Kelly,1b	4	0	0	9	0	0
Woosley,c	4	0	1	7	1	0	Woosley,c	4	0	0	10	1	0
Johnson,ss	3	0	0	1	0	1	Johnson,ss	3	0	0	2	4	0
Kosel,cf	3	0	0	1	0	0	Kosel,cf	4	0	0	1	0	0
Swanson,rf	3	0	0	2	0	0	Swanson,rf	4	0	0	1	0	0
Sullivan,p	3	0	0	1	0	0	Sullivan,p	4	1	0	0	1	0
	30	4	7	42	2			36	3	7	42	5	1

Beloit .....001 110 001—4
Marquette .....000 200 100—3

Two base hits—Workman, Holloway, Maullin. Struck out—Davenport, 7; Brown, 6. Bases on balls—Davenport, 2; Brown, 1.

SECOND GAME:

| Beloit .....002 022 0—6 9 0
| Marquette .....040 200 0—6 9 1

Batteries—Cashion and Murphy; Wiegal and Mooney.

MIDWEST LEAGUE MEETS.

The Midwest Football league will hold a meeting at 189 West Washington street today. Officers will be elected.

THE GUMPS—A MESSAGE FROM AFAR

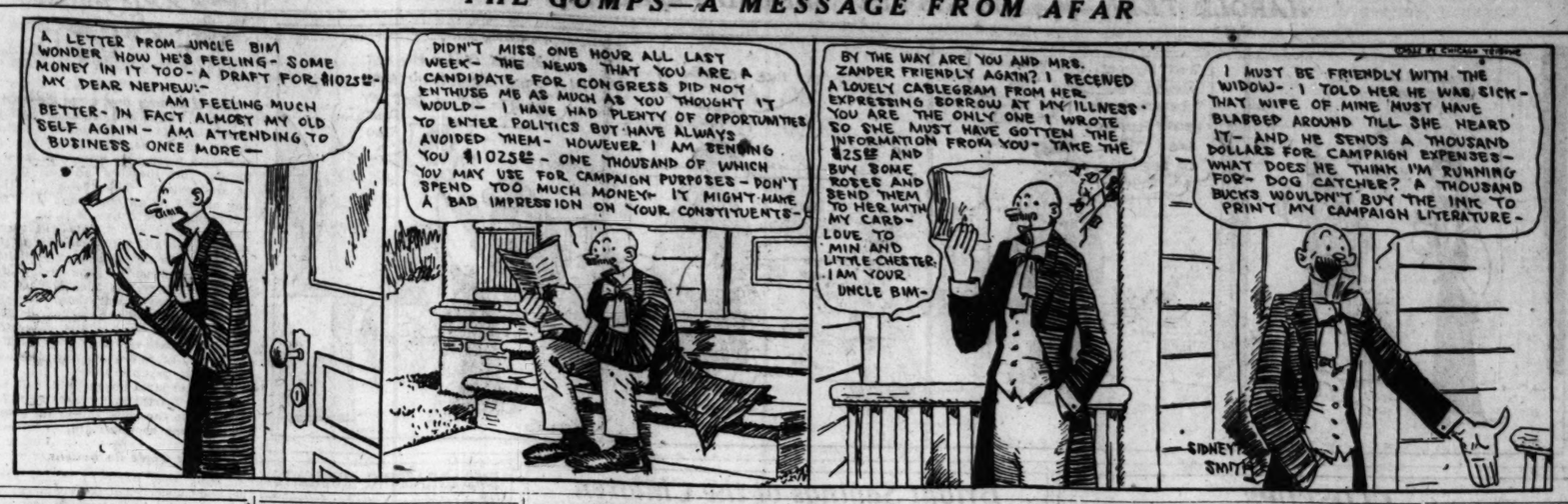

YANK PLAYERS THINK BABE RUTH'S BABY IS AN ADOPTED CHILD

Cleveland, O., Sept. 24.—[Special.]—Fellow players of the New York Americans are frankly puzzled by the claim of Babe Ruth and his wife that Dorothy, the year and a half old child now with Mrs. Ruth in New York, is their own child. Not even Babe's intimates on the Yankee team suspected he was a father, and when Mr. and Mrs. Ruth first brought the baby to the Polo grounds one day four or five weeks ago the impression was gained that Dorothy had been adopted.

MRS. BABE RUTH. [U. & U. Photo.]

Although they would not be quoted, several of the Yankees expressed the view today that Babe, to satisfy Mrs. Ruth's desire, had backed up his wife in her assertion that the child was her own and not adopted, and, lacking details of Mrs. Ruth's statements, made wild stabs at date and place in replying to interrogations as to when and where Dorothy was born to Mrs. Ruth.

This would account for the wide variance between Mrs. Ruth's assertion that the baby was born on June 7, 1921, at Presbyterian hospital, New York, and her husband's declaration that Mrs. Ruth bore Dorothy to him at St. Vincent's hospital on Feb. 2. Col. Til Huston, part owner of the club, today expressed the opinion that the little girl was adopted.

CHICAGOS BEAT JOLIET IN TWO SPEEDY GAMES

MIDWEST STANDING

	W.	L.	Pct.		W.	L.	Pct.
Beloit	36	10	.783	Logan Sq.	19	26	.422
Kenosha	31	15	.674	Marquette	18	27	.400
Fyotts	23	21	.523	Joliet	8	37	.178
Chicago	22	21	.512				

Two of the fastest games ever played on the local semi-pro circuit were staged at Logan square yesterday, when the Famous Chicagos took a pair of Midwest contests from Joliet in the unusual time of 2:25, 5 to 3 and 1 to 0.

The games were featured by excellent hurling. The first, a duel between Long Tom Hughes and Young Paddock, former Wisconsin athlete, was played in one hour and twenty-five minutes. The afterpiece was played in one hour flat, due to the great hurling of Dick Kerr and Tom McGuire. Kerr held his opponents to four hits and fanned eleven. McGuire had the Chicagos hitless until the ninth, when J. Burke walked, was advanced on a couple of walks, and registered on Wiso's double. Scores:

FIRST GAME.

CHICAGOS.	AB	R	H	C	E	JOLIET.	AB	R	H	C	E
Broc'dge,cf	4	0	0	1	0	Fox,rf	5	0	1	0	0
Wiso,3b	3	0	0	0	0	Wood,cf	4	1	1	3	0
Schwind,ss	3	0	1	5	0	Aaron,3b	4	0	0	3	0
Saier,1b	3	1	1	16	1	Jacobs,c	3	1	2	9	1
Deumitt,rf	3	1	2	1	0	Eichlen,1b	3	0	1	10	0
J.Burke,lf	4	0	0	1	0	Meinke,ss	4	0	1	7	2
M.B'ke,2b	4	0	0	5	0	Christy,3b	4	0	0	1	0
Goldw'te,c	4	0	0	7	0	Mahoney,lf	4	1	1	1	0
Hughes,p	4	0	1	5	1	Paddock,p	3	0	0	3	0
	32	5	6	44	2		*34	3	7	46	5

*McGuire batted for Paddock in ninth.

Chicagos .....000 041 030—5
Joliet .....000 210 000—3

Two base hits—Jacobs, Deumitt. Struck out—Hughes, 6; Paddock, 6. Bases on balls—Hughes, 3; Paddock, 3.

SECOND GAME.

Joliet .....000 000 000—0 4 1
Chicagos .....000 000 001—1 7 1

Batteries—McGuire and Mahoney; Kerr and Goldwaite.

SQUARES, 6; PYOTTS, 2.

The Logan Squares journeyed to Pyott field yesterday giving the home club a 6 to 2 setback in a Midwest championship game. It was a wrangling battle from the start, close decisions keeping the players on their toes all the time.

The Pyotts scored their first run on a double steal by Kilby and Baxter. George Hales performed several sensational fielding stunts. Score:

SQUARES.	AB	R	H	C	E	PYOTTS.	AB	R	H	C	E
Hales,rf	3	1	1	5	0	Blank,m	4	0	2	2	0
Allen,2b	5	0	1	7	0	Driscoll,2b	4	0	2	3	0
Collins,cf	5	0	2	2	0	Debus,rf	4	0	1	1	0
Shields,lf	5	1	1	2	0	Butcher,lf	4	0	1	0	0
Deas,c	4	1	2	6	0	Murphy,c	4	0	0	9	0
Deas,ss	4	1	2	6	0	Conlon,cf	4	0	1	1	0
Runge,1b	4	0	1	10	0	Roach,3b	4	0	1	1	1
Sunday,3b	4	0	1	1	0	Kilby,1b	3	1	1	13	1
Cantwell,p	4	0	0	2	0	Baxter,p	3	0	1	3	1
	37	6	9	40	0		34	2	6	37	4

Squares .....000 003 111—6
Pyotts .....000 010 100—2

Two base hits—Collins, Driscoll, 2. Three base hit—Dee. Struck out—Cantwell, 4; Baxter, 6. Bases on balls—Cantwell, 1; Baxter, 2. Umpires—Rusk and Meyer.

SIMMONS, 5; RACINE, 1.

Kenosha, Wis., Sept. 24.—[Special.]—Making it eight consecutive wins the Simmons company team defeated Racine Belles here this afternoon, 5 to 1. Ollie O'Mara, for three years a member of the Kenosha team, was presented with a chest of silver by the fans. Seven thousand watched the game. Score:

RACINE BELLES.	AB	R	H	C	E	SIMMONS	AB	R	H	C	E
Nichol's,cf	3	0	0	2	0	Jackson,lf	4	1	1	2	0
Buckeye,cf	1	0	0	0	0	Cruik'ks,2b	4	0	1	0	0
McEll'n,ss	3	0	0	2	0	O'Mara,rf	3	0	1	0	0
Proof,2b	3	0	1	3	0	Dobbins,c	3	1	2	7	0
Sands,rf	3	0	1	2	0	Beer,3b	4	1	2	0	0
Cronin,c	3	0	1	7	0	Treon,cf	4	1	1	1	0
Gray,lf	4	0	1	2	0	Dominos,ss	4	0	1	3	0
Wales,1b	4	0	1	9	0	Reall,1b	3	0	0	13	0
Brunagel,c	4	0	0	4	0	Evans,p	3	0	0	2	0
Keenan,2b	3	0	0	3	1						
Blake,p	3	0	0	1	0						
	30	1	5	36	1		33	5	10	40	1

Racine .....000 000 001—1
Simmons .....011 000 03*—5

Two base hits—Beer, Cruthers. Struck out—Evans, 4; Black, 4. Bases on balls—Black, 1.

SOX LOSE FINAL HOME TILT TO SENATORS, 5-4

SOX-SENATORS SCORE

WASHINGTON.

	AB	R	BH	TB	BB	SH	SB	P	A	E
Judge, 1b	5	0	1	1	1	0	0	13	3	0
Harris, 2b	5	0	1	1	0	0	0	3	4	0
Rice, cf	4	1	1	1	0	0	0	2	0	0
Goslin, lf	4	0	2	2	0	0	0	2	0	0
Brower, rf	4	0	0	0	0	0	0	3	0	0
Gharrity, c	3	1	2	3	1	0	0	3	1	0
Peck, ss	3	1	0	0	0	0	1	0	3	1
Lamoite, 3b	4	1	2	3	0	0	0	1	5	1
Mogridge, p	4	0	1	1	0	0	0	0	2	1
Francis, p	0	0	0	0	0	0	0	0	1	0
Totals	35	5	10	12	2	1	0	27	16	2

CHICAGO.

	AB	R	BH	TB	BB	SH	SB	P	A	E
Hooper, rf	3	0	0	0	1	1	0	1	0	0
Johnson, ss	5	0	0	0	0	0	0	2	2	0
Collins, 2b	3	0	1	1	0	1	0	3	5	0
Sheely, 1b	4	0	1	1	0	0	1	12	0	0
Mostil, cf	4	0	0	0	0	0	0	3	0	1
Falk, lf	3	0	0	0	0	0	0	1	0	0
Mulligan, 3b	4	2	4	6	0	0	1	0	5	0
Schalk, c	4	1	2	3	0	0	0	5	1	0
Faber, p	1	0	0	0	0	0	0	0	2	0
*McClellan	1	1	1	1	0	0	0	0	0	0
T. Blankenship, p	1	0	0	0	0	0	0	0	0	0
†Yaryan	1	0	1	1	0	0	0	0	0	0
Totals	*34	4	10	12	1	2	2	27	15	1

*McClellan batted for Faber in 5th. †Yaryan batted for T. Blankenship in 9th. ‡Long batted for Falk in 9th.

Washington .....000 220 100—5
Chicago .....000 030 001—4

Two base hits—Gharrity, Lamoite, Mulligan (2), Johnson. Struck out—By Mogridge, 3; by Faber, 2; by T. Blankenship, 3. Bases on balls—Off T. Blankenship, 2; off Mogridge, 1. Double play—Hooper to Peck to Judge. Hits—Off Faber, 5 in 5 innings; off Mogridge, 10 in 8 1-3 innings. Winning pitcher—Mogridge. Losing pitcher—Faber. Time—1:51. Umpires—Guthrie and Moriarty.

BY IRVING VAUGHAN.

Although they put in a rousing bid for victory in the ninth and chased the bothersome George Mogridge off the mound, Gleason's White Sox fell short of their goal yesterday, Washington copping the final local engagement of the American league season, 5 to 4. With the game went the hose hopes for third place and a slice of the world series melon.

Urban Faber started this affair and for a few minutes looked as if he would breeze through. He hurled three perfect innings and then two hits in the fourth with an error scored a pair. Two more were added in the fifth and in the home half the hose broke loose for three but couldn't do any more until the ninth, when they passed out with two runners on base. Meanwhile the Senators had collected one more tally off Ted Blankenship, who worked the four closing innings.

Sox Start to Count.

The unexpected jolt handed Faber in the fourth was caused by Harris and Rice. The former singled to left and the later to center. Harris went to third on Rice's hit and Mostil heaved to that bag but Mulligan let the ball roll into the dugout, one hostile scoring and the other halting at third. He ran home while Collins was throwing out Goslin.

Washington's fifth inning rally was brought on by a double off Gharrity's bat, a similar blow by Lamotte and a single by Mogridge. Then the Sox got busy. Mulligan, who was the hitting demon of the pastime, opened the home half with a double and went to third on Schalk's single. McClellan batted for Faber and cracked one safely to center, Mulligan scoring. Hooper bunted and was safe when Mogridge's throw hit him. Johnson's out let Schalk reach home and McClellan nicked the pan on Collins' squeeze bunt. Sheely grounded to short to complete the round.

Senators' Winning Run.

The run that gave the Senators their winning margin went over in the seventh on three hits. Gharrity opened with a single and was forced by Peck. Lamotte scratched a hit to Mulligan and after Mogridge had fanned Judge pushed a single past short, Peck counting. This ended the excitement until Chicago's ninth.

Mulligan halted the departing spectators when he doubled with one down in the final stand. Schalk then singled and Yaryan, who batted for Blankenship, soaked a one baser to center, Mulligan counting. This ended Mogridge, his place being taken by Ray Francis. Hooper's out advanced both runners and with victory on the sacks Johnson rung down the curtain on a short fly to Brower.

CUBS ROMP OVER HARTFORDS IN EXHIBITION, 9-2

Hartford, Conn., Sept. 24.—[Special.]—The Cubs played an exhibition game here today and beat the local team, 9 to 2. Aldridge went nine innings for the Cubs. Kaufman was loaned to the Hartford club and was effective for five innings.

Aldridge pitched left handed the last inning and struck out two men. The Cubs departed for Scranton, where they are booked tomorrow. Half the club went direct to Pittsburgh, where a postponed game is played on Wednesday.

The Cubs autographed a souvenir for Morgan T. Bulkeley, who was the first president of the National league. He lives in Hartford. Score:

Cubs .....001 000 200—3 9 1
Hartford .....000 000 020—2 5 4

Batteries—Aldridge and Karnett; Kaufmann, Carrigan, Pike and Boland.

FITZGERALDS BEAT GREYS.

"Smoke" Larson's hurling carried the Fitzgeralds to a 13 to 2 victory over the Chicago Greys at 75th and Aberdeen. Larson allowed four hits and fanned twelve.

Fitzgeralds .....201 111 417—13
Chicago Greys .....000 000 200—2

MAJOR LEAGUE CLUBS STANDING

AMERICAN LEAGUE.

	W.	L.	Pct.		W.	L.	Pct.
N. York	93	57	.620	Cleveland	76	76	.500
St. L.	90	61	.596	Wash'ton	66	81	.449
Detroit	79	73	.520	Philadelph.	61	87	.412
CHICAGO	77	74	.510	Boston	59	92	.391

YESTERDAY'S RESULTS.

Washington	5;	Chicago	4
Cleveland	3;	New York	0
St. Louis	7;	Philadelphia	4
Detroit	7;	Boston	2

GAMES TODAY.

No games scheduled.

NATIONAL LEAGUE.

	W.	L.	Pct.		W.	L.	Pct.
New York	88	58	.603	CHICAGO	78	71	.523
Pittsburgh	85	66	.563	Brooklyn	74	76	.493
St. Louis	82	66	.554	Philadel.	55	92	.374
Cincinnati	82	68	.547	Boston	50	97	.340

YESTERDAY'S RESULTS.

Brooklyn	4;	Pittsburgh	2
Pittsburgh	11;	Brooklyn	3
St. Louis	10;	New York	6
No other games scheduled.			

GAMES TODAY.

Chicago at Boston. Cincinnati at Phila.
Pittsburgh at Brklyn. St. Louis at N. York.

FRIENDS SAY SCHMIDT WILL MANAGE PIRATES, BUT DREYFUSS DENIES

Modesto, Cal., Sept. 24.—Walter Schmidt of Modesto, catching for the Pittsburgh Nationals, will manage the Pirates next season, he has informed friends here. According to a letter from Schmidt, Manager McKechnie will become business manager of the Pittsburgh club. Schmidt intimated that his contract will call for in the neighborhood of $25,000.

WALTER SCHMIDT. [TRIBUNE Photo.]

Schmidt rejoined the Pirates two months ago after coming to terms with the club management. His salary demands were met by Barney Dreyfuss, owner of the Pittsburgh club, it was stated at the time, a three year contract calling for $8,000 being signed.

DREYFUSS DENIES IT

Pittsburgh, Pa., Sept. 24.—[Special.]—When apprised of the story from Modesto, Cal., the home of Walter Schmidt, Pirate catcher, that Schmidt would succeed Bill McKechnie as manager of the Pirates next year, Barney Dreyfuss, local owner, said: "You can say for me that there is absolutely no foundation for such a story. McKechnie has done well, and will have the club next year unless something which I cannot see now, turns up."

MINOR LEAGUE STANDING

AMERICAN ASSOCIATION.

	W.	L.	Pct.		W.	L.	Pct.
St. Paul	101	58	.635	Milwaukee	71	79	.506
Minneapolis	88	71	.553	Louisville	74	86	.463
Kan. City	87	73	.544	Toledo	61	97	.386
Indian'lis	84	75	.528	Columbus	60	97	.382

YESTERDAY'S RESULTS.

AMERICAN ASSOCIATION.

Kansas City, 4; Louisville, 2.
St. Paul, 11; Toledo, 2.
Columbus, 5; Minneapolis, 1.
Indianapolis, 3-10; Milwaukee, 2-1.

INTERNATIONAL LEAGUE.

Baltimore, 5-1; Jersey City, 0-4.
Buffalo, 13; Syracuse, 12.
Reading, 8; Newark, 2.
Rochester, 18-10; Toronto, 5-8.

WESTERN LEAGUE.

Oklahoma City, 5-8; Tulsa, 4-6.
Wichita, 5-1; St. Joseph, 4-3.
Des Moines, 13-2; Sioux City, 5-6.
Denver, 7-4; Omaha, 3-3.

PACIFIC COAST.

Seattle, 6-5; Salt Lake, 4-4.
Vernon, 6-7; Oakland, 4-2.
San Francisco, 7-8; Los Angeles, 4-9.

POST-SEASON SERIES.

Mobile, 5; Fort Worth, 4 [10 innings].

BLUES, 9; CARDINALS, 8.

The Chicago Blues defeated the Cardinals in the Inter-State league, at Senn field yesterday, 9 to 8. Score:

CARDINALS.	AB	R	H	C	E	CHICAGO BLUES.	AB	R	H	C	E
Cam'bell,ss	6	0	3	3	0	Cosly,2b	4	2	1	4	1
Condi,2b	5	0	1	8	2	Daley,ss	4	2	2	1	2
Smith,3b	6	1	2	3	2	Reiroth,3b	5	1	1	1	2
Jost,cf	4	1	2	1	1	Hofer,cf

It Seems "a Man's a Man for A' That"

"SKIN DEEP"
Produced by Thomas Ince.
Directed by Lambert Hillyer.
Presented at the Chicago Theater.
THE CAST.
"Bud" Doyle ..... Milton Sills
Ethel Carter ..... Florence Vidor
Mrs. Doyle ..... Marcia Manon
McQuarg ..... Frank Campeau
District Attorney ..... Charles Clary

By Mae Tinée.

Good morning!

What Milton Sills wears when you first meet him in this picture is a mug. Gone are all those nice gentlemanly features that have won for him the adulation of the ladies and the grudging admiration of the males. He has a large nose, like a long road with many turnings, a mouth it would take a brave woman to kiss, eyes imbedded in flesh, and a cauliflower ear.

In addition to all these incumbrances, he has a wife. He doesn't know she's an incumbrance, though. He thinks she's just about the sweetest thing heaven was ever persuaded to part with for a little while. For her sake he commits a number of acts that have made him a familiar figure in police circles. You're wise to her right at the start, however. She's a bad girl and you'd as soon have a snake around.

Bud, since his return from war with a Croix de Guerre, has felt a strange exaltation and is possessed of a mighty determination to go straight. His wife, however, plots against him, for she loves another man. Poor "Bud" is finally "framed" and landed in the "pen."

Before his five years are up, however, he escapes—also by the aid of his wife, who agrees with several friends of hers that it would be a good thing to have him kill the district attorney who has been too busy cleaning up things. The murder will easily mean murder or "life," so she feels she's quite safe.

The escape, which is of the old time, melodramatic thriller type, doesn't turn out just right. Bud gets smashed up and falls into the hands of a plastic surgeon, who has a heart for the ex-service boys. He emerges a new man. (Milton Sills as you know him.)

Believing (as he has been taught by his wife to believe) that the district attorney has been annoying her, he starts forth to murder—learns the truth—and joins the ranks of RIGHT.

The picture doesn't get anywhere in its effort to prove that a man who doesn't look like a crook WON'T be a crook. Before his operation the hero is just as much on the square, it seems to me, as after. It does better as a plea to aid unlucky ex-service men.

Mr. Sills, while he is homely, does some creditable acting. With the return of his manly beauty he becomes theatrical. Miss Vidor is beautiful, as usual, and Charles Clary and Frank Campeau make you want to clap. Marcia Manon is almost too good a villainess. She fairly gives you gooseflesh.

Everything considered, I would describe "Skin Deep" as a fairly interesting but far from convincing program picture. It is well set and photographed.

HAROLD TEEN—MAYBE HIS FEET SEEMED FAMILIAR

CLOSEUPS

Nita Naldi avows three hates—California, being photographed, and having a tooth pulled.

Anna Q. Nilsson has been engaged to play the rôle of an ultra-sophisticated society woman in a coming Cecil De Mille picture. One knows right now how she'll act and what she'll look like.

Douglas Fairbanks is planning to show "Robin Hood" in Europe as well as this country. It will be "road-showed."

ENGAGEMENT

Mr. and Mrs. Charles Rundell Pierce of 210 Maple Hill road, Glencoe, have announced the engagement of their daughter, Kathryn Roxana, to Lieut. John Hawkins Elleman, U. S. A.

Bright Sayings of the Children

Surprised at seeing Baby Edward in his first trousers suit, I said: "Since when—I thought you wore dresses?"

C. E. H.

He calmly replied, "Dem days is done forever."

Bob is a well mannered little chap. One day he had watched with eager anticipation the preparation of an appetizing dessert.

When the family was seated at table Bob noticed the dessert at a distance on the serving table.

He turned to his mother and said, "Pahdon me, but didn't you forget to put that on the table?" Mrs. G. H. R.

The Tribune will pay $1 for each childish saying printed. The story told must never have been printed in any magazine or paper. It is not possible to acknowledge or return unavailable contributions. Please write on one side of the paper. Address Bright Sayings to Aunty Bee, Tribune, Chicago.

ANNOUNCEMENTS

Arrangements for a week's festival in honor of St. Clement will be made tonight at a meeting of the congregation of St. Clement's church, Deming place, near North Clark street. The festival will afford numerous opportunities to hear the medieval, "Carol for St. Clement's Day," the music of which, arranged by Oscar Deis, is dedicated by permission to Archbishop Mundelein.

EMBARRASSING MOMENTS

The Tribune will pay $1 for every letter published on "The Most Embarrassing Moment of My Life." Address Embarrassing Moments, Chicago Tribune. Write on one side of the paper. No manuscript returned.

Helping Her to Forget.

My most embarrassing moment occurred when I asked my boss to go home, as I was suffering with a dreadful toothache. He granted my request.

Leaving the building I met a friend of mine. He offered to drive me home, and I accepted. We were just turning the corner, and he had told me something funny, "to make me forget the ache," as he said, when—there stood the boss. And to make matters worse, he saw me laugh. E. D.

Horrified Silence Ensued.

Mine occurred while I was dining at the home of a friend. There were several others at the table and the conversation had turned to table manners.

"Why," said I, "I once knew a woman who always ate leaning on the table on one arm as if she were tired to death. I thought she had shocking manners."

At the horrified silence that ensued, I glanced across the table and there sat a woman leaning on one arm in just the attitude I had described.

Suffice it to say, I have never since discussed manners of any sort in public. M. V.

DAILY HOROSCOPE

Doris Blake Says:

TODAY IN LUCKY FOR THE LOVELORN.

This is a lucky day, according to astrology. Venus and Neptune rule in benefic aspect. A fortunate wedding day it should be, with good luck attending a journey by water. A favorable day for theaters and all places of amusement. The evening of this day should be an opportune time for advancing your cause, if it be an affair of the heart. "Thou wilt travel and change and have success in thy business. In thy domestic circle thou wilt have pleasure. The young will court or marry," is the forecast for those of today's birth date. A child born on this day will be clever, artistic, original, but popular and respected. This birth date lying upon the cusk of Virgo and Libra imparts fine intuitions and great psychic power. You have strong and vivid impressions, but you are often fearful and hesitating. You want to do the right thing, but everything seems so uncertain.

It Can't Be Bought.

"Dear Miss Blake: I am 22 years old and considered strikingly good looking. I have been keeping company with a young man three years my senior. By his attentions I know he loves me deeply.

"There is another man of my acquaintance who is seventeen years older than I and very wealthy. He, too, tells me he adores me and would get me anything, if I would only marry him.

"Now, Miss Blake, will you please advise me? Shall I accept love in a cottage or be an old man's daring, surrounded by everything money can buy? Do you think it can buy me happiness?

"HORTENSIA."

You cannot buy happiness, Hortensia, you must earn it.

Corns Go
Just say Blue-jay to your druggist
The simplest way to end a corn is Blue-jay. A touch stops the pain instantly. Then the corn loosens and comes out. Made in a colorless clear liquid (one drop does it!) and in extra thin plasters. The action is the same.
Pain Stops Instantly
© B&B Inc.

Meats and cheese taste better with Colman's D.S.F. Mustard. It aids digestion and makes the last morsel as tempting as the first mouthful.
Write to Dept. 29 for our novel recipe booklet giving appetizing uses for mustard. It's free.
J. & J. COLMAN (U. S. A.) LTD.
90 W. Broadway, New York, N. Y.
COLMAN'S D.S.F. MUSTARD
At all good grocery and drug stores

Advertise in the Tribune

MOTION PICTURE DIRECTORY

DOWNTOWN

BALABAN & KATZ — STATE ST. NEAR WASHINGTON.
ROOSEVELT
TODAY
DOORS OPEN at 9:30 A. M.
We've waited years for this day!
We've Said to Ourselves: "When Will the Supreme Romance Arrive? Will It Be in 1922 or 1923?" "The Prisoner of Zenda" Has Been Running Many Months in New York at $2 Admission Fee! It Comes to the Roosevelt at Regular Prices.
PREPARE TO BEHOLD:
THE MOST BEAUTIFUL WOMEN EVER ASSEMBLED IN A SINGLE PRODUCTION—ALICE TERRY, THE PAGAN LILY—BARBARA LA MARR, "THE TOO BEAUTIFUL GIRL"—LOIS LEE, A RAVISHING PEARL OF FEMININITY.
ALSO LEWIS STONE, STUART HOLMES, ROBT. EDESON
And a Cast of 23,000, in a Drama Matching in Greatness "The Birth of a Nation."
DRAMA THAT FLOODS THE SOUL!
SCENES SENDING DELICIOUS THRILLS THROUGH THE HEART
A CLIMAX UNPARALLELED IN CINEMA HISTORY
GRAND CHICAGO PREMIERE!
REX INGRAM'S MAGNIFICENT ROMANCE
The PRISONER of ZENDA
A $1,250,000.00 PRODUCTION

DOWNTOWN

Castle
STATE AT MADISON
Extended Enlargement By Popular Request
HAROLD LLOYD
IN
GRANDMA'S BOY
His First Super-Production
8:30 A. M. CONTINUOUS TO 12:30 A. M.
POPULAR PRICES

BALABAN & KATZ
CHICAGO
RANDOLPH : STATE ST. : LAKE
THE WONDER THEATRE OF THE WORLD
It will flush your heart, chill your spine and tickle your ribs—a drama of a man's fall and strange reclamation
THOS. H. INCE'S
FLORENCE VIDOR with MILTON SILLS
CHAS. CLARY, FRANK CAMPEAU & MARCIA MANON
SKIN DEEP
—EXTRA—
Favorite Melody Scenes from Great Grand Operas—Lights blended into one
BUSTER KEATON in "THE BLACKSMITH"

NORTH

PANTHEON
LUBLINER & TRINZ
SHERIDAN at WILSON
HAROLD LLOYD
"GRANDMA'S BOY"
HIS FIRST 5 ACT FEATURE
—also—
FALL AND WINTER FASHION REVIEW
—and—
PAUL BIESE and His Novelty Orchestra
POPULAR MATINEE, 25c

BALABAN & KATZ — BROADWAY AND LAWRENCE
RIVIERA
It Has the Deep Sentiment and Natural Humor of "OVER THE HILL"
House Peters and All Star Cast in "Human Hearts"
LARRY SEMON in "GOLF"
ADDED SPECIALTY
WARING'S PENNSYLVANIANS
In the Moon-lit, Melody-Haunted Creation
"ON THE PLANTATION"
De Luxe Matinee 2 P. M.

SOUTH

STRATFORD
63RD AND HALSTED
HAROLD LLOYD in "GRANDMA'S BOY"
HIS FIRST FEATURE COMEDY.
ADDED ATTRACTION. THE BASHFUL SUITOR.
Elaborate Presentation.
STRATFORD VERSATILE ORCHESTRA.
Continuous Performances 1 P. M. to Midnite.
COMING
RODOLPH VALENTINO IN BLOOD & SAND
Cont. Sun.: "The Face in the Fog" starring Lionel Barrymore and a big cast, also Larry Semon in his greatest comedy, "Golf."

WEST

LUBLINER & TRINZ
SENATE
MADISON at KEDZIE
A Mammoth Week Headed by
HAROLD LLOYD in "GRANDMA'S BOY"
His First 5-Act Feature.
Also Art Kahn and His All-Star Orchestra.
Pop. Mat. Adults, 25c.

DOWNTOWN

Barbee'n
MONROE AT DEARBORN
FIRST TIME SHOWN
SLIM SHOULDERS
FEATURING
IRENE CASTLE
Miss Castle Proclaimed as One of the Ten Most Beautiful Women in the World—Wearing an Array of Gorgeous Fashion Creations in a Story Filled with Intrigue and Excitement.
CONTINUOUS 11 A. M. to 11 P. M.

ASTOR
CLARK at MADISON
CONT. 9 A.M. to 11:30 P.M.
NOW Playing A Story for the Whole World
LADIES, when down town shopping don't fail to visit our Home-Like Theatre
HOUSE PETERS in "HUMAN HEARTS"
Pathe News
Century Comedy
Organ Num.

WORLD'S FIRST SHOWING
RANDOLPH
A SHOW FOR BUSY PEOPLE
VIVID PORTRAYAL OF OLIVER'S IMMORTAL STORY
PRISCILLA DEAN
IN
UNDER TWO FLAGS
CARL LAEMMLE PROUDLY PRESENTS THIS MAGNIFICENT UNIVERSAL-JEWEL
NOW
HER GREATEST

NORTH

HOWARD
N.W.L. STATION at HOWARD
CONT. FROM 2:15 to 11:15
Today and Tomorrow Lincoln J. Carter's Great American Melodrama
"THE FAST MAIL"
It is the picture which Has Everything
Johnny Hines in "Torchy's Nut Sunday"
News—Cartoons—Chats
The Howard Orchestra Supreme

NORTH

BALABAN & KATZ — COTTAGE GROVE Av. & 63rd St.
TIVOLI
A FAST FLOOD OF STAGE HITS
"Syncopation Week"
HARRY ROSE
SHERMAN, VAN & HYMAN
VIRGINIA FISSINGER
THE ABBOTT DANCERS
Bessie Dance Orchestra
MILTON CHARLES
AMAZING SCENIC SPECTACLES
James Oliver Curwood's "VALLEY of the SILENT MEN"
With Alma Rubens and Lew Cody
Matinee 2 P. M.
Specialties at 3:30 P. M.
An Ideal Time for School Children and Their Mothers

SOUTH

WOODLAWN
63rd at DREXEL
IT'S HERE NOW!
HAROLD LLOYD IN GRANDMA'S BOY
More Laughs and More Originality than any Comedy you have ever seen!
Matinee Daily
Beginning of Progress, "The Bashful Suitor," a 2-reel drama and Woodlawn News & Views
WOODLAWN SYMPHONY ORCHESTRA PAUL STEINBERG CONDUCTOR
Next Week—LIONEL BARRYMORE in "THE FACE IN THE FOG"
A Cosmopolitan Production by Jack Boyle
Coming — RODOLPH VALENTINO in "BLOOD AND SAND"

WEST

BALABAN & KATZ
CENTRAL PARK
3531 ROOSEVELT RD. (W. 12th ST.)
Miriam Cooper and Ralph Graves
W. J. Ferguson and Lionel Belmore
in Peter B. Kyne's Sensational Drama
"Kindred of the Dust"
A DRAMA OF SUPER-LOVES

BROADWAY STRAND
ROOSEVELT ROAD at PAULINA
—Today, Tomorrow and Wednesday—
GLORIA SWANSON
In the Greatest Society Drama of the Year
"HER GILDED CAGE"

ORPHEUM — STATE at MONROE
8 A. M.—CONTINUOUS—12 P. M.
JONES, LINICK & SCHAEFER
THE FIERY IMPASSIONED
Rodolph Valentino
in the Sultry Romance by Ibanez
"BLOOD AND SAND"

STATE-LAKE — ORPHEUM CIRCUIT VAUDEVILLE — EXCLUSIVE SHOWING
KATHERINE MacDONALD
With BRYANT WASHBURN in
"WHITE SHOULDERS"
A First Nat'l Attraction
At 11:15 a. m., 2:05, 4:50, 7:30 and 10:50 p. m.

NORTH

REGENT — Sheridan Road at Pratt Blvd. — Today and Tomorrow
WALLACE REID and Bebe Daniels in "Nice People"
DEARBORN — DIVISION & DEARBORN
FRANK MAYO—"Caught Bluffing"
PANORAMA — 717 SHERIDAN ROAD
Jas. O. Curwood's—"The Broken Silence"
DE LUXE — ON WILSON AVE. AT "L" STATION
MARION DAVIES—"The Young Diana"
ARGMORE — Argyle & Kenmore Aves.
Martha Mansfield in "QUEEN OF THE MOULIN ROUGE"

LUBLINER & TRINZ AMUSEMENT CENTERS

COVENT GARDEN — 2533 N. Clark St. — Matinee Daily
GLORIA SWANSON—"Her Gilded Cage" COVENT GARDEN ORCHESTRA
BIOGRAPH — 2433 Lincoln Avenue — Matinee Daily
JACK HOLT—"While Satan Sleeps"
VITAGRAPH — 3133 Lincoln Avenue — Matinee Daily
GUY BATES POST—"The Masquerader"
KNICKERBOCKER — 6217 Broadway — Matinee Daily
GLORIA SWANSON—"Her Gilded Cage"
PERSHING — Lincoln and Wilson — Matinee Daily
Fannie Hurst's "THE GOOD PROVIDER" with VERA GORDON
LAKESIDE — 4730 Sheridan Road — Matinee Daily
GUY BATES POST—"The Masquerader"
ELLANTEE — 6:30 — Dawes and Clark — Continuous to 11
HERBERT RAWLINSON—"Confidence"

NORTH

KEYSTONE — 3912 SHERIDAN ROAD
Peter B. Kyne's "KINDRED of the DUST"
Miriam Cooper and Ralph Graves
BUGG — LINCOLN AND ROBEY
VERA GORDON "THE GOOD PROVIDER"
Also Buster Keaton, "My Wife's Relations"
WINDSOR — CLARK NEAR DIVISION — Cont. 2 to 12 P. M.
GLORIA SWANSON—"Her Gilded Cage"
Shown at 2:50-4:50-6:50-8:50 and 10:50 P. M.
Wonderful Orchestra
BUCKINGHAM — 3319 N. CLARK ST.
JACK HOLT "WHILE SATAN SLEEPS"
JULIAN — 918 BELMONT AVE. — MATINEE DAILY
Lincoln J. Carter's "THE FAST MAIL"
BRYN MAWR — Bryn Mawr at "L" Sta.
Mae Murray and David Powell "ON WITH THE DANCE"
Our Symphony Orchestra Now Playing
PARKSIDE — CLARK and NORTH AVE. — D. W. Griffith's "ORPHANS of the STORM"
With Lillian and Dorothy Gish
EASTERLY — Lincoln & Diversey Pkwy. — Double Feature from 6:30 to 11
BETTY COMPSON—"The Bonded Woman"
POLA NEGRI in "The Vendetta"
LAKE SHORE — Broadway at Belmont
POLA NEGRI—"The Polish Dancer"

LUBLINER & TRINZ AMUSEMENT CENTERS

MICHIGAN — LUBLINER & TRINZ — GARFIELD & MICHIGAN — MATINEE DAILY
Gloria Swanson "Her Gilded Cage"
JACKSON PARK — 6711 Stony Island Avenue — Last Times Today
GLORIA SWANSON
Supported by DAVID POWELL, HARRISON FORD and WALTER HIERS in "HER GILDED CAGE"
SHAKESPEARE — 43RD & ELLIS
VERA GORDON "THE GOOD PROVIDER"
LEXINGTON — 1162 E. 63RD STREET
GLORIA SWANSON "Her Gilded Cage"
HYDE PARK — 5314 LAKE PARK AVE. — Last Times Today
DOROTHY DALTON—"The Siren Call"
Larry Semon Comedy—"The Show"
NEW REGENT — Halsted at 69th St. — Cont. 2 to 11 P. M.
VERA GORDON—"The Good Provider"
VERNON — 61ST and VERNON AVE.
VERA GORDON—"The Good Provider"
VISTA — 47TH AT COTTAGE GROVE
VERA GORDON—"The Good Provider"
PRAIRIE GARDEN — 5748 Prairie Ave.
N. Talmadge-T. Meighan "Probation Wife"
KIMBARK — 6240 KIMBARK AVE.
MARION DAVIES—"The Young Diana"
ROSELAND-STATE — Michigan Ave. at 110th Place
GLORIA SWANSON—"Her Gilded Cage"
DREXEL — 556 E. 63RD ST. — MATINEE DAILY
William Farnum—"Moonshine Valley"

SOUTH

HARVARD — 63RD AT HARVARD — Matinee and Night
JACK HOLT "WHILE SATAN SLEEPS"
HARPER — HARPER AVE. AT 53RD — Matinee Daily 2:30 P. M.
VERA GORDON — DORE DAVISON
(Mother and Father of "Humoresque")
"The Good Provider"
CHATHAM — COTTAGE GROVE AT 75TH STREET
"ABOVE ALL LAW"
An All Star Cast

WEST

ASHLAND — MADISON STREET NEAR ASHLAND BOULEVARD
Wallace Reid-Bebe Daniels, "Nice People"

LUBLINER & TRINZ AMUSEMENT CENTERS

PARAMOUNT — 2948 Milwaukee Ave. — Matinee Daily
GLORIA SWANSON—"Her Gilded Cage"
WILSON — Madison and Western — Matinee Daily
Peter B. Kyne's "KINDRED OF THE DUST" with MIRIAM COOPER
WEST END — 121 N. Cicero Avenue — Matinee Daily
GLORIA SWANSON—"Her Gilded Cage"
MADISON SQUARE — 4733 Madison — 6:30 Cont. 11
Peter B. Kyne's "KINDRED OF THE DUST" with MIRIAM COOPER
CRAWFORD — Crawford and Madison — Matinee Daily
GLORIA SWANSON—"Her Gilded Cage"

WEST

MARSHALL SQUARE — 224 S. and Marshall B. — Today, Tomorrow and Wednesday
GLORIA SWANSON "HER GILDED CAGE"
Also Vaudeville Specialties
HAMLIN — 3826 W. Madison St. — MATINEE DAILY
LINCOLN — J. CARTER'S "THE FAST MAIL"
Clyde Cook—"The Eskimo"
MADLIN — MADISON STREET NEAR LINCOLN STREET
Thomas Meighan Theodore Roberts
"If You Believe It, It's So"
GOLD — 3411 ROOSEVELT ROAD
VERA GORDON "THE GOOD PROVIDER"
KEDZIE ANNEX — 3210 W. Madison
VERA GORDON—"The Good Provider"
NEW VIRGINIA — MADISON STREET AT HALSTED
MAY M'AVOY—"Top of New York"

NORTHWEST

CRYSTAL — North Ave. and Washtenaw — Matinee Daily—2:00 P. M.
Peter B. Kyne's "KINDRED OF THE DUST"
with MIRIAM COOPER
Concert Orchestra of 20
COMMODORE — 3105 Irving Pk. Blvd. — Phone Jupiter 4048
Today, Tomorrow and Wednesday
GLORIA SWANSON in "Her Gilded Cage"
A love drama that reveals the sensational secrets of a Paris dancer.
IRVING — Irving Pk. Blvd. & Crawford
MIRIAM COOPER "KINDRED OF THE DUST"
MILFORD — 3311 NORTH CRAWFORD
Wallace Reid-Bebe Daniels—"Nice People"

AUSTIN

PLAISANCE — 408 N. Parkside Ave. at Lake Street
Double Feature Program
"ACCORDING TO HOYLE"
BUSTER KEATON—"His Wife's Relations"

OAK PARK

OAK PARK — Wisconsin Av. 1 Blk. S. of "L" Sta.—Mat. Daily
Peter B. Kyne's "KINDRED of the DUST" with Miriam Cooper

Orchestra Hall
LAST SIX DAYS
NOW PLAYING THE PICTURE DIFFERENT
NANOOK OF THE NORTH
YOU WILL SEE IT TWICE AND REMEMBER IT FOREVER
CONTINUOUS 11 A. M. TO 11 P. M.

JONES, LINICK & SCHAEFER
ROSE — 63 W. Madison — Exclusive Showing
"A Fool There Was"
BIG NEW FOX HIT
With Estelle Taylor & Lewis Stone

Advertise in The Tribune.

Chicagoans Active in Entertainments of Berkshire Hills

Many visitors are in the Berkshire Hills for the autumn festivities and members of the Chicago colonies there are doing much entertaining. The climax of the season will be reached this week with the fifth annual Berkshire chamber music festival to be given by Mrs. Frederick S. Coolidge of New York and Pittsfield (Elizabeth Sprague of Chicago) at her temple of music on South mountain in Pittsfield Thursday, Friday, and Saturday. Mrs. Coolidge has issued five hundred invitations. She will give a reception Saturday night as the finale. Leon Weiner's string quartet in F sharp minor, which won Mrs. Coolidge's $1,000 prize this year for the best quartet composition submitted in a world wide competition, will be played for the first time in public by the Wendling quartet of Stuttgart, Germany, at the final concert on Saturday afternoon.

Miss Genevieve Carpenter of Chicago has been giving a series of dinners and luncheons in Lenox for her guests, Miss Cornelia Livingston of New York and Miss Caroline Sharp of Pasadena. Miss Carpenter's parents, Mr. and Mrs. John A. Carpenter of 710 Rush street, who have been in New York, are expected to return to Lenox this week.

Mr. and Mrs. Thomas W. Hinde of 1514 Astor street and Mrs. Edward M. Samuel of Lake Forest are visiting Mr. and Mrs. John A. Spoor of 1525 State parkway in Pittsfield. The Spoors' son-in-law and daughter, Mr. and Mrs. Thornhill Broome of Lake Forest, will go to Pittsfield Oct. 1 for a two weeks' visit.

Mrs. Warren M. Salisbury of 1100 Lake Shore drive has as her guests at Pittsfield Mr. and Mrs. Wilder W. Kimball of Rumford Falls, Me.

Mrs. Perry M. Shepard of 999 Lake Shore drive has returned after having spent the summer with her parents, Mr. and Mrs. Frederick T. West of 68 East Division street, in Pittsfield.

Mr. and Mrs. William Shippen Jenks of 745 North Michigan avenue and Frank W. Thurston of Chicago are guests of Dr. and Mrs. Robert Metz in Lenox. Mrs. Metz's brother-in-law and sister, Mr. and Mrs. Frederick T. Haskell of 2824 Prairie avenue, and Mrs. Haskell's daughter, Miss Lila Hotz, will visit Dr. and Mrs. Metz en route to Chicago from New York upon their return from Europe next month. The Hon. Manoel de Oliveira Lima, former Brazilian ambassador to Great Britain, and Mme. de Oliveira Lima, who were guests of Dr. and Mrs. Metz, have sailed for London.

Miss Katherine Crunden of St. Louis is the guest of the Misses Theresa and Lee Higginson at the Lenox club.

Miss Winifred Smith and Walter B. Smith of 10 East Schiller street are visiting Miss Kate Buckingham of 2036 Prairie avenue in Lenox. Mr. and Mrs. Byron Lafin Smith of 2140 Prairie avenue are at the Red Lion inn at Stockbridge for a brief visit.

Grove House for Convalescents will benefit from two bridge parties to be given Tuesday afternoon, Oct. 10, at 2:30 o'clock, one in Evanston and one in Winnetka. In both places the parties will take place in a number of residences with prizes at each house. Mrs. Alexander Smith is chairman of the board of directors and Mrs. Hathaway Watson is vice chairman.

Mrs. Ernest Hammond Eversz, 31 Scott street, entertained Mrs. Ralph Waldo Trine at luncheon at the Drake hotel Saturday. Mrs. Trine was passing through Chicago from Pasadena, Cal., on her way to New York, where she will spend the winter.

* *

WASHINGTON SOCIETY

Washington, D. C., Sept. 24.—[Special.]—Secretary of State and Mrs. Hughes, who returned yesterday from a six weeks' absence, will open their house in 18th street at the end of October, giving up Greystone, which they have occupied through the summer. Greystone, overlooking Rock Creek park, has been leased for the winter by Mr. and Mrs. Henry Parsons Erwin, who are now in the 16th street home of the latter's mother, Mrs. Delos A. Blodgett, who will return from Europe at the end of October.

PATTERNS BY CLOTILDE

WOMAN'S HOUSE DRESS.

This slip-on, long waisted house dress has the front and back of the body in one piece. The sides of the body are in one piece, with the sleeves and the one piece skirt attached to the waist.

The pattern, 1440, comes in sizes 36, 40 and 44 inches bust measure.

Order Blank for Clotilde Patterns.

CLOTILDE, DAILY TRIBUNE, CHICAGO.

Inclosed find $..... Please send me the Clotilde patterns listed below:

Pattern number.	Size.	Price.
.....	.....	.....

Name .....

Street .....

City .....

State .....

How to Order Clotilde Patterns.

Write your name and address plainly on dotted lines, giving number and size of such patterns as you want. Inclose 10 cents in stamps or coin (coin preferred; wrap it carefully) for each number, and address your order to Clotilde, CHICAGO DAILY TRIBUNE.

Note—Clotilde patterns are made in New York exclusively for THE CHICAGO DAILY TRIBUNE. They are perfect in fit, up to date in style, and the easiest of all patterns to use.

ANSWER TO COMMON ERRORS

"You hadn't ought" is an especially objectionable vulgarism. "You ought not to go" is the correct form.

"Beware of little expenses; a small leak will sink a great ship."—*ANNA DOETSCH, secretary, 4821 North Winchester avenue, Chicago.*

The Tribune awards Miss Doetsch $5 for the above and will pay hereafter $5 each day for the best motto submitted by a reader. Address "Mottoes," care The Tribune. Please state occupation.

WINNIE WINKLE, THE BREADWINNER. The Doc Will Put a "Kick" in Him.

Northern Europe's Foremost Actor Gives Program Here

BY JAMES O'DONNELL BENNETT.

The foremost actor of northern Europe—Anders de Wahl of the Royal theater of Stockholm—was introduced to Chicago yesterday afternoon by the Scandinavian American foundation. Mr. de Wahl appeared before an audience of his compatriots that filled Kimball hall and gave a program of Swedish dramatic poetry so extraordinarily comprehensive as to provide a decisive test of his powers. Those powers are great.

ANDERS DE WAHL.

In the state theater of Sweden they have been demonstrated in rôles ranging from Hamlet and Everyman to the brittle and moody fantastics of Arthur Schnitzler. Yesterday they were exhibited in brilliant sketches of the old sexton of the Malär valley in Strindberg's "A Trip to the City," of the dying dotard in the classic Leopold's "Primogeniture," of the droll and faithful mariner in "Hanson," by the royal poet, Prince William of Sweden, and in the stupendous "Witch's Song," of the German, Wiffenbruch. Such a program is a heavy test for any actor.

Mr. de Wahl encompassed it, ranging easily from grave simplicity to tragic vehemence. His countenance is one of amazing mobility and the hands are as eloquent as the countenance. He commands the sinister woe of Wildenbruch's Medardus as confidently as he does the whimsicality of Prince William's sailor. His style, in its precision and vigor, may be compared with that of the American actor, Holbrook Blinn. In other words, it is vibrant with power, and distinguished by finesse, but it is on a larger scale. He seems to be in the prime of his life and his art, and he is, like all authentic continental actors, dazzlingly versatile. They have to be. To us of yesterday's audience he justified all that the Nestor of European criticism, George Brandes the Dane, has written of him. And not the least of the glad tidings he brings to Americans is that the Swedes, howsoever austere, have rich humor. Mr. de Wahl's sexton, sailor and old doting nobleman proved that.

Brown Duvetyn Coat Trimmed with Matching Wool

by Corinne Lowe

NEW YORK.—[Special Correspondence.]—Pulling the wool over one's chin may be a decorative process indeed when the wool is in the form of a collar matching a coat of brown duvetyn and repeating circular motifs on sleeves and skirt; also, when a hat of black duvetyn takes up the same theme. This wool is here a thick quality, and it bears a message regarding the extreme favor with which such ornamentation is now regarded.

You can't go wrong in a coat this fall if you adhere to the same old slinky line. It may be said in general that this line is produced without the aid of the extremely long waist over which we became so fanatical a short time ago. For coats, like frocks, are inclined to go back to normalcy in this respect.

But, although there are so many smart evidences of the slender silhouette in coats, there is no denying an influence which bids us assume wider skirts. This is exemplified in many models with bloused upper section, and among their number will be encountered quite a few which have been inspired by the Russian peasant or the Russian something.

Sunday fashion page will be found in the New Color Section.

A FRIEND IN NEED

BY SALLY JOY BROWN.

Clothes Are Shabby.

"I wonder if you could help us. My husband is a solicitor, and everything depends on his appearance. We have had sickness and misfortune, and his clothes are shabby. He is 5 feet 10 inches in height and wears size 37 or 38. MRS. E. L."

Husband's Salary Small.

"I come to you to ask if any of your readers has a davenport no longer needed. I have five children, ranging in age from 11 to 3 years, and expect another soon, and at present am unable to purchase a couch for the reason that my husband's salary is small. If not asking too much, would also appreciate some boys' clothing. "MRS. A. R."

Rickenbacker
"CAR · WORTHY · OF · ITS · NAME"
Apparently custom-built—several of our latest special closed models. Yet priced unusually low.
L. Markle Co.
2309-11 So. Michigan Ave.
Calumet 3015

ENGAGED

MISS LOUELLA BERTHA PAUL

Mrs. Pauline Paul of Fort Wayne, Ind., has announced the engagement of her daughter, Louella Bertha, to Willis Dean Nance, son of Dr. and Mrs. Willis O. Nance of 5330 Hyde Park boulevard. Mr. Nance, a graduate of the University of Michigan and of the law school of Northwestern university, is associated with the law firm of McCormick, Kirkland, Patterson & Fleming.

Americans in Europe.

LONDON, Sept. 24.—The following Chicagoans have registered at the London office of THE CHICAGO TRIBUNE: Mr. and Mrs J. A. Knisley, Mr. and Mrs. J. O'Reilly, Miss Marie O'Reilly, Mr. and Mrs. Trofisane, Robert D. Mowry, Morris Drosdowitz.

BEAUTY ANSWERS

BY ANTOINETTE DONNELLY.

HELEN C.: IF I WERE TO GIVE an answer to your problem, "How to Become Beautiful," I should say: Play up your good assets and set about reforming the handicaps. Every person has both, not always evenly divided, however. But if you have good hair, say, keep it always beautifully groomed; if your figure is good, dress to bring out the nicest lines; if your hair needs toning up, set about to do that—it is quite possible to improve hair; if your figure is not symmetrical, set about rounding it out or shading it down, whichever the case demands. Perhaps you can be a bit more explicit and tell me just what in the nature of improvement worries you. I am sure I can be of help.

TRIBUNE COOK BOOK

BY JANE EDDINGTON.

Canning Peppers.

Perhaps one reason why we do not use sweet peppers in abundance is because we do not grow them in abundance, as they do in the southwestern parts of the United States, but if we have them ripened—rare thing—in the garden or bring in the green ones, and ripen them in the houses, or we can buy red sweet peppers reasonable, as we can sometimes at this season, there is no reason why we should not prepare pepper puree for the stews and sauces of the winter, and put it up by the cold pack method. The average time for processing is perhaps thirty minutes, but it is better to allow good measure.

There is a specific and detailed recipe for putting up pimentoes, and also one for brining green chills, and yet others, in the book "Successful Canning and Preserving," by Ola Powell, which is published for about $2 by Lippincott.

But the free farmer's bulletin 853, by the same author, has this: "The best sweet peppers for canning are the Spanish varieties known as pimentoes. The fruit of these peppers has thick flesh, tough skin, and is comparatively smooth and free from ridges. The bell peppers are not suitable varieties for canning."

Peppers should be ripe, sound and free from bruises. Sort, using the whole peppers for canning and small or broken peppers for products such as sauces, soups, chutneys, and Dixie relish. Prepare for peeling by placing peppers in hot oven for six to eight minutes, being careful not to allow them to become hot enough to discolor. Peel, cut out stem, remove seeds, and pack in flattened layers. No water or seasoning is used in the preparation of these peppers; the processing bringing out thick liquor, which almost covers them in the can. Process pints for thirty minutes.

H. N. H. Meeting Today.

The monthly meeting of the Howell Neighborhood House auxiliary will be held this morning at 11:30 o'clock, followed by luncheon.

Common Errors

What's Wrong Here?

Answer at Bottom of This Page.

WHAT'S DOING TODAY

CONVENTIONS.

Advertising Specialty Assn.....Sherman
American Assn. of Medico-Physical Research .....Lexington
American Train Dispatchers Assn....Sherman
Danish Sisterhood of America.....Sherman
Northwestern Military Naval Academy .....La Salle
School of Official Surgery.....Lexington

MEETINGS.

Chicago Cloth Headwear Assn., 7 p. m.La Salle
49th Ward Regular Republican club, evening .....Edgewater Beach hotel
La Salle Assembly, Knights of Columbus .....La Salle
National Milk Producers Federation.Sherman
Portland Cement Assn.....Sherman
Western Fruit Jobbers Assn.....Congress
Western Society of Engineers.Monadnock Blk.

LUNCHEONS.

Chicago-Milwaukee Group.....La Salle
Sorosis of Irving Park.Edgewater Beach Hotel

DINNER.

Action club.....Great Northern

SOME PLACES OF INTEREST.

Art institute, Adams-st. and Michigan-blvd. Hours, 9 a. m. to 5 p. m. Admission 25 cents.

Chicago Historical society, 632 N. Dearborn-st. Galleries free, 9 a. m. to 5 p. m.

Chicago Public Library, Hours, 9 a. m. to 5 p. m. Washington-st. and Michigan-blvd. Reading rooms open evenings.

Field Museum of Natural History, Grant park, off Roosevelt road. Hours, 10 a. m. to 5 p. m. Admission 25 cents.

Lincoln Park Zoological Gardens, center of Lincoln park.

Newberry library, 60 W. Walton-pl. Hours, 9 a. m. to 10 p. m.

Wrigley Building Observatory. Open 9 a. m. to 5 p. m.

(Compiled by the Chicago Association of Commerce.)

DEATH NOTICES

IN MEMORIAM.

LAMB—George W. Lamb Jr., only son of George W. and Fanny A. Lamb, at Denver, Colo., Sept. 25, 1908.

ANDERSON—Johan Anton Anderson, Sept. 23, beloved husband of Karen, nee Anderson, father of Andrew A., Carrie M., Mabel and Walter C. Anderson, and Mrs. George A. Olsen and Mrs. James C. Kennett. Funeral Wednesday, Sept. 27, at 1 p. m., from late residence, 2035 N. Sawyer-av., to Kedzie M. E. church, Kedzie-av. and Cortland-st. Interment Mount Olive.

BINYON—Eliza Ellen Binyon, nee Walters, Sept. 22, beloved wife of the late Edward Binyon, mother of Mrs. C. F. Eckerlin, Mrs. F. Crowther, Lucy, Rose, Walter, and Thomas. Funeral Monday, Sept. 25, from her late residence, 641 E. 73d-st., 1:30 p. m. to St. George's Episcopal church, 76th and Maryland, Interment at Oakwoods.

BRUCE—Mrs. Martha T. Bruce, nee Tracey, Sept. 24, 1922, at the home of her beloved sister, Mrs. Louisa M. Arden, 1901 Farwell-av. Funeral services at Graceland church, Monday, 3 p. m. Montreal, Quebec, S. Chesley, Ont., papers please copy.

CEDARGREEN—Peter Cedargreen, aged 60 years, beloved husband of Lottie Cedargreen, father of Mrs. Minnie Jernberg and Vera Cedargreen. Funeral Tuesday at 2 p. m. from Swedish Baptist church of Englewood, 59th-st. and Emerald-av. Interment Oakhill.

CHRISTENSEN—Charles F. Christensen, husband of Pauline J., father of Mrs. Dorothy Greenwood, Charline M. Christensen. Funeral services at residence, 4603 Lake Park-av., 3 p. m., Tuesday. Interment private. Madison, Wis., Mankato, Minn., papers please copy.

CLARKE—Henry B. Clarke, suddenly in Redlands, Cal. Funeral services Monday, Sept. 25, in Redlands.

CLIFFORD—Kathleen Clifford, beloved daughter of Mary and the late Eugene, sister of John J., Eugene A., Ted and Barry, Mrs. A. J. Cofey, Mrs. E. T. McAuliffe and the deceased Michael and Minnie. Funeral Tuesday morning at 9:30 o'clock from her late residence, 4336 Michigan-av., to St. Elisabeth's church. Burial at Mount Olivet.

CONNORS—Margaret Connors, nee Mack, Sept. 24, at 4401 Lowe-av., beloved wife of the late John, fond mother of John, Michael and Joseph Connors, also Mrs. Michael Reivy, fond sister of Mary, Patrick and John Mack and Michael McCarthy. Funeral Wednesday at 9 a. m. to St. James' church at Sage, Ill., where high mass will be celebrated. Burial at Sage cemetery. For reservations call Yards 0617.

DAWSON—Mrs. J. A. Dawson, nee Idola Cusner, aged 50 years, wife of the late Dr. J. A. Dawson, mother of Mrs. Helen Bunge and Homer C. Dawson, 204 S. Humphrey-av., Oak Park, Ill., suddenly, at Decatur, Ill. Funeral Tuesday at Oak Park, Sept. 26, 3 p. m. Services at Forest Home chapel.

DERR—Anna Derr, nee Clark, late of 2115 Addison-st., beloved and loving wife of the Rev. C. Edward Derr, fond mother of Edward Clark Derr. Funeral services Monday at 2 p. m. from Lutheran Church of the Ascension, corner of N. Lincoln-st. and Cornelia-av. Interment at Troy, O., on Wednesday, Troy, O., papers please copy.

EPPENSTEIN—Ernest C. Eppenstein, sa[illegible]r, brother of Morris, Sol, Mrs. Hyman Isaacs and Mrs. I. B. Miller. Funeral Tuesday, 9:30 a. m., at chapel, 936 E. 47th-st. Burial at Free Sons cemetery.

FELSENTHAL—Sara Felsenthal, Sept. 23, 1922; widow of the late Albert, beloved mother of Hannah Willer, Bertha Meyer, Rose DeVilde, Agatha Eisenberg, David A. and Morris A., at her residence, 6201 Vernon-av. Funeral Tuesday, Sept. 26th, 2 p. m., from chapel, 4040 Prairie-av. Burial at Rosehill.

HENRY—Mrs. Caroline Vinton Henry, Sept. 23, at Home for the Aged, 5130 Prairie-av. Burial Sept. 25 at Mount Olivet.

HODGSON—George S. Hodgson, Sept. 22, age 74, husband of the late Martha Hodgson, father of Harriet, George L., and William. Funeral Monday, 3 p. m., from house 4545 N. Paulina-st. Interment Rosehill. Member of Wrights Grove Lodge No. 779, A. F. & A. M. Brethren meet at lodge hall at 2 p. m.

WILLIAM A. GAUDETTE, Master.
HARRY W. SCHMIDT, Secy.

HOOVER—George Percy Hoover, vice president Harris Trust Bank, Chicago, suddenly at Pelham Manor, New York, Sept. 23, 1922. Former resident of Evanston and Galesburg. Funeral notice later.

HORNE—Anna M. Horne, nee Malone, beloved wife of James F., fond mother of Mary Katherine, daughter of Anna and the late Michael Malone, sister of Theresa, Margaret, Ellen and Catherine. Funeral Tuesday, Sept. 26, at 9:30 a. m. from 4433 Elston-av. to St. Edward's church, where high mass will be celebrated. Interment Mount Carmel.

HOYT—Annette I. Hoyt, wife of Dr. Alfred W. Hoyt and mother of Mrs. John H. Gunther, on Saturday evening at their country home, Oregon, Ill. Service and interment at Riesna cemetery, Fond du Lac, Wis., on Monday, 3 o'clock.

KELLER—Gertrude Keller, nee Arens, beloved wife of William Keller, fond mother of William Jr., and Robert, beloved daughter of Anna Arens, fond sister of John, Catherine Strassen, Anna Taves, Joseph, Rose Schmitz, and Marie Jacobsen, at her residence, 2752 N. Kedzie-av. Funeral Tuesday, Sept. 26, at 9 a. m., from late residence, 2752 N. Kedzie-av., to St. Sylvester church. For information call Belmont 8763 or Cass 2655.

LANGE—Fred J. Lange, Sept. 22, in his 79th year, beloved husband of Barbara Mc Lange, father of Edward L. Lange. Funeral from late residence, 606 Stratford-pl. Monday, Sept. 25, at 2 p. m. Interment at Bonifice cemetery.

LORENZ—Fred Lorenz, beloved husband of the late Mary, father of John, Fred, William, Charles, and George, brother of Louis. Funeral from late residence, 6632 Marylandav., Monday 2 p. m. Member of local 241, Chicago Surface Lines.

LILLESKAU—E. Marie Lilleskau, aged 79, Sept. 20, 1922, beloved wife of J. Christian Lilleskau, mother of John, Eric, Dorothea, Jennie, and Mrs. Christ Kahle; grandmother of Hasel, Gladys, and Ruth. Funeral at late residence, 2447 Ballou-st., Sept. 26 at 2 p. m., by autos to Mount Olive cemetery.

McCOY—Ira McCoy, beloved husband of Nettie E. McCoy, fond father of Miller, Charles I., John J. and Matilda E., born Sept. 3, 1843, died Sept. 23, 1922. Funeral services will be held at the home, 2502 Chicago-rd., Chicago Heights, at 2 o'clock Tuesday. Interment at Elliott private cemetery, Matteson, Ill.

MIDDLETON—Annie E. Middleton, nee Hughes, Sept. 22, 1922, at her home, 4717 Jackson-blvd., beloved wife of John Middleton, mother of Calvin, Edith, Beulah, and Edward. Services at Welsh Presbyterian church, corner Francisco-av. and Adams-st., Monday, Sept. 25, at 2:30 p. m. Interment at Forest Home cemetery. Members of Elmwood lodge, Trup Pythias, will please assemble at the church at 2 p. m.

MYERS—Margaret Rodan Myers, Sept. 24, 1922, daughter of Mrs. Mary F. Rodan, mother of Mrs. John A. Williamson, sister of Mrs. D. H. Bartlett and Mrs. George Cruise. Private services at the home of Mrs. Williamson, 440 Williamsst., Lower Forest, Ill., Tuesday, Sept. 26, 1922. Miami, Fla., and St. Louis, Mo., papers please copy.

NALLY—George C. Nally, beloved husband of Rose, fond father of Bernice, fond son-in-law of Mr. and Mrs. A. C. Price, fond grandson of Mrs. M. Nallkowsky, fond nephew of Charles, John and Paul Nallkowsky. Funeral Tuesday at 2 p. m. at chapel, 3653 Fullerton-av., thence to St. Lutheran Mount Olive church, Tripp and Byron; thence to St. Lucas cemetery. Reservations Belmont 1815.

O'SULLIVAN—Cornelius F. O'Sullivan, beloved husband of Margaret, nee Meade, father of John J., Joseph F., James J., Cornelius F., Anna, Margaret, Mary, Mrs. H. Wittlieb and the late Michael, native of County Limerick, Ireland. Funeral Tuesday, 9 a. m. from residence, 7341 Rhodes-av., to St. Leo's church, where high mass will be celebrated. Interment Mount Olivet. For reservations call Yards 0662.

PAUL—Louis Paul, Sept. 23, 1922, aged 63 years, beloved husband of the late Julia, dear father of Henry, Mrs. Mollie La Count, Mrs. Henry Dreller, Mrs. Julia Matt, Mrs. Mina Haller, Mrs. Ida Matt, and the late William, Frederick, and Louis Paul. Funeral services will be held Monday evening, Sept. 25, at 8 o'clock at his late home, 3528 S. Western-av. Burial Tuesday, at Valparaiso, Ind. Valparaiso [Ind.] papers please copy.

ROSENHEIM—Sigmund Rosenheim, Sept. 23, at 1:45 p. m., dearly loved husband of Susie W., Rosenheim, son of Rosa and the late Max Rosenheim, brother of Milton. Funeral services Monday at 3 p. m. at late residence, 3247 Michigan-blvd. Interment Oakwoods cemetery. Nashville, Tenn., papers please copy.

SCHMIDT—Albert C. Schmidt, beloved husband of Emma H. Schmidt, father of Doris S. Murray and Arthur A., Friday at his home, Lake Geneva, Ill. Funeral services at Rosehill chapel, Tuesday, Sept. 26, at 2 o'clock.

STAHL—Garland Stahl, Sept. 19, 1922, at Monrovia, Cal., husband of Jennie Mildan Stahl, father of Garland Jr. Funeral services will be held at Hyde Park Presbyterian church, 53d-st. and Blackstone-av., Monday, Sept. 25, at 3 o'clock. Interment at Oakwoods.

SUMNER—William A. Sumner Sr., father of W. A. Sumner Jr., in Jacksonville, Ill., Sept. 23, 1922. Interment at San Francisco, Medford, Ore., papers please copy.

SVOBODA—John J. Svoboda, Sept. 23, 1922, aged 50 years, beloved husband of Bessie Svoboda, nee Klepal. Funeral Tuesday, Sept. 26 at 2 p. m. from late residence, 3512 Oak Park-av., corner of Washington-blvd., to Bohemian National cemetery.

WITT—C. J. Witt, member of firm Plochman & Witt, suddenly, at his home, Sept. 24, 1000 Monroe-st., Evanston, Ill. Funeral services Tuesday afternoon, 2:30 o'clock, from St. Paul's English Lutheran church, Greenleaf-st. and Elmwood-av., Evanston, to Rosehill.

DEATH NOTICES

DAWSON—Mrs. J. A. Dawson, nee Idola Cusner, aged 50 years, wife of the late Dr. J. A. Dawson, mother of Mrs. Helen Bunge and Homer C. Dawson, 204 S. Humphrey-av., Oak Park, Ill., suddenly, at Decatur, Ill. Funeral Tuesday at Oak Park, Sept. 26, 3 p. m. Services at Forest Home chapel.

DERR—Anna Derr, nee Clark, late of 2115 Addison-st., beloved and loving wife of the Rev. C. Edward Derr, fond mother of Edward Clark Derr. Funeral services Monday at 2 p. m. from Lutheran Church of the Ascension, corner of N. Lincoln-st. and Cornelia-av. Interment at Troy, O., on Wednesday, Troy, O., papers please copy.

EPPENSTEIN—Ernest C. Eppenstein, sa[illegible]r, brother of Morris, Sol, Mrs. Hyman Isaacs and Mrs. I. B. Miller. Funeral Tuesday, 9:30 a. m., at chapel, 936 E. 47th-st. Burial at Free Sons cemetery.

FELSENTHAL—Sara Felsenthal, Sept. 23, 1922; widow of the late Albert, beloved mother of Hannah Willer, Bertha Meyer, Rose DeVilde, Agatha Eisenberg, David A. and Morris A., at her residence, 6201 Vernon-av. Funeral Tuesday, Sept. 26th, 2 p. m., from chapel, 4040 Prairie-av. Burial at Rosehill.

HENRY—Mrs. Caroline Vinton Henry, Sept. 23, at Home for the Aged, 5130 Prairie-av. Burial Sept. 25 at Mount Olivet.

HODGSON—George S. Hodgson, Sept. 22, age 74, husband of the late Martha Hodgson, father of Harriet, George L., and William. Funeral Monday, 3 p. m., from house 4545 N. Paulina-st. Interment Rosehill. Member of Wrights Grove Lodge No. 779, A. F. & A. M. Brethren meet at lodge hall at 2 p. m.

WILLIAM A. GAUDETTE, Master.
HARRY W. SCHMIDT, Secy.

HOOVER—George Percy Hoover, vice president Harris Trust Bank, Chicago, suddenly at Pelham Manor, New York, Sept. 23, 1922. Former resident of Evanston and Galesburg. Funeral notice later.

HORNE—Anna M. Horne, nee Malone, beloved wife of James F., fond mother of Mary Katherine, daughter of Anna and the late Michael Malone, sister of Theresa, Margaret, Ellen and Catherine. Funeral Tuesday, Sept. 26, at 9:30 a. m. from 4433 Elston-av. to St. Edward's church, where high mass will be celebrated. Interment Mount Carmel.

HOYT—Annette I. Hoyt, wife of Dr. Alfred W. Hoyt and mother of Mrs. John H. Gunther, on Saturday evening at their country home, Oregon, Ill. Service and interment at Riesna cemetery, Fond du Lac, Wis., on Monday, 3 o'clock.

KELLER—Gertrude Keller, nee Arens, beloved wife of William Keller, fond mother of William Jr., and Robert, beloved daughter of Anna Arens, fond sister of John, Catherine Strassen, Anna Taves, Joseph, Rose Schmitz, and Marie Jacobsen, at her residence, 2752 N. Kedzie-av. Funeral Tuesday, Sept. 26, at 9 a. m., from late residence, 2752 N. Kedzie-av., to St. Sylvester church. For information call Belmont 8763 or Cass 2655.

LANGE—Fred J. Lange, Sept. 22, in his 79th year, beloved husband of Barbara Mc Lange, father of Edward L. Lange. Funeral from late residence, 606 Stratford-pl. Monday, Sept. 25, at 2 p. m. Interment at Bonifice cemetery.

LORENZ—Fred Lorenz, beloved husband of the late Mary, father of John, Fred, William, Charles, and George, brother of Louis. Funeral from late residence, 6632 Marylandav., Monday 2 p. m. Member of local 241, Chicago Surface Lines.

LILLESKAU—E. Marie Lilleskau, aged 79, Sept. 20, 1922, beloved wife of J. Christian Lilleskau, mother of John, Eric, Dorothea, Jennie, and Mrs. Christ Kahle; grandmother of Hasel, Gladys, and Ruth. Funeral from late residence, 2447 Ballou-st., Sept. 26 at 2 p. m., by autos to Mount Olive cemetery.

McCOY—Ira McCoy, beloved husband of Nettie E. McCoy, fond father of Miller, Charles I., John J. and Matilda E., born Sept. 3, 1843, died Sept. 23, 1922. Funeral services will be held at the home, 2502 Chicago-rd., Chicago Heights, at 2 o'clock Tuesday. Interment at Elliott private cemetery, Matteson, Ill.

MIDDLETON—Annie E. Middleton, nee Hughes, Sept. 22, 1922, at her home, 4717 Jackson-blvd., beloved wife of John Middleton, mother of Calvin, Edith, Beulah, and Edward. Services at Welsh Presbyterian church, corner Francisco-av. and Adams-st., Monday, Sept. 25, at 2:30 p. m. Interment at Forest Home cemetery. Members of Elmwood lodge, Trup Pythias, will please assemble at the church at 2 p. m.

MYERS—Margaret Rodan Myers, Sept. 24, 1922, daughter of Mrs. Mary F. Rodan, mother of Mrs. John A. Williamson, sister of Mrs. D. H. Bartlett and Mrs. George Cruise. Private services at the home of Mrs. Williamson, 440 Williamsst., Lower Forest, Ill., Tuesday, Sept. 26, 1922. Miami, Fla., and St. Louis, Mo., papers please copy.

NALLY—George C. Nally, beloved husband of Rose, fond father of Bernice, fond son-in-law of Mr. and Mrs. A. C. Price, fond grandson of Mrs. M. Nallkowsky, fond nephew of Charles, John and Paul Nallkowsky. Funeral Tuesday at 2 p. m. at chapel, 3653 Fullerton-av., thence to St. Lucas Lutheran Mount Olive church, Tripp and Byron; thence to St. Lucas cemetery. Reservations Belmont 1815.

O'SULLIVAN—Cornelius F. O'Sullivan, beloved husband of Margaret, nee Meade, father of John J., Joseph F., James J., Cornelius F., Anna, Margaret, Mary, Mrs. H. Wittlieb and the late Michael, native of County Limerick, Ireland. Funeral Tuesday, 9 a. m. from residence, 7341 Rhodes-av., to St. Leo's church, where high mass will be celebrated. Interment Mount Olivet. For reservations call Yards 0662.

PAUL—Louis Paul, Sept. 23, 1922, aged 63 years, beloved husband of the late Julia, dear father of Henry, Mrs. Mollie La Count, Mrs. Henry Dreller, Mrs. Julia Matt, Mrs. Mina Haller, Mrs. Ida Matt, and the late William, Frederick, and Louis Paul. Funeral services will be held Monday evening, Sept. 25, at 8 o'clock at his late home, 3528 S. Western-av. Burial Tuesday, at Valparaiso, Ind. Valparaiso [Ind.] papers please copy.

ROSENHEIM—Sigmund Rosenheim, Sept. 23, at 1:45 p. m., dearly loved husband of Susie W., Rosenheim, son of Rosa and the late Max Rosenheim, brother of Milton. Funeral services Monday at 3 p. m. at late residence, 3247 Michigan-blvd. Interment Oakwoods cemetery. Nashville, Tenn., papers please copy.

SCHMIDT—Albert C. Schmidt, beloved husband of Emma H. Schmidt, father of Doris S. Murray and Arthur A., Friday at his home, Lake Geneva, Ill. Funeral services at Rosehill chapel, Tuesday, Sept. 26, at 2 o'clock.

STAHL—Garland Stahl, Sept. 19, 1922, at Monrovia, Cal., husband of Jennie Mildan Stahl, father of Garland Jr. Funeral services will be held at Hyde Park Presbyterian church, 53d-st. and Blackstone-av., Monday, Sept. 25, at 3 o'clock. Interment at Oakwoods.

SUMNER—William A. Sumner Sr., father of W. A. Sumner Jr., in Jacksonville, Ill., Sept. 23, 1922. Interment at San Francisco, Medford, Ore., papers please copy.

SVOBODA—John J. Svoboda, Sept. 23, 1922, aged 50 years, beloved husband of Bessie Svoboda, nee Klepal. Funeral Tuesday, Sept. 26 at 2 p. m. from late residence, 3512 Oak Park-av., corner of Washington-blvd., to Bohemian National cemetery.

WITT—C. J. Witt, member of firm Plochman & Witt, suddenly, at his home, Sept. 24, 1000 Monroe-st., Evanston, Ill. Funeral services Tuesday afternoon, 2:30 o'clock, from St. Paul's English Lutheran church, Greenleaf-st. and Elmwood-av., Evanston, to Rosehill.

CEMETERIES.

CHICAGO'S MOST BEAUTIFUL CEMETERY.
MOUNT GREENWOOD.
A completely developed cemetery.
$100,000 care fund in trust. Over 1,000 fully improved lots to select from.
Mistletoe 111th-st. cars to main entrance.

ROSEHILL CEMETERY.
All lots sold with FULL, perpetual care. Desirable lots at moderate prices. Space available in magnificent mausoleum. Res. 5540. 5800 Ravenswood-av. Edgs. 0714.

UNDERTAKERS.

C. H. JORDAN & CO.,
Funeral directors in Chicago 68 years. 164 N. Michigan-av. 612 Davis-st., Evanston.

MONUMENT
Mausoleum or Headstone
Erected Anywhere by the Old and Reliable
CHAS. G. BLAKE CO.
Will be correct and durable. Free booklet.
721, 108 So. La Salle St. Main 0138
Works: Ellis and 67th St. Hyde Pk. 0178

CHRYSANTHEMUMS
A. Lange
FLORIST
77-79 East Madison St. Tel. Central 3972

AMUSEMENTS

COLISEUM
SEPT. 30 - OCT. 7
FOOD SHOW
ADMISSION 35¢
With ERNIE YOUNG'S FASHION REVUE
Surface Lines to Door

SELWYN Dearborn at Lake Phone Central 3494 Thurs.—Sat. MATINEES
The Selwyns Present
JOHN DREW
MRS. LESLIE CARTER
in
W. Somerset Maugham's Comedy
"THE CIRCLE"
With
Ernest Lawford, Clara Moores, Jerome Patrick, Robert Rendel

JONES, LINICK & SCHAEFER
RIALTO CONTINUOUS VAUDEVILLE
11 A. M. to 11 P. M.—Come Any Time
Mabel Blondell And Her Revue
Bennett & Lee, Bixley & Lerner, Henri Kublick, Delmore & Moore, Stanley & Elva, Gardner & Revere, Burns & Larkin, Moore Sisters
MORGAN & WOOLEY CO.

STATE-LAKE Orpheum Circuit
Continuous—11 A. M. to 11 P. M.
VAUDEVILLE PHOTOPLAYS
GENE GREENE & BAND
Adelaide Bell & Co. Diamond & Brennan
LADY TSEN MEI "YOUNG AMERICA"
The Stanleys, Ormsbee & Hemig
Norris' Springtime Follies
Kate—ELINOR & WILLIAMS—Sam
Photoplay—Exclusive Showing
KATHERINE MacDONALD
with Bryant Washburn in
"WHITE SHOULDERS"
A First National Attraction
Mats. except Sat. & Sun., 31c-45c. Eves., 35c-50c
Saturday Nites-Sundays-Holidays, 50c-75c

SHUBERT STUDEBAKER POP

CARSON PIRIE SCOTT AND COMPANY

The New Gloves of This Fall
Follow the Trend of Fashion In the Way of Beads and Embroidery

Handling the fall fashion situation with gloves is a delightful task this season. For never were there more and different, all thoroughly charming, ways of doing this. Here among the smartest gloves there are

Gauntlet Gloves Embroidered in Striking Patterns
Or the Gauntlet in Leather to Contrast
And Again, with Tiny Points Tipped with Beads

A bit elaborate they are, but exceedingly good-looking. The colors, too, are stunning in their combinations—black with white, red, gray or biscuit; brown with biscuit, green or red; gray with biscuit, navy blue, red or purple. Priced according to style

At $5.75 and $6.75 Pair

First Floor, North.

These Charming Fall Hats
In Varied Themes, $20 and $22.50

Almost overnight is a subtle new note evidenced in millinery fashions. And these hats are especially designed to express the very latest tendencies of the mode.

Vivid Hats, Lovely with Winter Furs
Hats Verifying the Vogue of Coque
And Exquisite Hats of Metallic Fabrics

In this group are hats in the shades of brown of that coppery tinge which seems to be the dominant color note of this autumn season.

Hats with Vari-colored Clusters of Ostrich

Two tips, one a soft green, the other a pheasant shade, give a most flattering touch. Sometimes there are clusters of three ostrich tips—this is a fashion feature particularly new and highly effective.

Fifth Floor, South.

Colonial Pumps Are Newest
And a Favored Footwear Mode, $8 Pair

A mode in charming harmony with the more dignified grace of the new fashions. The newer lasts retain a bit of the "French" influence women have found so unusually smart.

The Pumps Sketched Are Made of Patent Leather Combined with Suede.

They are fashioned with hand-turned soles and French heels. The desirable quality and excellent workmanship place them as among the finer footwear. Priced at $8 pair.

Third Floor, South.

Fine Wool Fabrics Express the New Mode

There's a rich beauty in these new woolens. Their texture and colors lend themselves so perfectly to the development of autumn fashions. Several of the newest are featured below.

Here is Chantilly Coating, a New Fabric, Priced at $8.50 Yard

The high lustre of this fabric and the soft two-tone effects are especially well adapted to the new fashions. In tans, browns, navy blue and black. 54 inches wide. Priced $8.50 yard.

Matelasse and Kloky Cloth

Imported Matelasse and Kloky cloth—fabrics new with the season—and much favored. In black only. Priced $6 and $7.50 yard.

Poiret Twill and Tricotine

Beautiful, even weaves in the new shades of brown and navy blue, and black. Priced according to quality at $4.50 and $5 yard.

Wool Serge in Fine Twill Weave in Shades of Navy Blue, 54 Inches Wide, $1.95 Yard.

Second Floor, North.

The Suits Sketched

The suit at the right of duvet de laine in navy blue with gray wolf has silk embroidered panels, edged with fur. Also in brown with taupe fox, $95. The suit at the left in marleen, with trimming of Viatka squirrel. The box coat has cording. $95.

Fourth Floor, North.

Fur Sets the Keynote That Rich Fabrics Complement in Tone in
Women's Fall Coats and Wraps

Theirs is that grace of line, that fine air of distinction characteristic of the best of the new coat styles. With beauty of trimming, too, and the luxurious comfort sought in wraps of this sort.

Duvetyn Capes at $175 With a New Effect of Panels

They have a deep collar of fox fur, the narrow shoulder noted newest. Folds of fabric run into the shoulder seam to form long panels. In brown, kit fox color, navy blue, and black with brown fox. These capes are charmingly lined. Priced $175. Sketched at the left above.

Coats of Tarquina, $175 Adapt the Panel to Their Uses

There are wide sleeves shirred into a cuff of fox, deep fox collar, and bands of fox at the ends of long, loose panels. There is a long narrow belt. Colors are kit fox shade, navy blue, and suchard. Perfectly tailored, and lined in silk crepe. $175. Sketched at the right above.

Other Coats and Wraps with Favored Fur, Priced According to Style, $55 to $395.

Fourth Floor, North.

Silk-Embroidery and Fur Give Real Distinction to
Women's Suits, $95

With their perfection of tailoring in common, these suits take diverse ways, each a charming expression of fashion's varied tendencies.

Duvet de Laine or Marleen With Wolf or Viatka Squirrel

Other suits in this group of marleen, veldyne, duvetyn and fashona are trimmed with gray and Viatka squirrel and wolf. These suits are interestingly priced at $95.

Suits in tailored style, suits with box, long, or blouse coats, priced from $37.50 to $335.

Fourth Floor, North.

New Coats in the Gray Shop
In the Larger Sizes, Priced $175

These smart new fall coats are skillfully designed to achieve an effect of height and slenderness. They are expertly tailored of

Fashona, Tarquina, or Marvella, with Beaver, Caracul, Squirrel

The wide fur collar, luxuriously soft, the deep fur cuffs are very smart. There is a narrow belt. Women who choose here will find these coats unusual at $175.

Other Coats, $55 to $295

There are many other styles, new and attractive, in all the favored fabrics and furs promised a great vogue. Priced according to style, fabric and fur, $55 to $295.

Ninth Floor, Use North Elevators.

Fox Scarfs, Soft and Lustrous Specially Priced, $55

Exactly the sort of scarf sought now—their fluffy softness a becoming finish for frock or suit. The pricing really exceptional for pelts of such fine quality.

In the light and dark brown tones, priced $55.

Stone Marten Chokers, Low Priced, $37.50

A tawny blend of tans, browns and white; these scarfs, fashioned of a single skin, are uncommonly attractive. Very moderately priced at $37.50.

Fourth Floor, East.

A Very Specially Planned Selling of
The Better Domestic Rugs

These are rugs of attractive designs and excellent wearing qualities. Their unusual pricing is most timely, with autumn replenishments now being planned. Some of these rugs are slightly imperfect.

Velvet Rugs, Priced, $22.50, $37.50

In soft colorings in small allover Oriental designs, finished with heavy linen fringe. 9 x 12-ft. size, $37.50; 7½ x 9-ft. size, priced $22.50.

Fine Axminster Rugs At $38, $42

A very heavy quality of seamless Axminster rugs. Very serviceable. In Oriental patterns. 9 x 12-ft. size, $42; 8¼ x 10½-ft. size, $38.

Wool Wilton Rugs, 9 x 12 Ft., $69 8¼ x 10½ Ft., $63

An exceptionally fine quality in widely varied colors and designs. $63 and $69.

Wool Wilton Velvet Rugs In 9 x 12-Ft. Size, Priced at $49

In plain colors, soft shades of gray or brown, with single band border. Priced $49.

These Rugs Are All Attractive and Excellent Values at These Prices

Seventh Floor, North.

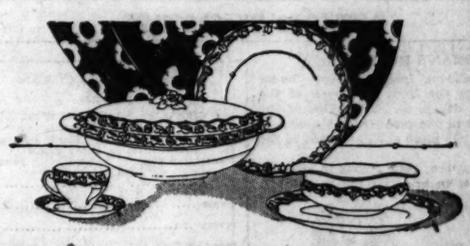

Unusually Attractive Dinner Sets
From a Well-known English Pottery

This collection of dinnerware offers most interesting selection in the matter of autumn replenishments. For these dinner sets are particularly rich in coloring and distinctive in design.

These Sets Are of a Fine Grade of Semi-Porcelain

52-Piece Service for Six, $22.50
100-Piece Service for Twelve, $42.50

The quality is most desirable. And as this is an open pattern, replacements or additions may be made at any time. A very excellent value at these moderate pricings.

Many Other Sets of Dinnerware in New and Charming Patterns Here Now.

Fifth Floor, North.

$1.50 $3.95 $2.95 $2.50 $2.95

Sale of Baby Frocks Greatly Underpriced

Truly "remarkable"—a sale which has taken weeks of careful planning to bring about. How unusual these plans have been one sees in the frocks themselves, which are values seldom equaled at these pricings.

$1.50, $1.95, $2.50, $2.95, $3.95

Long Frocks — Every Frock Imported, Some with Yokes

Short Frocks — Embroidered With Hemstitching

With Real Lace — All Hand-made Wee Net Edges

Every frock is snowy white. The quality of every frock is exceptional. There are many, many styles to choose. The tiniest tuckings are used. Some have scalloped edges and embroidered skirts. Others with hand feather stitching. Five are sketched.

Third Floor, North.

Featuring 2,000 Yards of
Autumn Dress Satins
At $3.50 and $4 Yard

There are just 2,000 yards of the lustrous dress satins so fine in quality that the values at these prices cannot be too greatly stressed. The choice should be immediate, for both from a fashion and a sale viewpoint this is an exceptional opportunity. In black and colors. 40 inches wide. $3.50 and $4 yard.

Jacquard Radium Silks, $3.75 Yard

40-inch all-silk Jacquard radium silks, beautiful in color and texture. Specially priced in this selling, $3.75 yard.

Duvetyn, $3.95 and $5.50 Yard

All silk and silk-faced duvetyn in 36-inch width. In colors and black. Priced according to quality, $3.95 and $5.50 yard.

36-Inch Gros de Londres, Priced $2.50 Yard

All-silk plain and glace Gros de Londres and chiffon taffetas in all the wanted colors and color combinations. $2.50 yard.

Black satin crepe meteore in excellent quality, very rich-looking. 40-inch width. Priced in this selling $2.95 yard.

Black and colored all-silk Canton crepes in varied shades, 40-inch width, $3.95 and $4.50 yard.

Chiffon Velvets in Black and Colors, 42-Inch Widths, $7.50, $10 and $12 Yard.

Second Floor, North.

Radium Silk Petticoats, $5.95
A Special September Sale Value

Such unusual values as this are the strongest possible emphasis of the wisdom of choosing a season's supply of petticoats at the special prices this sale brings.

These petticoats are embroidered in charming designs, the silk is a very lustrous quality, the colors varied and lovely. Every detail of finish and fashioning suggests far higher pricings. $5.95.

Third Floor, North.

SECTION TWO.
GENERAL NEWS,
MARKETS, WANT ADS.

Chicago Daily Tribune.

THE WORLD'S GREATEST NEWSPAPER

Average net paid circulation of THE CHICAGO TRIBUNE, August, 1922:
Daily - - - - - 524,746
Sunday - - - 792,302

MONDAY, SEPTEMBER 25, 1922. * ** 21

The Subconscious Courtship

BY BERTA RUCK.

SYNOPSIS.

A second after Clover Elphinstone gives Maj. Carmichael that searching, all appraising glance, the first night she meets him, she makes up her mind that she will ask him to marry her. She knows that he is the Maj. Carmichael who had that thrilling escape from the Turkish prison camp, that he is indifferent to women, and that he is the inventor of a mooring mast for airplanes.

Clover is a remarkable girl. At twenty-three she is at the head of the firm of Elphinstone brothers, one of the largest importing concerns in England. At nineteen she had started with the firm as a typist, and at twenty-one had become in one day the bride and widow of its proprietor, John Elphinstone.

Clover would have been perfectly content to have remained unmarried but for the fact that she is surrounded by unwelcome suitors and has a host of followers whose chief interest is her loss in the fact that she is able to do things for them. She is a prey to unscrupulous persons with wild schemes to be launched. She is so distracted by these financial buzzards that she is afraid of losing her precious flair for turning over a profitable deal at the psychological moment.

That is why Clover asks Harry Carmichael to marry her. She doesn't want a husband; neither does he want a wife. What she wants is a barbed wire fence to keep off the social disturbers, and what he wants is enough money to launch his mast. At first he refuses to entertain her insulting proposition, but she gets at him through his beloved mast, and after a mock courtship of two weeks' duration they announce their engagement, and a short time afterward they are married with pomp and ceremony.

The Carmichaels establish themselves in a big house in a fashionable section of London, and then begins the subconscious courtship. They are instinctively drawn to each other and in order to hide their real feelings they adopt a coldly indifferent attitude toward each other.

Carmichael establishes himself again in his old bachelor lodgings and Clover returns to her aunt's house in Richmond Park. They are both miserably unhappy. He realizes that he wants her more than anything else in the world; she knows that Elphinstone Brothers had taken second place in her life. Their love is now in the forepart of their consciousness, but, because of their misunderstanding of each other, neither makes a move toward acknowledging it.

So passed the spring, and with it the prosperity of Elphinstone Brothers.

INSTALLMENT XXXVII.

CLOVER WRITES A LOVE LETTER.

"O, listen!" exclaimed Clover abruptly. The room seemed full of music made by that pulsing piano organ, that penny whistle—tremulous, piercing, and pure.

"Of course," Clover said, her head tilted, her body leaning towards the window. "They always come on Friday mornings."

These words, these half dozen banal words uttered by her own lips, gave her at that moment a startling check.

"On Friday mornings——" When had she said that before? On that Friday morning when that other man had called at this hour and at this place, to be told, "I want you, Major Carmichael, to marry me."

In a flash the scene leaped back into her memory. Beyond the dapper morning coat of young Llewelyn she could almost see again the tall, gracefully limbed form in gray tweeds, the shining blonde head of Harry Carmichael. Through the music from the street she seemed to hear his voice, curt, wounded, and wounding. "Thank you for the compliment. Good morning."

"On Friday Mornings—"

Her heart jumped. It was as if a cloaking veil had dropped from between her and some vision. And in that moment Clover Carmichael knew for certain what she should have known for weeks past.

"Mr. Llewelyn," Clover said in a cool, little voice. Once more the voice of the young woman of the world admired by Sir Algernon, "I'm sorry. But as I said, I've given you the only answer there is."

The monocle flashed as he glanced sharply at her. He was quick enough to see that her face had altered its expression from that of a few moments before. What had suddenly come, interrupted, checked, a current? Mortification, stung vanity, disappointment closed down upon the young barrister, even as they had done at that Valentine's day dance. Before he could control all trace of them he had let fall a quick, angry, "You're still keen on that defaulting husband of yours, then, I see. I'm sorry I—made a mistake, Mrs. Carmichael."

Clover touched a bell. Enter Miss Smith.

"Show Mr. Llewelyn out."

Mr. Llewelyn was shown out.

Clover, drawing a quick breath, looked about the big, empty room. Then she gave a curious little laugh, excited, school girlish.

She felt she must do something. Piercing and shrill above her thoughts the penny whistle walled—

But me and my true love
Will never meet again——

Suddenly Clover made a dash for her satin bag. She turned it out on to the desk, gathered up all the loose silver that it had contained. She pulled open her stationery drawer, took a sheet of paper, scribbled "Thank you!" She wrapped up the handful of coins, took her handkerchief, made a little bundle, scented like sweetbrier. Then she ran to the window. Far below, the man at the piano organ raised his face.

"Here! Catch!" called Clover, though she knew that her voice could not carry down.

She waved. He nodded. She flung the small heavy bundle; it dropped out of sight. She saw the men fumble, pull off their caps, smile. Clover waved, laughing again, because they would never know why she laughed. Then she drew back again into the office.

The place seemed now too quiet, too lonely for words. Nervous energy filled her, she could have danced or sung. All excited as she still was, she did not know what to do with herself. She turned, uncertainly, to her desk. There, suddenly, the impulse seized her.

That impulse is known to most of us. It is responsible for masterpieces—and for catastrophes. It is not a safe impulse, that urge to put down on paper everything which fills the mind at the moment—oh, believe me, it is in nine cases out of ten an impulse to dread and to ignore!

It filled Clover Carmichael now. She had never put pen to paper to write to her husband since the curt businesslike note with which she had acknowledged his sending back of that sum of money (which, by the way, Elphinstone Brothers had found useful enough).

But now—now she must write to him. She thrust her hand into the open stationery drawer; she took out more paper, she took her fountain pen, she began to write. In the clear commercial handwriting which she had adopted years ago at her business college she put down the date, and the beginning of this letter.

"My Dear Harry——" Having written that, she smiled again. It was as though the sight of those three words on the white page before her brought a sense of satisfaction and relief. For perhaps six seconds Clover stared at them, with that childish, surprised smile curving her lips. Then she wrote on. She wrote ever more fluently, faster, as feelings formed themselves into definite thoughts, and thoughts took shape in sentences:

"This is going to be a lover-letter," Clover wrote. "It is the first that I have ever written, and it will be the last. You will never see it, Harry, because as soon as I have got it all off my mind by writing it I shall take it to the grate and put a match to it and in one minute there will be nothing left of it but black ash, whispering a little like dead leaves in Richmond Park (of course there are green leaves there now, but there were only dead ones then).

"O, Harry, do you remember that afternoon? This morning I can't believe it happened! I don't know what has happened—except one, extraordinary thing. I love you; I do love you. People talk about love at first sight. This other kind is so much more wonderful, I think. The slow fuse that doesn't catch fire until long after the hand that sets it has gone away. If you only hadn't gone away, Harry. I don't know why I write all this nonsense. Until just now I never knew anything——

"Harry, only the other day I cut something out of a magazine without really knowing why it appealed to me. Doggerel verses out of a cheap magazine—

Just as a child, too shy, will first say, "No,
Thank you," to offered fruits of candied spice,
Anon he finds his "Yes" was said too slow,
For those good things had vanished in a trice.
So later "Noes" have still the sting to tease,
Why hadn't we the sense to say, "Yes, please"?
Does fate, then, never bring the sweets 'round twice?

"But I wasn't too shy. Too ignorant, or something. O, my dear, all those wasted days! To think of those! You were so near me; opening doors, putting wraps round me, carrying my jewel case. You were there. O, Harry! Blind and stupid that I was, not to see that you were the one man in the world different from other men. I never have been able to like men, you know. Not in bulk, as most girls do. Most girls find a man—any ordinary man—interesting. I don't. I never shall. I've seen them in business and they are horrible. One looks upon them as something to outdo. And, out of business—I've never seen the attraction. Heavy, coarse, smelling of spirits and cigars. Even those who were kind, like John Elphinstone, were not amusing. Even those that were a little amusing, like Bobby Llewelyn, were not beautiful. Then you came. And now that you've walked straight out of my life again I shall be haunted by the look of you, who were quick and light and shaped like one of those Grecian athletes that I had copied on my tiles. I shall be haunted by the tilt of your head and the gleam of your hair under the lights, and the feel of you, springy and firm when you danced with me, and the tone of your voice and your hand up those dark stairs and everything, everything that was you. I love you. Idiot that I am," wrote Clover, viciously underlining the word idiot. "But you will never know. At least you did think I was beautiful to look at; cold, but beautiful. Supposing I'd not been cold? Supposing I had fallen in love with you as any girl might at the Holts' dinner party? Ah, but I'd never have dared to ring you up the next morning as I did. And, O, I would rather have died than—all that in the office here.

"Perhaps if I'd asked Jim Holt to bring you to call—— But you wouldn't have come. At first I thought I'd missed you all these weeks because I was worried. I thought any man would do who could help to take these worries from me. Today I discovered that any man won't do. Only you. If that other had been all, I could have got it, so easily. I don't want it. I'd hate anything but what I can't have. O, Harry, Harry!

[Copyright: 1922: By Berta Ruck.]

[Continued tomorrow.]

FAHERTY RESIGN? 'HELL NO!' UP TO EYES IN BIG JOBS

Lacks Even Time to Fuss with Ettelson, He Says.

"Mike" Faherty is frankly, even profanely annoyed. And it is the most suave and diplomatic member of the city hall family who has got under Mike's skin. The annoyer is Samuel A. Ettelson, corporation counsel.

It is a matter of the employment of a $50-a-day lawyer in connection with the $20,000,000 South Water street improvement which has caused the rumpus between the city hall Ulysses, Mr. Ettleson, and the city hall Titan, Mr. Faherty. Ulysses out-foxed them, it will be recalled, while Titan knocked his enemies for goals with thunderbolts. In their ways both were proficient.

So heated has the contention, referred to by Ettelson as "a difference of opinion" and by Faherty as "a bit of a shindy," become that reports were current last night that "Mike" had stepped out—Dempsey floored by sheer diplomacy. These reports were greatly exaggerated, however, as this recital will show.

Mr. Ettelson Explains.

Letting the battlers—or the debaters, depending on whether one takes the Faherty or the Ettelson viewpoint—tell the story, it is as follows:

"Some time ago I found it necessary to get along without the services of Attorney George P. Foster of the board of local improvements' legal staff because of lack of funds," said Mr. Ettelson, who prides himself on going for days without speaking an unkind word to a soul.

"Mr. Faherty saw fit to employ him again at $50 a day. It is part of my duties as head of the city law department to approve the pay of all attorneys hired by the city. Since I could not find enough money to pay Mr. Foster at $7,500 a year, I don't see how Mr. Faherty can find the money to pay him $50 a day.

"I understand Mr. Foster is working. He has not been paid. Under the circumstances I will be forced to withhold approval of his vouchers unless specifically ordered to approve them by the mayor. It is a matter of principle with me."

Mr. Ettelson appeared grieved to hear the report that Mr. Faherty had deprived the city of his services by resigning. "No, I had not heard of anything so unfortunate as that," he breathed. "I'm sure the controversy will be ironed out soon."

Mr. Faherty Explodes.

"Resign? Resign, hell!" was the direct manner with which Mr. Faherty dealt with the same subject. "I've got too much to do—big jobs everywhere—to resign.

"As for Foster, I got the appropriation for attorneys for the board of local improvements from the finance committee myself, and, what's more, I intend to spend it myself.

"Need Ettelson's o. k. on the bills? What the hell do I want of his o. k.? I can put an o. k. on the bills as plain as the controller will want. Why, I put my o. k. on every man Ettelson ever got on my pay roll, including Ettelson's own nephew, Bert Cronson.

"I'm in the midst of some big jobs. I can't be bothered fussing with Ettelson. I need good lawyers, I've got the money to pay them and I intend to have them. Why, we're right up against the court's nose with the South Water street case and Ettelson wants me to stop and bicker about lawyers. He better get out of my way; I'm busy!

"Cheap Skates" Barred.

"So Ettelson says he couldn't find the money to pay Foster, a man who has been with the city ten years, a Democrat, a man who if he went to the opposition would cost the city $100,000? Then why did Ettelson, after he had discharged Foster for lack of funds, send a poor damn skate of a lawyer with a long name down to me to take his place at $7,500? Why?

"I'm trying to win lawsuits in which millions are at stake. I haven't time to stop to educate any kid lawyers. I am responsible for my department. The mayor never interferes with me, and Mr. Ettelson isn't going to butt into my business, either."

Incidentally, as if to show that he is not all brawn, Mr. Faherty pointed out that the board of local improvements is a separate entity under state law; that it has elected Mr. Ettelson its attorney in chief for many years, but that there is no law which would prevent it from electing some other attorney.

Mayor Thompson, who is away on a fishing trip, comes home Tuesday. He is expected to decide which is the better weapon, the mighty steam roller or the more agile rapier.

7 KILLED, 15 ARE HURT, IN SUNDAY AUTO ACCIDENTS

Mother May Die, but Saves Baby.

Seven are dead, four more probably will die and eleven others are seriously injured as a result of Sunday automobile accidents in the city and suburbs.

One of those probably fatally injured is Mrs. Dorothy Bondigwonni, 4209 Elston avenue, who through mother instinct saved the life of her 16 months old daughter when a car in which they were riding was wrecked last night. When the unconscious mother was taken from the wreckage it was found that she had made an arch with her body to shield the child.

Ethel Frederica, 17, of 9733 Avenue N, a telephone operator, was killed instantly when she stepped into the path of a car driven by Oscar Paulson, 9549 Avenue M. Dora McMillan, her companion, had tried vainly to pull Miss Frederica to safety.

Killed by Speeding Car.

Death came to Vincent Goreyk, 10430 Erickson avenue, when he alighted from a Cottage Grove avenue car at East 105th street. A black touring car hurled him into a ditch and sped on, its women occupants screaming.

A Commonwealth Edison truck driven by Arthur Reyder hit August Maloitkey, 64, of 1238 George street, as he tried to cross Lincoln avenue near his home. He died on the way to a hospital.

When he stepped from a safety island at Belmont avenue and Sheridan road, John Wahlstrom, 3145 Clifton avenue, was fatally injured by a car driven by Miss Isabelle Eggleston, 838 Sunnyside avenue.

Overexertion caused by cranking his automobile many times on the way to Fox Lake induced heart disease which killed William H. Davies, 768 West 45th street, near Waukegan. In the same territory Emil Falkenberg, 1252 Wrightwood avenue, was killed and Peter Milkowski, 1725 Augusta street; W. Bell, 1006 South California avenue, and Peter Aitken, 4060 West 26th street, were seriously hurt.

Eight year old Lena Warner, 1306 Edgemont avenue, was fatally injured when a car driven by Joseph Kiss, 1138 South Marshfield avenue, struck her at Roosevelt road and South Throop street.

Policeman Is Injured.

James Prendergast, 5038 South Aberdeen avenue, a traffic policeman, may die from injuries he received when he was thrown through a windshield when a car in which he was riding hit a street car at Chicago avenue and Lake Shore drive yesterday afternoon.

Internal injuries were received by Mrs. Fanny Palmer, 1960 Farragut avenue, when she, too, was hurled through a windshield last night. Her husband's car collided with another.

E. J. McLean, 2550 Pensecola avenue, and Paul F. Donahue, 2051 Grace street, were seriously hurt when the Yellow cab in which they were riding collided with the car in which Mrs. Brondigwonni received her injuries.

Others Who are Hurt.

Others more seriously injured yesterday are: Mrs. Julia Olke and Mrs. Sylvia Riha, both of 4927 West 23d place, Cicero; Edward M. Connelly, 9, of 4521 Mozart street; Paul Zezniek, 1403 South Kilbourn avenue; Phillip Cohen, 2848 Roosevelt road; Mrs. J. J. Schiller, 2115 South 62d avenue, Cicero.

Bundesen Patient Injured in Effort to Flee Hospital

While attempting to escape last night from the Chicago Contagious Disease hospital, 3026 South California avenue, where she was confined as a venereal disease patient, Anna Raffelson, 34 years old, fell from a third floor window, breaking her arm and shoulder and sustaining probable internal injuries. She was taken to the county hospital.

The escape was attempted by means of a rope made of torn strips of blanket. It broke when the woman suspended her entire weight on it over the edge of the window sill.

Highwaymen Take High Toll of Sunday Victims

Many highway robberies were reported yesterday. Among the victims and their losses are: Louis D. Baker, 1869 Asbury avenue, Evanston, $9; Stanley Jircki, 3362 West 61st street, and John Isinsky, 4457 South Mozart street, $9 between them; Frank Harris, 2901 Warren avenue, $45; Mrs. Millie Ryan, 3453 West Harrison street, $6; Edward Hartnett, 7731 Union avenue, $8; Anthony Virkan, 1914 Sheffield avenue, $40; Joseph Rah, 1543 Orchard street, $19; George Benson, 2738 Florence street, $150.

Chicago Motor Club Warns of Boys "Mooching" Rides

School boys "mooching" automobile rides are to be discouraged in a campaign being undertaken by the Chicago Motor club. According to club officials, numerous accidents have been reported through this practice through boys "hanging on" cars already loaded. In case of accidents, it is stated, the motorists giving the boys a lift are liable.

WHEN A FELLER NEEDS A FRIEND

The Inquiring Reporter

Every Day He Asks Five Persons, Picked at Random, a Question.

The Question.

Do you think President Harding did right by vetoing the soldiers' bonus bill?

Where Asked.

Randolph street and Michigan avenue.

The Answers.

W. J. Weber, 7253 Cornell avenue, real estate—It is hard for us to say just what he should have done. Many ex-soldiers do not really need the money, though they all deserve it; to others it would be a new start—financially and morally.

Miss Agnes Cogan, 7421 Dante avenue, stenographer—Well, seems to me that if the government has enough money to give wounded and disabled soldiers a bonus it should be done. With these men, the war took away every chance they had in life, and they should have been remembered.

Al Turnbull Jr., 3921 Pine Grove avenue, real estate—Yes, under the circumstances I believe he did the right thing. The country hasn't available funds at this time to meet the bonus, and this matter should be postponed until we are in financial condition to handle it.

Miss Joan Kondziela, 234 East Huron street, musician—I don't think he did right; I think it will be the death of President Harding at the next election. In going over there the boys gave up everything they had, and those that got back ought to be given this little bonus. It wouldn't rob the nation very much.

George Zieke, 738 South Kilbourne avenue, bookkeeper—I believe the bonus bill ought to have gone through, for I believe it could have been financed with a sales tax. I believe the public would be more than willing to stand for a sales tax system. I'm an ex-soldier myself, and I'd like to get it as much as the others.

GEN. PERSHING BUYS A HOME AT GREAT NECK, L. I.

New York, Sept. 24.—Gen. John J. Pershing has acquired the estate at Great Neck, Long Island, recently occupied by Arthur Hammerstein, the theatrical producer, according to the New York World, and intends to take up his residence there within a week. The history of his experiences as commander of the American expeditionary forces will be written in the quiet of his new abode, it was said.

Gen. Pershing will occupy one of the two houses on the estate, and his sister the other.

He has been a widower since 1915, when his wife and three daughters were burned to death in the fire that destroyed their home at the Presidio, San Francisco.

HUSBAND SHOOTS MAN HE FINDS WITH HIS WIFE

(Picture on back page.)

Harold Sappington, 2714 Thomas street, obeyed the advice of whisperers yesterday morning and returned from his night work earlier than usual. He found his wife standing in their doorway talking to John Creighton, 205 Throop street.

Immediately Sappington started beating his rival. Creighton slipped away and ran, whereupon Sappington fired three shots, all landing in Creighton's right leg.

"When I saw them talking in the doorway, with my wife wearing a new dress I had just bought her, I saw red," Sappington explained to Lieut. James Doherty when he was locked up.

Boy, Posing as Cripple, Arrested as Beggar; Has $6

Harry Goodman, 10 years old, 1111 South Wood street, begging at Halsted and Madison streets, was arrested last night by police, who discovered he posed as a cripple by holding one arm behind his back and a tin cup in his other hand. He had collected $6 in two hours.

The Tribune will pay $5 each for questions which are accepted for the Inquiring Reporter to ask. Send in your name and address with your questions to "The Inquiring Reporter, Chicago Tribune." No questions will be returned. For today's question Mrs. S. Cramer, 1410 Lake View avenue, St. Joseph, Mich., was awarded $5.

BEG PARDON!

In a story in yesterday's edition concerning the resignation of Miss Rose Reiter from the internal revenue department it was stated that Miss Reiter was French by birth of Russian Jewish parentage. This is incorrect, she says, her father being Spanish and her mother French.

In yesterday's issue it was stated that Edward Fisher, a clerk at the Atlantic hotel, had been held to the grand jury. The officials of the hotel state that Fisher never was employed there.

In Saturday's item on the celebration of Rosh Hashonah, the Jewish New Year's day, it was stated that 5,000 persons knelt in prayer and sang hymns. A number of leading Jews called up yesterday to say that they don't kneel in their devotions.

THE TRIBUNE yesterday morning stated that Miss Minnie Dolger, figuring in a "fake bond" case, lived at 3423 South Michigan avenue. Occupants at that address declare Miss Dolger's correct address is 3432 South Michigan.

Announcement in THE TRIBUNE yesterday that a Baptist conference will be held this week in the First Baptist church was incorrect. It will be held in the North Shore Baptist church.

CHICAGO HOSTS IN PILGRIMAGE TO NOTED SHRINE

Thousands of sick, crippled and mentally distressed yesterday made the annual pilgrimage from Chicago to the shrine of Our Lady of Lourdes in the church of the Annunciation, deep in the woods north of Aurora.

Led by bearers of the American flag and the sacramental cup, the pilgrims wended their way to the shrine, to which have been attributed marvelous cures in years past. At the foot of the statue the faithful prayed for relief from their sufferings. The shrine is a duplicate of one in the Pyrenees mountains, where, it is related, the "Lady of Lourdes" first appeared.

The Rev. Oscar Strehl of Hillside, for years pastor of a Polish Catholic church, led yesterday's pilgrimage.

Former Chicagoan Is Missing; Wife Sues

Mrs. Elsie Korwin, wife of a former Chicago saloon and restaurant owner, has begun action in the Supreme court at Syracuse, N. Y., to dissolve her marriage on the ground that her husband has disappeared, word from Syracuse stated last night.

140 MORE ROOMS NEED OF PUBLIC SCHOOLS HERE

More than 11,000 Students Hit by Shortage.

BY OSCAR HEWITT.

Because of the lack of accommodations, Chicago has twenty-eight elementary schools this year which are run as "double schools" and fifteen high schools operated on an "extended day schedule."

Not all of the rooms in these twenty-eight schools are on a two shift basis, but twelve or more rooms are in each school. An indefinite impression of the conditions in these twenty-eight schools—remembering of course there are other schools where there are half day sessions in less than twelve rooms—is converted by the fact that nine of these twenty-eight schools have an enrollment of 20,345 pupils at present. The seats in permanent buildings to accommodate them total only 14,363, according to the last printed directory of the school board. That leaves 5,982 pupils "standing," or puts 11,964 on the "double school" basis, unless portable rooms are used.

Deficit of 140 Rooms.

On the basis of forty-five pupils to a room, these nine schools should have 452 rooms, instead of the 312 to which they are credited in the last published directory. This deficit of 140 rooms, means a building shortage in these nine schools of $2,800,000, according to the board's estimate of the cost per room.

The names of these nine schools with their enrollment this year, are given below together with the number of teachers, number of rooms and number of seats as shown by the last printed directory.

School—	Teachers	Rooms.	Pupils.	Seats.
Herzl	69	31	2,371	1,519
Howland	51	20	2,133	1,223
Jackson	60	35	2,216	1,632
La Fayette	53	37	2,301	1,672
Lawson	72	47	2,750	2,223
McLaren	46	24	1,876	1,294
Penn	53	25	2,249	1,153
Rils	33	22	1,321	1,056
Von Humboldt	66	52	2,886	2,304

More Teachers This Year.

The number of teachers this year has probably been increased because of the larger enrollment and perhaps some seats have been added to space heretofore unused. It will be noticed that last year there were more than twice as many teachers as rooms in the Herzl and Penn schools. Data is not available on the other nineteen "double school" buildings, but statisticians and clerks are compiling the figures.

But in the other elementary schools there are many children in half day sessions. The exact number will not be known for several days. But there are more than seventy schools which have reported that they have an aggregate of 14,319 in half day sessions, and there are a number of schools which have not yet reported.

Not Trifling Deficiencies.

Not all of the deficiencies in accommodations reported are trifling. The Gray school has reported that it has 487 in half day sessions, the Motley 429, the Otis 317, the Wells 364, the Rogers 531, the Carpenter 335, the Columbus 374, the Ericsson 345, the Froebel 289, the Hamline 307, the Mitchell 280, the Mulligan 259, and the Seward 214.

Yet the school trustees who had the legal and financial power to better these conditions still want to continue as members of the board. Two of them are under indictment and it is reported that Mayor Thompson has had their resignations for several months. But the mayor is away hunting.

HENRY B. CLARKE WILL BE BURIED BESIDE HIS WIFE

Los Angeles, Cal., Sept. 24.—[Special.]—Henry B. Clarke, retired vice president of the Continental and Commercial Trust and Savings bank of Chicago, who killed himself with a jagged piece of bottle yesterday, will be buried tomorrow afternoon.

He will be placed beside his wife, who died a year ago Sept. 16. It was just a week after the first anniversary of his wife's death that Clarke committed suicide.

Services will be held in the Church of the Sacred Heart at Redlands, Cal., at 2:30 o'clock, and burial, according to Louis B. Clarke of Pasadena, a brother, will be private.

Mr. Clarke was the father of three children, Mrs. Keith McVaugh of Garden City, L. I.; H. B. Clarke Jr. of Garden City, and Bertrand Louise Clarke, 10 years old, who is with her aunt, Mrs. C. F. Spaulding, in Chicago.

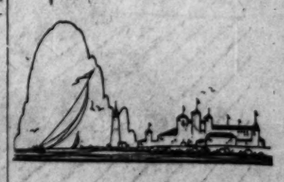

A Sailboat

Now, at the end of the cruising season, sell your sailboat by means of Tribune Want Ads. Many people are watching the "Boats for Sale" column for a good buy.

Phone CENTRAL 0100
Ask for an Adtaker—

FIXED INTEREST SECURITIES HOLD STRONG DEMAND

BY O. A. MATHER.

One of the most satisfactory features of the securities markets is the sustained investment demand for fixed interest bearing securities. Indeed, the steady absorption of successive bond issues of large amounts has been a cause for surprise even to bankers.

Last week American investors absorbed a total of nearly $75,000,000 in new issues, but it was a dull week compared with the preceding one, in which $172,500,000 in new offerings was subscribed. When one considers that the Liberty bond drives during the war gave the majority of the American people their primary education in bond investment, it is evident that this branch of the securities market is only in its infancy.

Government Plans Refunding.

At the present time the federal government is laying plans for refunding about $4,500,000,000 of indebtedness which will mature early next year. Ten years ago such a program of financing would have acutely disturbed the money market; indeed, the government would have approached any such peacetime financing with trepidation.

Now, however, vast government financing has become commonplace. No flurries are caused in the money market. Instead of the banks being called on to bear the greater share of the burden of meeting the government's needs, the mass of individual investors is carrying the load. This is attested by the fact that for more than a year the successive issues of treasury short term securities have been heavily oversubscribed even in the face of successive reductions in the interest rates.

More Financing Ahead.

A number of large pieces of financing are slated for the near future. A test of the investment market will be afforded today when a country-wide syndicate composed of twelve federal land banks, investment houses, institutiaons, and dealers will offer for public subscription a new issue of $75,000,000 of federal land bank 4½ per cent bonds. The subscription price will be on a basis slightly below 4½ per cent yield. A year or so ago similar bond issues bearing 5 per cent were sold at par. The federal treasury now holds more than $136,000,000 of such bonds.

As evidence of the comfortable position of the treasury, Secretary Mellon announces that the federal reserve banks stand ready to redeem, ahead of maturity, the issue of treasury certificates of indebtedness which were put out last April and are due Oct. 16.

CHICAGO WEEKLY STOCKS

Div. pd. per share.	Div. yield.	High. —1922—	Low.	Description	Shares.	High.	Low.	Close.	Net chge.	Close Sept. 24. 1921.
$4.00	3.3	120	82	American Radiator	150	120	119	119	....	67½
8.00	11.1	96¼	60	American Shipbuilding	535	72½	71	72	— ½	68
7.00	8.1	90	83	Amer Pub Svce pfd	55	87	85½	87	— 1	....
7.00	7.0	101⅛	91½	Armour & Co pfd	2,391	100	99½	100	+ ¼	90⅝
....	....	12⅜	12⅛	Armour Leather	1,271	12¼	12⅛	12⅛	....	83
....	....	88	83	Do pfd	123	87	87	87	— ¼	....
....	....	7⅛	5	Beaverboard ctfs	280	5¼	5	5¼	— ¼	....
6.00	6.8	87½	83	Cent Ill Pub Ser Pfd	20	87	85	87	....	....
....	....	30	19½	Case Plow 1st pfd	85	22	20¼	22	+ 1½	....
....	....	9½	1½	Chi C & Con Rys pfd	200	6¼	6	6	— ¼	1¾
....	....	12½	1½	Chi Elev Rys pfd	1,445	8	7	7¾	— ⅛	....
12.00	4.8	300	225	Chi Title & Trust	20	251	250	250	— 5	....
....	....	68	49	Cudahy	225	67	63½	64	— 3	52⅜
8.00	6.1	132½	114½	Commonwealth Edison	989	131	130¼	130⅜	— ¼	109½
....	....	9	5	Consumers Co	150	5⅜	5½	5⅜	....	65
7.00	10.5	75	54	Do pfd	230	67	67	67	....	43⅜
....	....	10¼	5¼	Continental Motors	53,995	10¼	9¼	10¼	+ ¼	104
7.00	6.4	110	103½	Crane Co pfd	345	110⅝	109	109½	+ ⅜	74½
3.00	4.0	80	63	Deere & Co pfd	80	76	75	75	— 1⅜	102
8.00	6.9	118	105	Diamond Match	190	116	115	116	....	104
....	....	6	2	Earl Motors	120	2½	2	2	....	85⅛
8.00	9.3	106	81½	Great Lakes Dredge	135	87½	85½	86	— 1½	....
....	....	18	10½	Godchaux	490	15	14½	15	....	....
....	....	28½	24½	Gossard	8,900	26½	26	26¼	— ¼	70
4.00	5.0	82	73	Hart S & M	55	80	80	80	+ 1	113⅜
1.00	4.5	24⅝	10⅞	Hupp Motor	10,800	22⅝	21	22⅝	+ ½	....
1.00	2.1	58½	47½	Inland Steel	180	51	49⅝	49⅝	— ⅛	....
....	....	76	55	Ill Brick Co	165	75	74	75	— 1	1⅛
....	....	7½	1⅜	Libby McNeil	341	1⅛	1⅛	1⅛	....	7⅜
....	....	9¼	7½	Do new	425	5½	5	5	....	4
....	....	6½	3¼	Lindsay Light	100	3¼	3¼	3¼	— ⅛	....
....	....	37½	35	Kuppenheimer	108	35½	35	35¼	— 1¾	7⅜
7.00	7.0	101	100	Do pfd	494	100	100	100	....	....
....	....	53⅜	20½	Middle West Utilities	695	48	47½	47½	....	20
4.00	4.8	84	72¼	Do pfd	384	83½	83	83½	+ ½	46
7.00	7.3	99	82	Do prior pfd	532	96½	96	96½	....	....
....	....	7½	3	Mitchell Motors	670	4¼	4	4	— ⅛	5
....	....	25⅜	12¼	Montgomery Ward	770	22⅝	22¼	22½	— ⅛	18½
....	....	102⅜	76	Do pfd	110	102⅝	102½	102½	....	92
....	....	11⅜	7¾	Nati Leather new	381	8	7⅝	8	+ ⅛	6⅜
....	....	22⅝	12	Orpheum Circuit	200	21⅞	21⅞	21⅞	— ⅛	....
....	....	42	....	Phillipsborn	1,234	40	39	39⅜	— ⅝	....
7.00	7.0	102	100¾	Do pfd	255	100⅜	100½	100½	+ ⅛	52
5.00	5.3	94¼	61	Peoples Gas	30	96¼	95	95	+ 1⅜	23
1.60	5.9	28⅞	19	Pick & Co	1,340	27⅝	26⅝	26⅝	— 1¼	14
4.00	9.3	54⅞	25	Piggly Wiggly A	15,143	45¼	42½	43½	— ⅝	81
7.00	7.0	101	70	Public Service	160	100½	100	100½	+ ⅛	81
6.00	6.5	98⅛	82⅛	Do pfd	41	200	200	200	....	127
8.00	4.0	200	142	Quaker Oats	480	99	98⅝	98⅝	— ⅜	86
6.00	6.1	99	90	Do pfd	1,407	13¼	12⅜	13	— ⅛	18⅝
1.00	7.7	14½	12½	Reo Motor	50	89½	89½	89½	— 1⅜	69
....	....	94¾	54½	Sears Roebuck	300	109	109	109	....	90
7.00	6.4	109	102	Do pfd	30,050	50¾	47	50¾	+ 2⅜	25½
3.00	5.9	48⅝	24	Stewart Warner	2,661	109¼	107⅞	108½	— 1½	93½
8.00	7.4	110	91½	Swift & Co	20,305	24⅜	23	23½	— 1	22½
1.80	7.7	25	18	Swift Intl	614	20⅝	20½	20½	....	8
....	....	20⅜	18	Standard Gas	927	48½	48	48¼	— ¼	33⅛
4.00	8.3	49⅜	43	Do pfd	2,595	51	49¼	50	— ¼	45½
3.00	6.0	55½	40¾	Thompson J R	300	1⅜	⅞	1	....	6
....	....	5¼	⅞	Temtor Corn A	110	58⅜	57⅜	58⅜	....	....
.80	1.6	58⅜	52	U S Gypsum	21,816	63⅝	60½	61½	— ⅞	49½
4.00	6.6	63½	42	Un Carbide & Carbon	346	77⅜	76⅜	77½	+ ⅜	....
....	....	29⅝	26	Uni Light & Rys	71	68	63	68	+ 5½	....
6.00	7.8	83	71	Do 6% pfd	572	79⅜	79	79¾	+ ⅜	....
7.00	8.8	81¼	75½	Do 7% pfd	50	6½	6¼	6½	....	....
....	....	7½	6	Do rights	200	6¾	6½	6½	— ⅛	9
....	....	7⅞	6	United Iron Wks	2,414	60	58½	59	— 1	42½
6.00	10.2	71½	50	*Wahl	22	½	½	½	....	....
....	....	1⅜	½	Western Stone	1,310	8⅝	8	8⅝	....	10¼
....	....	10⅜	5	Western Knitting	980	29	28½	29	*	....
....	....	29	24½	Wolff Mfg	1,675	107¼	105	106½	+ 1½	75⅜
6.00	5.7	110⅜	97	Wrigley	4,550	196	186	195½	+ 5	94½
4.00	5.5	87⅜	50½	Yellow Mfg	6,410	74	72½	73	— ½	47⅜
				Yellow Taxi						

BONDS.

....	....	101	99⅜	Beaver Board 7s	$9,000	101	99½	101	....	....
....	....	53¼	35½	Chi City & Con Rys 5s	87,000	53	51½	51½	— 1	31⅜
....	....	20	17	Chi Elev Rys notes	71,000	18	18	18	....	....
....	....	84½	67	Chi Rys 1st 5s	7,000	82⅜	82	82	....	64
....	....	52⅜	32½	Do Series B 5s	1,000	49	48¾	48¾	— ¼	31⅜
....	....	32	17	Do adj inc 4s	7,000	25½	25	25½	....	....
....	....	62	35½	Do pur money 5s	46,000	62	58	62	+ 4	....
....	....	99⅛	94	Commonw Edison 1st 5s	4,000	99⅝	99½	99⅝	— ⅛	85⅜
....	....	67⅞	51	Metropol El Ry 1st 4s	81,000	67⅞	63	67⅞	+ 4⅝	....
....	....	54½	59	Do ext 4s	75,000	64½	58	64½	+ 5⅝	....
....	....	92¼	84½	Ogden Gas 5s	7,000	91¼	90	91	+ 1	....
....	....	92⅛	86	Pub Svce Co of Ill 5s	8,000	92½	91⅜	92½	+ 1⅛	73
....	....	100¼	90⅞	Swift 1st 5s	11,500	100	99⅝	99⅝	— ⅜	....

Secretary Mellon Offers New Farm Loan Bonds

Washington, D. C., Sept. 24.—An offering of 4½ per cent forty year federal farm loan bonds was announced tonight by Secretary Mellon.

The bonds, he stated, will be dated May 1, 1922, due May 1, 1942, not redeemable until May 1, 1932, the interest rate conforming to the previous farm loan issue. The sale price, Mr. Mellon said, will be 101½ and accrued interest, yielding slightly in excess of 4.30 per cent to the call date and 4½ per cent thereafter until called or matured.

DRY·GOODS·AND·GARMENT·NEWS

COPYRIGHT: 1922 BY FAIRCHILD NEWS SERVICE

PARIS.—To offset effects of the new American tariff, French manufacturers are turning to other markets, particularly South America. All industries are depressed by what they term "prohibitive rates." Decline in the franc value is predicted. The only hope is that rising American prices partly will counteract the effect of high duties.

NEW YORK.—Following conferences, the Retail Credit Men's National association and National Association of Credit Men decided to coöperate for exchange of information. The first named organization comprises most of the retail credit granters of the country, while 32,000 wholesalers belong to the latter association.

NEW YORK.—Many thousands of dollars are involved in contests to be filed by importers who had goods on the steamship France, which, they say, arrived at 11:45, standard time, Thursday, in time to be admitted under emergency tariff rates. Customs authorities ruled otherwise.

NEW YORK.—Benny Leonard, world's lightweight champion, and Billy Taub, who are now in the retail clothing business here, plan a chain of clothing stores in Chicago, St. Louis, Detroit, and Boston. The venture will be capitalized shortly for $50,000.

NEW YORK.—The sudden consumer demand for short furs, following a week of brisk fall weather, depleted retail stocks. Wholesalers report active call for 24 and 30 inch jackets.

NEW YORK.—Acting on the belief that corsage bouquets and bandeaux will prove very popular this winter, specialty and department stores have stocked up heavily. Already much interest has been displayed in these goods, which are mostly of Paris make.

NEW YORK.—A prominent manufacturer warns dealers against plunging on sporting goods, unless they have plenty of floor space. He argues that business is such now that sporting goods no longer can be considered side lines.

LONDON.—Woolen and worsted goods merchants now are receiving orders from America for fancy skirtings and plain materials for women's spring jackets. It is feared, however, that this business will dwindle this week, on account of the tariff. Much of the recent surplus stock of taffeta has been moved from the market, but only from first to second hands, and at "distress prices." Crêpe satin and charmeuse also are moving.

PHILADELPHIA. — The week past has been one of the busiest this year in the cotton yarn market. Total aggregate of sales on a stable market is reported to be considerable. A softening tendency has disappeared.

NEW YORK.—Some surprise is expressed in the linen market that advances to cover tariff changes have not been more general. Importers, it is understood, prefer to do every bit of business possible on stock goods, and so are holding prices as low as they can.

U. S. SHIPS HAUL BIG PART OF U. S. FOREIGN TRADE

Washington, D. C., Sept. 24.—Fifty-two per cent of the foreign commerce of the United States in the fiscal year ending June 30, 1922, moved in American shipping, according to an analysis of the country's foreign trade made by the shipping board. Sixteen ports handled more than 65,000,000 of the 80,000,000 "long" tons of freight which moved into or from the United States in the fiscal year, New York leading with 18,267,007 tons. New Orleans was second with 7,405,308 tons and Port Arthur, Tex., third with 5,082,855 tons, but in the cases of both these ports the freight imported consisted largely of oil shipments.

Bumper Crops and BONDS

The confidence inspired among business interests and the people in general by the bumper crops now being harvested and marketed is ample evidence that agriculture is the basis of our national prosperity.

Everyone who believes in the future of America believes in its agriculture and realizes that farming must pay adequate profits if this country shall go ahead.

There can be no sounder security, therefore, than Joint Stock Land Bank Bonds, which are a first mortgage on rich, improved farm land.

These bonds furnish the operating capital for productive farms, and are in reality a first mortgage upon the future of this country.

Exempt from all Federal, State, Municipal and Local taxation (excepting inheritance taxes)

Central Iowa Joint Stock Land Bank of Des Moines, Ia.
Due May 1, 1942 (Optional 1927)
Price 102 and interest

Kansas City Joint Stock Land Bank 5's
Due May 1, 1952 (Optional 1932)
Price 103¼ and interest

Southern Minnesota Joint Stock Land Bank 5's
Due May 1, 1952 (Optional 1932)
Price 103 and interest

Fletcher Joint Stock Land Bank of Indianapolis, Ind., 5's
Due May 1, 1952 (Optional 1932)
Price 103¼ and interest

These Issues to Yield From 4.35% to 4.60%

STEVENSON BROS. & PERRY INC.
INVESTMENT SECURITIES
105 S. La Salle St., Chicago Randolph 5520
Correspondents: Brown Brothers & Co., New York

What to Buy

Issues which are fundamentally sound and backed by demonstrated earning power and able management should prove profitable purchases at present prices. For example:

	Yield About
Swift and Company 5% Sinking Fund Notes, 1932	5.40%
Remington Arms Company, Inc. 1st Mortgage 6's, 1937	6.15%
Shell Union Oil Corporation 6% Cumulative Preferred Stock	6.25%
United Steamship Company, Ltd. 6% Sinking Fund Bonds, 1937	6.70%

Details descriptive of these and other issues to meet your individual requirements will be submitted on request.

Lee, Higginson & Co.
The Rookery
Boston CHICAGO New York
Higginson & Co., London

CAPITAL, SURPLUS and UNDIVIDED PROFITS
$91,075,608.49

The National City Bank of New York
and
Domestic and Foreign Branches

Condensed Statement of Condition as of September 15, 1922

ASSETS

CASH in Vault and in Federal Reserve Bank	$93,454,351.24	
Due from Banks, Bankers and United States Treasurer	96,282,607.38	$189,736,958.62
Loans, Discounts and Acceptances of Other Banks		488,869,663.95
United States Government and Other Bonds	$88,560,851.08	
Stock in Federal Reserve Bank	2,550,000.00	
Ownership of International Banking Corporation	8,500,000.00	99,610,851.08
Bank Buildings		13,135,717.95
Customers' Liability Account of Acceptances		27,469,854.15
Other Assets		1,035,492.76
TOTAL		$819,858,438.51

LIABILITIES

Capital	$40,000,000.00	
Surplus and Undivided Profits	51,075,608.49	$91,075,608.49
Deposits		644,139,429.81
Acceptances of Other Banks and Foreign Bills Sold with our Endorsement		32,665,616.15
Acceptances Outstanding as Per Contra	$27,469,854.15	
Anticipated by Customers	787,283.12	28,257,137.27
Items in Transit with Branches		3,338,035.77
Circulation		1,898,195.00
Bonds Borrowed		1,958,000.00
Reserves for:		
Accrued Interest and Unearned Discount	$ 2,289,995.08	
Taxes and Accrued Expenses, et cetera	4,516,651.56	
Contingencies	9,719,769.38	16,526,416.02
TOTAL		$819,858,438.51

Head Office 55 Wall Street New York

HETTLER Quality Service LUMBER

Have Your Hardwood Floors Right.

Every good architect will tell you that it is of the utmost importance to **know** what kind of hardwood flooring is best for your particular needs. To give everlasting service it must be **made** right, **delivered** right, **laid** right and **finished** right.

That is why so many of Chicago's best architects advise their clients to insist on

HETTLER HARDWOOD FLOORING

Properly selected lumber—thoroughly seasoned—perfectly kiln-dried—made in our own plant here and delivered direct to your building in perfect condition and at the proper time.

Complete satisfaction assured, whether Hettler 13/16 inch Hardwood Flooring is used for floors in a new building, or ⅜ inch to cover an old and worn-out floor.

A postal card or phone call will bring one of our representatives to you.

We are **not** members of the Chicago Retail Lumber Dealers' Association.

Herman H. Hettler Lumber Co.
2601 Elston Ave. Chicago
Telephone Humboldt 0200

"Safe Bonds for Savings"

Equipment Trusts

Secured by all-steel railroad tank cars, title to which remains in the trustee for the benefit of the bond holders until the entire loan has been paid off.

Security	Price About	Yield About
Continental Tank Car Corp. Equipment Trust 7's due 1927	98.75	7.25%
National Tank Car Co. Equipment Trust 7½'s due 1932	101	7.40%
Empire Tank Line Co. Equipment Trust 8's due 1931	103	7.50%

A very safe type of investment securities

We suggest you call at our office, 14 So. La Salle Street, for full descriptions of these bonds, or telephone Franklin 0220.

HOAGLAND, ALLUM & CO.
INCORPORATED
NEW YORK *Established 1909* CHICAGO
Ground Floor · 14 So. La Salle St. · *Franklin 0220*

Lloyd E. Work & Company

announce the opening of offices for the conduct of a general investment bond business at

105 South La Salle Street, Chicago
Telephone Randolph 1494

Exempt from all Federal Income Taxes

$630,000

City of Omaha, Nebraska

4½% Bonds

Dated July 1, 1922 Due July 1, 1942

Principal and semi-annual interest (January 1st and July 1st) payable in Omaha, Nebraska. Coupon bonds in the denomination of $1,000.

Legal Investment for Savings Banks and Trust Funds in Massachusetts and Connecticut

FINANCIAL STATEMENT
(As officially reported)

Assessed Valuation, 1922		$326,162,292
Total Bonded Debt (including this issue)		27,059,140
Water Bonds	$6,892,000	
Sinking Funds	857,757	
Net Bonded Debt		19,309,383

Population, 1920 (U. S. Census) - 191,601

Price 104 and interest, yielding 4.20%

Wells-Dickey Co. Chicago
Eldredge & Co. New York

POSITION OF U. S. IS FOUND SOUND BY WALL STREET

The New York Times.

New York, Sept. 24.—[Special.]—The course of last week's markets did not indicate changing views of the economic or political situation so much as it indicated conviction that the visible considerations of a favorable sort had been anticipated and "discounted" by the favorable movement of values earlier in the season, and that the future trend of things had not yet clearly unfolded itself.

Easy money, an unprecedented gold reserve in the United States, abundant supplies of investment capital, labor troubles settled without the social and political crisis which apprehensive minds had pictured, large railway traffic already moving, with the certainty of a much larger movement later—all of these facts are more plainly in evidence today than they were when the stock market, the bond market, and the foreign exchange market were advancing enthusiastically.

Reason for Sensitiveness.

But precisely as the markets looked months ahead in their movement of last spring and summer—notably in the remarkable strength on the stock exchange in what seemed to be the crisis of the strikes—so they are necessarily governed by the longer view of things when events have fulfilled the year's earlier financial prediction. If, then, the markets now hesitate, if they halt in the absence of tangible indications of further trade changes, if they are sensitive to unexpected incidents of a disturbing sort and if, nevertheless, one day's decline is quickly canceled by the next day's recovery, the inference is plain enough that financial judgment has not yet been able to get a sure view of the probable course of events in the next few months.

In a general way it may be said that belief is positive in the soundness of the present American financial and industrial position; but that more light is desired on such questions as Europe's political controversies, the effects of the new refunding operations for our own maturing war obligations, and the course of domestic trade, wages, and prices.

Wall Street Moves in Doubt.

The decline on the stock exchange last week was ascribed alternately by Wall street to doubt over the scope of autumn business recovery and to the advance in the stock exchange call money rate, from which a possible subsequent rise in the general money market was inferred. If regarded as continuing influences, the two considerations were inconsistent with one another. It had been taken for granted all along that if a vigorous revival in trade were to occur, and especially if it were accompanied by rising prices of commodities and greatly increased accumulation of merchandise for future delivery, the money market would inevitably be affected. Further, an actual tightening of money would, in some degree, undoubtedly reverse the upward movement in both stocks and bonds.

But it had also been assumed that if such subsequent increase in business activity did not occur then the surplus of additional credit resources, whose existence has been proved by all the recent bank statements, would insure continuance of extremely easy money.

Weakness Not Due to High Money.

In the usual order of events, such a condition of the money market would encourage maintenance in the values for both speculative and investment securities. It was, therefore, somewhat illogical that the weakness in the investment market should have been ascribed both to disappointing trade and to prospective higher money.

Neither the business situation nor the money market has as yet been fairly tested by the usual autumn influences; that test always comes later in the season than September. There exists unquestionably a widespread belief that the recent unprecedented increase in the country's gold reserve at a time when outstanding federal reserve rediscounts had decreased 64 per cent since the beginning of the year and outstanding note circulation 9 per cent, pointed to revival of speculative activities.

The inference has been freely drawn that overflowing surplus bank reserves and very low rates for long term loans were certain in the long run to stimulate speculation; also that speculation would itself bring about the expansion of trade and the rise in prices which accompanied it in 1919.

Year 1919 Recalled.

As a statement of possibilities, this view of the matter deserved consideration. As a prediction of certainties or even of probabilities, it overlooks the essential point that superfluous bank reserves may be a consequence of forced liquidation rather than a cause for fresh expansion; also that rise of commodity prices and expansion of industrial activity must always have a basis more actual than the mere existence of available credit funds. In 1919 such a basis was provided by the urgent demands of foreign markets for American merchandise, and by the prevalent belief that home and foreign consumption of staple goods was running beyond production. That the foreign demand was largely created through reckless extension of credit by American producers to the foreign buyers and that the theory of scarcity turned out to be complete illusion does not alter the fact that between them they provided a powerful motive for the action of trade and markets.

Different Situation Now.

At the present moment no such motive exists. Foreign demand has fallen almost to the lowest level since the war. Few illusions exist regarding the supply and demand position in the industries. As for prices of commodities, the general average has remained virtually unchanged during a series of months. It will probably have to be admitted on the other hand that just as the tendency three years ago was to exaggerate industrial demand and greatly to underrate supply, the opposite tendency is more or less in evidence today.

The grain trade is a notable case in point; in the mood of 1919, the estimated decrease from a year ago of 62,000,000 bu in the world's stored up supplies of wheat and the 137,000,000 bu decrease in European harvest estimates would presumably have caused a rapid rise of prices instead of the present very low grain market. Speculative use of the present abundant supply of credit might change the situation in markets of that sort. Rises in ordinary trade, the demand is shown by the increased railway traffic in general merchandise.

NEW YORK WEEKLY STOCKS

Div. per share.	High.	Low.	Stocks.	Sales.	High.	Low.	Close.	Chge.	Close Sept. 24, 1921.
....	....	....	Adams Exp.	11,300	82¾	76	79	+ 2¼	45
$4.00	60¾	46	Adv Rumely.	900	20	19	19	— 1¼	13
....	18¾	9¼	Ajax Rubber.	13,600	15¾	13¾	14¾	— 1¾	36
7.00	119	103	All Am Cab.	100	116¾	116¾	116¾	....	24
4.00	91¾	55¼	Allied Chem.	22,300	85½	81½	82¾	— 1½	46½
7.00	115	107	Do pfd.	1,000	115½	114	115¾	+ ¾	90
4.00	59¾	27⅝	All Chalm Mf.	12,400	58	54¼	55⅝	— ⅜	33⅝
7.00	103¼	85¾	Do pfd.	600	104	103	104	+ ½	....
....	42¼	39⅝	Am Ag Chem.	1,800	40	38¾	38¾	— ¾	35¼
....	73¼	56	Do pfd.	200	69	68¾	68¾	— 2¼	61¾
4.00	77½	54	Am Bank Note	100	73	73	73	+ 1	51
3.00	54	51½	Do pfd.	100	53	53	53	+ ¼	....
....	49	31⅝	Am Beet Sug.	3,800	46¼	43	43¾	— 2⅜	28
6.00	80	61	Do pfd.	100	77	77	77	....	....
....	49	30¼	Am Bosch M.	2,000	41⅜	40¾	42	— 1⅜	35
4.00	88½	51	*Am Bk Shoe.	2,300	83	77⅜	77¾	— 4½	....
....	63¾	31¼	Am Can.	20,900	61½	58¾	60¾	— 1½	29⅞
7.00	110¼	93¼	Do pfd.	500	109¾	109½	109¾	+ ⅛	78
13.00	193	144	Am C & Fdy.	2,600	187¾	184	187¾	— ¾	128
....	61	51	Do pfd.	1,200	57	56	56	— 3	50
....	7¾	5½	Am Drug.	800	6⅝	6¼	6¾	+ ⅛	4⅜
8.00	145	127¾	Am Express.	600	141	137½	141	— 2	115½
....	17⅝	12	Am Hide & L.	800	13½	13¾	13¾	— 1¼	10⅛
....	73¾	56	Do pfd.	1,200	71¾	70¾	70¾	— 3	51½
7.00	122	78	Am Ice Secur.	6,100	118	111¾	113	— 3	56
6.00	94¼	72	Do pfd.	1,100	93¼	92½	92¾	+ ⅛	63⅞
....	50⅝	33	Am Int Corp.	12,200	36⅛	33	35	— 1⅝	33
1.00	13½	9	Am La France	1,400	13⅝	13	13	— ⅜	8
....	40¾	29½	Am Lin Oil.	7,300	30	30⅛	30⅜	— 1⅜	23
....	60⅛	53⅞	Do pfd.	1,200	59⅝	56	56	— 3¼	50
6.00	127¾	112	Am Loco.	15,800	124¾	121	123	— ¾	90
7.00	121½	112	Do pfd.	600	119½	118¾	119	— 2¼	104½
3.00	52⅜	44	Am Metals.	5,300	49⅞	48½	47¾	— ⅛	....
7.00	118	105⅝	Do pfd.	200	112	113	113	....	....
4.00	122	82	Am Radiator.	8,700	124	117¾	122	+ 2¾	....
....	25	15⅞	Am Sh & C.	18,100	22⅜	20	21⅝	+ ⅝	6½
....	67½	49⅞	Am Smelting.	20,000	64¾	61	62⅜	— 1⅝	37
12.00	159	110	Am Snuff.	400	150	147¾	147¾	— 4¾	107⅜
3.00	46¾	31	Am St Fdries.	29,300	44⅞	42¾	44	— ⅜	35
7.00	106½	91	Do pfd.	200	106	105	106	....	83
....	85⅝	54⅛	Am Sugar.	3,800	82⅜	79	79½	— 3⅝	62
7.00	112	84	Do pfd.	1,300	110½	110	110	— ½	88¼
....	47	32⅛	Am Sum Tob.	7,200	43	38⅝	41½	— 2⅜	40⅞
5.00	70	54	Am Tel & C.	800	64⅝	62	64½	+ 1	....
9.00	128¾	115¼	Am T & T.	37,800	124	121¾	122	— 2	107⅝
....	3½	2⅜	Do rts.	89,700	3½	3¼	3¾	+ ⅛	....
12.00	169½	128	Am Tob.	6,900	165¼	158¾	161¼	— ¾	125½
12.00	165¾	126	Do B.	4,800	161	155⅞	158	— 1¼	124⅝
....	20	6	Am Wat Wks	3,800	24⅜	21⅜	22¼	— 2	....
....	64½	17¾	Do 6% pfd.	9,600	52⅞	46¾	48¼	— 6¼	9½
....	93¾	67	Do 7% pfd.	600	93¾	92	92	— 1⅝	51
7.00	105	74½	Am Woolen.	32,600	101	96⅜	99¼	— ⅝	75¾
7.00	110¾	102½	Do pfd.	300	109¼	109	109½	— 1	97
....	37⅞	23½	Am W Pap pf	4,500	35	30⅜	35	+ ⅝	24
....	20⅝	12⅜	Am Zinc.	9,100	21	18	19¼	+ ⅝	8⅝
....	48⅝	36¼	Do pfd.	4,000	57	46	55	+ 7½	....
....	57	47	Anaconda.	35,700	54⅝	52½	53⅝	— ⅝	28¼
4.00	62	50	Asso Dr Gds.	11,400	62	58⅝	61	....	31
6.00	85	67	Do 1st pfd.	200	84	84	84	+ ½	....
7.00	91	67	Do 2d pfd.	700	90½	88⅜	89	— 2	....
6.00	135½	99	Assoc Oil.	2,300	120½	115¾	118	— ½	92½
6.00	108½	91	Atchison.	21,700	107	103⅜	105	+ 2⅛	86⅝
5.00	95½	85	Do pfd.	1,300	93¾	91⅛	92¼	— 1	80⅛
....	5¼	⅝	Atlanta B & A.	3,300	2⅝	2¼	2⅜	— ⅛	2
7.00	124⅞	83	Atl C Line.	2,400	121¼	119	117½	— 4	87⅜
....	5½	2	Atlantic Fruit	1,600	2½	1⅝	2	— ⅛	....
....	43¼	23⅜	Atl G & W I.	4,900	32	29⅞	30	— 3	27⅞
12.00	145	120	Atlas Powder	200	147½	145	145	....	....
1.00	....	976	Atlantic Ref.	30	1125	1100	1125	+25	....
....	40⅝	9¼	Austin Nich.	59,600	40⅝	35⅜	36⅝	— ⅝	....
7.00	91	68	Do pfd.	200	88½	88½	88½	— 1	....
7.00	140¼	108⅝	Bald Loco.	57,900	138	132¾	134⅜	— ⅝	88½
7.00	115¾	104	Do pfd.	300	115¾	115	115	....	97⅜
....	60¾	33½	Balt & Ohio.	31,500	57⅝	54⅛	56	— 1⅝	39⅝
4.00	66	52½	Do pfd.	500	65¾	65⅛	65¾	+ ⅛	51¾
....	67⅝	40	Barnett Leath	300	63	62	63	— 1	....
....	26	19½	Barnsdall A.	25,600	42⅝	37½	40	— 2¼	....
....	39	10½	Do B.	400	27	27	27	— 3⅝	....
....	65	31	Bayer Bros.	1,400	65	57	62¾	— 5	....
7.00	117	117	Do pfd.	100	117	117	117	....	....
5.00	79⅝	51	Beth Steel.	900	76	75	76	— 1¼	51½
5.00	83⅛	68½	Do B.	28,700	78¼	75¾	76	— 1¾	55½
7.00	105	90⅞	Do 7% pfd.	1,300	101⅜	100	101	— 2⅜	....
8.00	116⅜	104	Do 8% pfd.	600	113	111	111⅜	— 4½	100
....	10½	4⅜	Booth Fish.	500	9¼	9	9	— ⅛	3⅜
....	44⅛	31⅜	Beechnut pfd.	8,000	44⅜	37½	42⅜	— 2⅜	....
7.00	106	106	Do pfd.	100	106	106	106	....	....
....	39	19	Do 2d pfd.	2,200	36¼	32⅝	35⅝	— 3¼	....
8.00	124⅜	110	Brk Edison.	3,800	119	115	117	— 3½	....
....	29	6⅜	Brk Rap Tr.	15,200	25½	24¼	24¼	— 1⅝	9¼
....	24⅝	5⅝	Do cfts.	1,800	21⅜	20¾	20⅝	— 1½	6⅜
8.00	117	70	Brk Un Gas.	1,300	117	115¾	115½	— 2¼	67⅜
....	64⅞	42	Brown Shoe.	900	63⅜	60¾	60¾	— 3¼	41½
7.00	98⅝	89	Do pfd.	200	97⅜	97	97	— 1	....
8.00	139½	111¼	Burns Bro A.	17,200	138⅜	134	137¼	— 2¼	98¾
2.00	51¼	28⅝	Do B.	4,100	48⅜	46½	47⅝	— ½	....
7.00	100	82½	*Do pfd.	100	100¾	100¾	100¾	— ⅜	....
7.00	97½	87	*Bush Ter pfd	100	95	95	95	....	....
....	8¾	3¼	Butte C & Z.	4,500	7⅝	7	7⅝	+ ⅛	4¼
....	33¾	20⅜	Butte & Sup.	28,600	33⅝	30¼	32⅝	+ 1¼	14
....	19¼	10⅜	Caddo Oil.	1,700	11	10⅝	10⅝	— ⅜	10⅜
6.00	80½	68¼	Calif Pkg.	4,400	85	83¼	83½	+ ½	65¾
....	71⅝	43	Calif Petro.	11,800	64½	61⅝	63⅝	— 1¼	36½
....	11⅝	5¼	Call Lead & Z.	15,000	9¾	9¼	9⅝	— ⅛	4¼
2.00	66½	58	Cal & Ariz.	600	62⅜	60	62⅜	— ⅜	47⅜
10.00	151⅝	118⅜	Can Pacific.	21,000	147¼	143½	145¾	— 2½	113⅜
....	44⅛	29½	Central Leath.	12,100	42⅞	40½	41⅜	— 1⅜	28⅜
....	82¾	61⅝	Do pfd.	2,100	81½	79¼	79¾	— 2¼	65
8.00	209¾	184	Cent R R N J	300	196⅜	196	196	+13⅜	200⅜
....	41¼	32⅜	Cerro de Pas.	11,900	41	38⅝	39¼	— ⅜	26⅜
....	53¾	34	Cert Prod.	2,100	50¼	47	47	— ⅝	....
6.00	79	56½	*Chandler Mo.	37,100	63¾	58½	60⅝	— 1¾	43¾
4.00	77½	62¼	Ches & Ohio.	14,900	75½	72⅞	74⅛	— 1¾	56⅝
....	12⅜	1½	Chicago & A.	700	3⅜	3¼	3¼	— ⅛	....
....	20¾	3½	Do pfd.	5,500	5¼	4½	5¼	+ ⅛	....
....	43¾	12¼	C & E Ill new	2,100	38⅜	37	38	— 1	....
....	64½	31⅜	Do pfd.	3,200	61¼	59⅝	60	— 1¼	....
5.00	95⅛	59	Chi & N W.	12,700	94⅜	91¼	92¾	— 1⅝	68¾
7.00	125	110	Do pfd.	200	123	121¾	121¾	— 2¾	103
....	10¾	4¼	Chi Gt West.	2,600	8⅝	6⅝	⅝	— ¾	7⅜
....	24½	11½	Do pfd.	5,000	15⅜	14½	14⅝	— ⅜	17
....	36⅝	16½	C M & St P.	17,900	34¼	32	33¾	— ½	26⅝
....	55	28	Do pfd.	26,300	52	49½	50⅝	— 1¾	40¾
4.00	80⅝	66	Chi Pneu Tool	4,200	84⅞	81½	82	— ½	52⅝
....	50	30⅝	C R I & Pac.	116,000	48⅜	44	44⅝	— 3¼	34⅜
7.00	105	83¼	Do pfd A.	3,300	105	101¼	101¼	— 3¼	78¼
1.00	93⅜	70¾	Do pfd B.	5,000	93¾	92	92½	— ½	66⅝
5.00	90	51	C St P M & O	1,800	83¾	83½	86	+ 4	56¾
7.00	107	75	Do pfd.	*500	107	105½	107	....	....
....	27⅝	15¼	Chile Copper.	77,000	26⅝	23½	26	+ 2	10¼
....	33⅜	23⅜	Chino.	7,100	31⅝	29⅜	29⅞	— ⅝	23½
4.00	80⅜	54	C C C & St L	400	78¾	77	77	— 3½	40
5.00	100	72⅜	Do pfd.	400	98¾	97	97	— 2½	64
....	65½	43	Cluett-Peab.	1,400	65¾	62	62	— 2⅜	40
4.00	74½	41	Coca-Cola.	29,600	70	65¼	69½	+ ⅜	34½
....	37	24	Colo Fuel.	6,000	35½	33¾	33½	— 1⅝	24⅝
8.00	53⅜	38	Colo & South	1,100	50¾	48	48	— 4	37
4.00	63	55	Do 1st pfd.	200	62	62¼	62¼	— ¾	52
6.00	114⅞	69¾	Col Gas & E.	32,600	113	107⅞	109¼	— 3⅝	60
....	5⅝	1¼	Col Grapho.	5,500	3⅝	3½	3½	— ⅛	4¾
6.00	79⅝	55¼	Compt T-R Co	5,100	74½	72¾	74½	— ¾	35¼
....	....	18⅝	Cons Cigars.	12,600	41½	35⅝	38⅝	+ 1⅜	28½
....	....	2¼	Do rts.	3,800	6¼	4¼	5¼	+ ½	....
....	80	47½	Do pfd.	700	81¼	78¾	80¼	....	....
8.00	145⅞	85	Consol Gas.	70,900	143¾	138¼	140½	— 1⅝	88¾
8.00	120	115	Cons G of Balt	300	120	119	119½	— ½	....
....	93	45⅜	Cont Can.	5,100	88½	85⅜	87⅜	— ⅝	42⅜
6.00	120⅝	91¼	Corn Prod.	33,600	118	115⅜	116⅝	— ⅝	76¾
7.00	120	111	Do pfd.	100	119⅛	119½	119½	— ½	104½
4.00	53¾	31¼	Cosden Co.	173,400	52	49	50¼	— 2	25⅝
7.00	....	93½	Do pfd.	2,600	102¾	100	101⅞	+ 1¼	....
7.00	1⅞	1¼	Do rts.	18,200	1⅝	1¼	1¼	— ⅛	....
....	98⅝	53¼	Cruc Steel.	38,900	92	87	89	+ 4¾	64
7.00	100	80	Do pfd.	100	96⅜	96⅜	96⅝	— 1¼	81
....	19⅝	8	Cuba C Sugar	4,000	14⅝	13	13⅝	— ⅜	8½
....	41	15¼	Do pfd.	4,200	37	35	35	— 1¾	19½
....	28	18½	Cub-Am Sug.	40,300	25⅜	22¼	22⅝	— 2¼	13¾
7.00	98	78	Do pfd.	1,400	98	96½	96½	— 1½	....
....	65¾	43	Davis Chem.	7,500	52	49	50	— 2¼	37
....	29½	15½	De Beers.	2,200	22¼	21	21⅝	— ⅛	....
9.00	141⅛	105⅝	Del & Hudson.	1,500	138⅛	134¼	136¼	— 2¾	102⅜
6.00	137	110⅜	D L & W.	2,100	134½	133	133	— 2¼	108½
8.00	159⅝	115	Dupont De N.	2,500	147¼	144	145	....	....
8.00	118½	111⅜	Detroit Edison	800	116¾	113⅜	113⅝	— ⅜	....
2.00	39⅝	18	Dome Mining.	10,700	38¾	36¼	37⅝	— ⅜	20
5.00	88¾	71¼	Eastman Kod.	8,900	86½	84⅝	85	— 1⅜	....
3.00	50⅝	40½	Elec Stor Bat.	27,500	50¾	49	50½	— ⅜	....
....	23⅜	14½	Elkhorn Fuel.	2,200	20¾	19⅞	20	— 1	18
5.00	89½	76⅝	*Endicott-J.	9,500	89	84	84⅝	— 3	64⅜
7.00	115¼	104	Do pfd.	300	116	114¾	116	+ 1	....
....	18⅜	7	Erie.	20,300	16½	15¼	16½	— ¼	13⅞
....	28½	11¾	Do 1st pfd.	10,100	25⅜	24¼	24⅝	— ⅝	19⅝
....	20¼	7¾	Do 2d pfd.	1,800	17¾	16¼	16⅝	— ½	13⅜
8.00	107	75¼	Fam Players.	27,100	99⅞	96	97½	— 3⅝	54
8.00	107⅝	91½	Do pfd.	1,900	104⅝	102⅝	103	— 2⅜	76
5.00	....	37	Do pfd.	5,300	62⅜	58⅞	60	— ½	22⅜
10.00	127⅛	75	Fisher Body.	700	120½	119⅜	120¼	— 2⅜	84
8.00	103⅜	70	*Do Ohio pfd.	400	95	93	93	— 2	....
....	19½	11	Fisk Rubber.	1,100	14	13	13	....	10⅜
....	26⅞	12	Freeport, Tex.	13,900	24⅜	22⅝	22¾	— 1¼	14
3.00	71	59⅜	Gen Am Tk C	1,000	67½	65	66	— 2	....
....	73⅜	73½	Gen Asphalt.	45,500	66	61½	63¾	— 2⅜	50⅜
5.00	111	90	Do pfd.	800	100	96	98	— 4½	83
6.00	83	65	Gen Cigars.	4,000	82¾	79⅝	80	— ⅛	....
8.00	188	136	Gen Electric.	1,400	180	177	178½	— 3½	124¾
.60	12	11¼	Do spl w i.	2,900	12	10⅜	11⅜	— ⅛	....
....	13⅞	8¼	Gen Motors.	32,100	14⅜	14	14¼	— ⅜	10⅜
6.00	86	67¼	Do pfd.	200	85	84⅜	84⅝	— ⅜	65
6.00	86	67	Do 6% db pf	1,000	85	84¼	84½	— ½	65
7.00	100	79½	Do 7% db pf	600	99	99	99	— ⅜	74
....	78	40	Gilli Oil pfd.	100	55	55	55	....	....
....	7¼	7⅛	Goldwyn Corp	3,100	7⅝	6⅞	7	— ⅛	....
....	44⅞	32⅛	Goodrich.	3,600	34⅜	33¼	33½	— 1⅜	32
....	18⅞	13⅜	Glidden Var.	600	14⅜	14½	14½	— ⅛	....
....	35	25	Granby.	6,400	32½	30½	31	— 1	17
4.00	45⅝	31⅝	Gt Nor Ore.	7,700	41	39¼	39⅝	— 1½	28
7.00	95⅜	70	Gt Nor pfd.	22,200	93	91¼	93⅛	— 1⅜	75
....	33⅜	25⅝	Greene Can.	400	31¼	31	31	....	21
....	14⅜	7	Guant Sugar.	1,000	11⅜	10⅜	11⅜	....	7⅜
....	19	5	Gulf M & N.	500	17	16½	16⅝	— ⅛	7⅜
....	47	10	Do pfd.	700	46	44⅜	44½	— 2⅜	20
....	90⅝	45	Gulf St Stl.	54,400	90	79	85⅝	— 5⅜	40
7.00	103	82	Hartman.	2,000	86⅝	84½	84⅝	— 2⅜	72
....	28⅜	15	Hendee Mfg.	5,800	28	26	27	— 1⅜	18
2.00	24	19⅞	Hudson Mot.	8,700	22⅜	21⅜	22	....	....
....	85	70	Houston Oil.	6,700	83	78⅛	79½	— 1⅜	59¼
1.00	23⅜	10¼	*Hupp Motors	5,600	22¾	21	22⅛	+ ⅛	11¾
....	14	3½	Hydraulic Stl.	1,500	7⅜	7¼	7	— ⅛	....
7.00	115⅜	99½	Ill Central.	2,900	114⅜	111¼	112⅝	— 2¼	96⅛
6.00	115¼	106	Do pfd new.	1,200	114⅜	112¾	114⅜	— ¼	....
....	5⅜	3¼	Indiahoma.	58,100	5	4¼	4⅝	— ⅛	2⅜
....	45	37½	Insp Copper.	9,600	41⅝	39¾	40⅝	— ⅝	34¼
....	5	1	Int-Met Consol	1,900	1½	1⅜	1⅜	....	....
....	12½	3	Do pfd.	3,400	4	4	4	....	7⅜
....	31½	28¼	Int R T w i.	18,100	30	28	29	— 1¼	....
2.00	....	21¾	Int Com Eng.	48,300	30⅝	27	29⅝	+ 1⅜	....
15.00	115⅝	77⅜	Int Harvester.	3,000	111⅞	109¼	109¾	— 1¾	79¼
7.00	119	105½	Do pfd.	100	119	119	119	+ 2	101
....	27⅛	13	Int Merc M.	4,100	14⅜	14	14⅜	— ½	9⅛
6.00	87⅜	53¾	Do pfd.	29,300	60⅝	57	58⅝	— ⅜	48
....	19⅝	11¾	Int Nickel.	13,700	17⅜	16⅞	17⅛	— ⅛	13⅜
6.00	83¾	70	Do pfd.	300	84½	84	84	+ 1½	....
....	61⅜	43½	Int Paper.	13,900	58⅜	56½	57½	— 1⅜	50⅜
6.00	88⅜	59	Do pfd stpd.	400	79¾	79	79¾	— ¼	69
....	28	22¼	Int Gt N w i.	1,600	24	23⅜	23⅜	— ¼	....
....	20¼	12	Invincible Oil.	59,300	17	14½	15⅜	— ⅛	8¼
....	50	24	Iron Prod.	19,900	45⅜	45½	48	— ¼	....
8.00	103	85	Do pfd.	100	99	99	99	— 1	....
....	22⅛	14½	Jewel Tea.	3,000	19½	18½	18⅝	— ⅛	10¾
....	53⅜	34½	Jones Bros Tea	9,100	52⅜	50	50⅝	— 2	29
4.00	53⅜	34½	Kan City So.	5,400	24¾	23⅜	23⅝	— 1⅜	20¾
....	30¼	23⅛	Kas City So.	1,000	58⅜	58	58⅛	— ⅛	51
4.00	59⅝	52⅜	Do pfd.	13,100	4¼	4	4⅛	— ⅛	....
....	7¼	4	Kas & Gulf.	1,600	47⅛	42⅜	45	— ⅝	78
....	48⅛	34	Kayser J.	11,800	104	104	104	....	....
8.00	106¼	94	Do pfd.	300	44¾	42¾	43	— ¼	41⅜
....	53⅜	34½	Kelly-Spring.	8,100	84	84	84	— 1¼	....
6.00	86	71½	Do 6% pfd.	100	103	102	103	+ 1	....
8.00	107⅜	100	Do 8% pfd.	300					

Div. per share.	High.	Low.	Stocks.	Sales.	High.	Low.	Close.	Chge.	Close Sept. 24, 1921.
6.00	111	61	*Kelsey Wheel.	200	102	98	98	— 6¼	57⅜
....	39

WORLD'S WHEAT SUPPLIES AMPLE; ALL GRAINS UP

BY CHARLES MICHAELS.

As long as political conditions abroad remain the dominating influence in the wheat market, traders generally look for prices to fluctuate erratically within a relatively wide range.

There is sufficient in the world situation aside from war talk to keep the market more or less unsettled, and apparently the belief is growing not only in this country but also abroad that no material recession below $1.00 for the December in Chicago is probable.

During the next six weeks the market will be under the maximum pressure of the spring wheat movement on both sides of the international line, and it is during this period that the lowest prices probably will rule, according to the closest observers. Should the price be held around $1.00 per bu for the December delivery, the farmer will have secured a fair price for the bulk of his grain based on the general world's situation, even though it seems comparatively low in view of the high level of commodities in general.

Heavy Marketing in Canada.

Canadian farmers are marketing their wheat at an almost unprecedented rate. Arrivals in Winnipeg in the last two weeks aggregate over 16,000 cars, compared with over 13,000 cars during the same period last year, and on September 19 and 20 farmers delivered 9,300,000 bu at country loading stations on two of the leading railroads operating in that section.

Crop conditions in the southern hemisphere will shortly commence to affect the wheat market. Australia is already complaining of drought, but Argentina has a favorable outlook with a 5 to 15 per cent increase in acreage. The latter would go a long way toward offsetting a smaller yield per acre in case of adverse weather conditions in October and November.

Financial Conditions a Factor.

In summing up the world's wheat condition it is estimated that the increased production in North America this year about equals the decrease in the European crop, making foreign financial conditions the underlying factor in the market the same as it has been for over two years.

September closed Saturday at $1.06¾, up 5¼c for the week, December, $1.06@1.05⅞, up 4¼c; May, $1.10@1.10¼, up 4c, compared with a week ago. Prices follow:

	September.	December.	May.
Mon.	1.02¼-1.07	1.02¼-1.07½	1.06¾-1.11½
Tues	1.02¾-1.04½	1.03½-1.05	1.07¾-1.09
Wed	1.03½-1.06¾	1.03¼-1.07	1.07¾-1.11¾
Thur	1.05¾-1.07¼	1.05¼-1.07	1.09¾-1.11
Fri	1.08¼-1.09¾	1.07½-1.09¾	1.11¾-1.13⅝
Sat	1.05½-1.07¼	1.05¼-1.07	1.09¼-1.11
Wk	1.02¼-1.09¾	1.02¼-1.09¾	1.06¾-1.13⅝
Pr. wk	.98 -1.02⅝	.99⅝-1.02⅞	1.04½-1.07⅞
L. yr.	1.22 -1.27½	1.24 -1.30	1.27½-1.34
Pr. yr.		2.18 -2.40¼	
Season	.97¾-1.22½	.99⅝-1.21¼	1.04½-1.14¼

Corn Gains Friends.

Corn has more friends than any other grain, and the advance last week to the highest price since early in July was not a surprise to the bulls. While the speculative trade is not large, there is an excellent class of buying noted on sharp breaks with profit taking on bulges, tending to hold values within relatively narrow limits.

Under no condition can the corn crop and carryover this year come anywhere near equaling the 3,381,000,000 bu on hand on Nov. 1 last year, the largest supply in history.

The hog population is estimated at about 5,000,000 more than a year ago, or sufficient to take care of 130,000,000 bu more corn than in 1921.

Expectations are for a continued good export demand the balance of the crop year, with large takings probable during the winter.

September closed Saturday at 62⅞c, up ⅝c, with December 58⅞@58¾c, up 2¼c, and May 61¼@61⅝c, up ⅝c. Prices follow:

	September.	December.	May.
Monday	62½- 63½	57⅛- 58⅝	60¾- 61⅝
Tuesday	62½- 63½	57⅛- 58	60⅝- 61⅝
Wednesday	63 - 65	58⅛- 59⅝	61 - 62⅝
Thursday	64 - 64⅞	58⅝- 59⅝	61¾- 62⅝
Friday	64¼- 65¼	59½- 60⅝	62 - 63⅜
Saturday	62⅛- 63⅝	58⅜- 59⅝	61¼- 61⅝
For week	62½- 65¼	57⅛- 60⅝	60⅝- 63⅜
Prev. wk	61⅛- 62½	55⅛- 58⅛	59⅝- 61⅝
Last yr	51⅝- 53⅜	51¼- 53⅝	55¾- 58⅜
Prev. yr.	1.20 -1.37	93⅜-1.08⅛	95¾-1.08⅛
Season	57⅛- 73⅝	51⅞- 68	55⅝- 63⅜

September Oats at Premiums.

Shorts and hedgers in September oats have reduced their interest materially, and it is said to be moderate. Deliveries so far this month have been 1,585,000 bu. Cash handlers are moving oats in from the country as fast as possible and shipping interests are buying fairly.

September oats advanced to 40⅝c, or 2⅝c over December, and 1⅛c over May. Top prices for the week were within 1⅜c from the best of the season for September, with the close Saturday at 39⅝@39¾c, a gain of 2⅞c, while December was 36⅞c, up 1¼c, and May, 38¾c, or ¾c higher than a week ago. Prices for the week follow:

	September.	December.	May.
Monday	37⅛@38¼	35⅛@36¾	38¼@38¾
Tuesday	.37 @38¼	35¾@36¼	38 @38⅝
Wednes	38¼@39⅝	36¼@37⅝	38¼@39½
Thursday	38⅛@39¼	37 @37⅞	38⅝@39½
Friday	39¼@40⅝	37⅝@37½	39¼@39⅝
Saturday	39¼@39¾	36¾@37⅝	38⅝@39½
For week	37⅛@40⅝	35¾@37⅝	38 @39⅝
Prev. wk.	34¾@37¼	34½@35⅝	37¼@38⅝
Last year	34¾@36¼	37⅝@39	41½@43¼
Prev. year	52⅜@59¼	56⅝@62⅝	60 @65⅛
Season	30¾@46¼	32½@43⅝	36¼@40⅝

Europe Buys Lard.

Europe and the domestic trade is buying lard more freely, and stocks are expected to show a big decrease for the month.

Hog supplies were lighter and shippers are taking more than usual. Prices for futures advanced and closed at the top of the week with net gains of 52½c to 55c on the near futures of lard, and 22½c on January with short ribs 60c higher on September and 10c on October. Prices for the week follow:

	Lard. High.	Low.	Close Sep.23, 1922.	Sep.16, 1922.	Sep.24, 1921.
Sept.	11.00	10.47	11.00	10.47	10.27
Oct.	11.00	10.35	11.00	10.45	10.30
Jan.	9.27	9.00	9.22	9.00	9.20
	Short Ribs.				
Sept.	10.50	9.75	10.50	9.90	7.52
Oct.	10.00	9.80	10.00	9.90	7.52

INVESTORS' GUIDE

Answers are based upon information which THE TRIBUNE believes correct, but beyond care in securing it THE TRIBUNE assumes no responsibility.

Inquiries must bear the signature and address of writer. Answers of public interest will be published, those not of general interest will be mailed if stamped, self-addressed envelope is inclosed. Address letters to Investors' Guide.

Cudahy Packing.

R. F. H.—The Cudahy Packing company is issuing $15,000,000 of 5½ per cent debentures, due 1937. They are unsecured, but as long as they are outstanding no new mortgage may be placed on the company's properties; net current assets must be maintained at at least one and one-fourth times the amount of debentures outstanding and no dividend may be paid that will reduce the net current assets below one and one-half times the debentures outstanding. There are $10,649,500 of first closed mortgage bonds outstanding ahead of these debentures. Balance sheet as of Oct. 29, 1921, adjusted to show effect of present financing shows total assets of over $64,450,000, net current assets of $27,195,969, and net tangible assets of $52,888,633. The net earnings after depreciation, taxes, and inventory adjustments for the six fiscal years ended Oct. 29, 1921, have averaged $4,045,511, or two and one-third times total annual interest charges on the present funded and short term debt, including interest on current loans figured at 5 per cent. Earnings for the current fiscal year are at a rate sufficient to pay dividends on the preferred stock. These debentures are a business man's investment.

Tonopah Mining of Nevada.

C. S., Milwaukee, Wis.—The Tonopah Mining company of Nevada earned 34 cents a share on its $1,000,000 capital stock in 1921, compared with 41 cents in 1920. The par value is $1.00. It paid dividends of 5 cents in 1920 and 10 cents in 1921. It is paying at the rate of 10 cents a share this year and paid in addition an extra of 2½ cents in April, 1922. The stock rates fairly well among common stocks, but is, of course, more of a speculation than an investment. It is listed in the New York and Boston curb markets.

OFFICIAL WEATHER FORECAST.

The official forecast for today and tomorrow and yesterday's table of records follow:

Ohio—Fair and cooler Monday; Tuesday fair.

Lower Michigan and Upper Michigan and Wisconsin—Fair and continued cool Monday; Tuesday fair, with slowly rising temperature.

Missouri—Fair Monday and Tuesday; slowly rising temperature Tuesday.

Iowa and Minnesota—Fair Monday and Tuesday; warmer Tuesday and in northwest portion Monday.

North Dakota—Fair Monday and Tuesday; warmer Monday and in east and central portions Tuesday.

South Dakota, Nebraska, and Kansas—Fair Monday and Tuesday; somewhat warmer Tuesday.

Montana—Fair and continued warm Monday; Tuesday fair, slightly cooler in west and north portions.

Wyoming—Fair and slightly warmer Monday; Tuesday fair and continued warm.

Place of observation. State of weather. Sept. 24, 1922, 7 p. m. Central time.	Direction of wind	Temp. 7 p. m.	Highest today.	Lowest last night.	Precipitation 24 hours.
Eastern states—					
Albany, clear	N.W.	66	82	56	...
Atlanta, clear	N.	82	86	64	...
Buffalo, clear	N.	64	66	64	...
Charleston, clear	N.W.	76	80	62	...
New York, cloudy	N.W.	72	84	62	...
Philadelphia, rain	N.	76	86	62	...
Pittsburgh, clear	N.	60	86	64	...
Washington, clear	N.W.	78	86	58	...
Ghir states—					
Amarillo, clear	E.	78	86	58	...
El Paso, clear	E.	80	86	66	...
Fort Worth, clear	E.	86	92	66	...
Galveston, clear	S.	80	86	78	...
Jacksonville, clear	S.E.	74	82	72	...
Miami, fair	E.	80	86	72	...
Montgomery, clear	Calm	82	100	60	...
New Orleans, clear	S.W.	84	92	72	...
San Antonio, clear	E.	84	88	66	...
Shreveport, clear	N.	76	88	68	...
Tampa, fair	N.	76	84	68	...
Vicksburg, clear	Calm	82	88	70	...
East-Central states—					
Alpena, clear	N.W.	48	56	50	...
Cairo, fair	N.W.	76	86	62	...
Chicago, fair	N.	68	80	62	...
Cincinnati, clear	N.	70	80	66	...
Cleveland, cloudy	N.	56	68	66	...
Detroit, clear	N.E.	54	68	62	...
Escanaba, clear	N.	48	56	46	...
Evansville, clear	N.E.	74	94	66	...
Fort Wayne, clear	N.	60	72	62	...
Grand Haven, clear	N.	50	62	58	...
Grand Rapids, clear	N.E.	54	64	54	...
Green Bay, clear	N.E.	52	56	52	...
Indianapolis, clear	N.	70	82	62	...
Madison, fair	E.	54	62	54	...
Marquette, clear	W.	44	54	40	...
Memphis, clear	N.W.	74	86	66	...
Milwaukee, fair	N.E.	56	60	54	...
Nashville, clear	W.	80	86	62	...
Peoria, clear	N.	64	76	62	...
Ste. Marie, cloudy	N.W.	50	54	44	...
Springfield, Ill., clear	N.	68	78	62	...
West-Central states—					
Bismarck, clear	E.	68	74	42	...
Charles City, clear	N.E.	66	70	46	...
Concordia, clear	E.	82	86	62	...
Davenport, clear	N.E.	64	72	54	...
Des Moines, clear	N.E.	66	74	56	...
Devils Lake, clear	E.	68	76	50	...
Dodge, clear	E.	78	86	58	...
Dubuque, fair	N.E.	62	68	50	...
Duluth, clear	W.	64	68	46	...
Huron, clear	S.E.	72	78	42	...
Kansas City, clear	N.E.	70	74	60	...
Keokuk, clear	N.	76	78	66	...
Little Rock, clear	N.	86	90	66	...
North Platte, clear	E.	70	78	40	...
Oklahoma City, clear	E.	80	90	60	...
Omaha, clear	N.E.	70	76	60	...
Sioux City, clear	N.E.	70	74	46	...
St. Louis, clear	E.	72	80	62	...
Minneapolis, clear	N.E.	62	68	46	...
Wichita, clear	N.E.	74	82	60	...
Mountain states—					
Cheyenne, fair	S.	66	70	40	...
Denver, fair	W.	72	74	48	...
Phoenix, fair	W.	98	104	64	...
Pueblo, cloudy	W.	72	78	52	...
Salt Lake City, cloudy	N.W.	74	84	60	...
Yellowstone Pk., cloudy	S.W.	70	76	36	...
Pacific states—					
Los Angeles, clear	W.	74	86	60	...
San Diego, clear	S.W.	70	78	66	...
San Francisco, clear	W.	62	68	54	...
Seattle, Wash., fair	S.W.	76	78	54	...
Spokane, fair	W.	80	84	52	...
Canadian—					
Calgary, fair	Calm	74	88	34	...
Medicine Hat, fair	S.	80	84	56	...
Montreal, clear	S.W.	60	74	46	...
Quebec, fair	N.W.	56	72	42	...
Toronto, clear	S.W.	62	76	52	.06
White River, clear	S.W.	52	62	38	...
Winnipeg, clear	W.	54	74	34	...

Proposal for Pier Removal, etc.—U. S. Engineer Office, Room 1201, 536 South Dearborn street, Chicago, Illinois—Sealed proposals for pier removal, dredging, etc., in Calumet Harbor, Illinois, will be received here until 10 a. m. October 24, 1922, and then opened. Further information on application.

LONDON MARKET IS UNSETTLED AS WAR THREATENS

BY ROBERT STEELE.

[Chicago Tribune Foreign News Service.]

[Copyright: 1922: By The Chicago Tribune.]

LONDON, Sept. 24.—An irregular week was passed on the London exchange, the market, dominated by the contradictory influence of the near east situation, swaying from extreme high to low levels, and closing with a decided downward trend.

There was a dull state of affairs Monday owing to the reparations uneasiness. Tuesday, however, saw an about face following the reparations settlement, and all round the house there was bustle. The buying was stimulated by repurchases by those who had sold out the day before. Conditions continued fairly good until Friday when the sensational reports from Constantinople and the grave attitude taken by Downing street caused a reaction which developed a strong sagging tendency in almost every department. The exchange refused to be stampeded entirely by the gloomy outlook and the weakness was chiefly the result of lack of buying, a majority of the traders electing to go cautiously until more definite news was received.

Gilt edged securities naturally suffered by the flood of rumors, dropping early in the week, but rallying well later. Foreign securities also were highly sensitive, due to political happenings, and they mostly shaded off. In addition to this Brazilians fell on the drop in milreis. French bonds were inclined to harden the last day. There was a revival of interest in home rails after the temporary set back of Monday owing to the political scare. Several leaders recovered considerable ground and maintained their lead until the close.

Mines on the whole were the steadiest section, benefiting from their comparative immunity from the political crisis and from rear covering. South Africans, notably Kaffirs, sustained themselves well throughout. Russo-themselves well throughout.

Oils manifested a reverse, then reacted heavily on continental liquidation after a rather brilliant opening. The dealings were mainly professional, however, and the lack of public interest contributed to the depression. Mexican Eagles were out of favor owing to the decline in August shipments. Anglo-Persians, on the other hand, were strong, due to Antwerp and Paris.

National Bank of Commerce in New York

ESTABLISHED 1839

STATEMENT OF CONDITION, SEPTEMBER 15, 1922

Resources		Liabilities	
Loans and Discounts	$225,452,494.70	Capital Paid up	$25,000,000.00
Overdrafts, secured and unsecured	3,629.47	Surplus	25,000,000.00
United States Securities	99,531,584.53	Undivided Profits	12,778,559.58
Other Bonds and Securities	7,037,857.54	Deposits	391,716,483.46
Stock of Federal Reserve Bank	1,500,000.00	Dividends unpaid	12,556.50
Banking House	4,000,000.00	Reserved for Interest, Taxes and Other Purposes	6,618,828.68
Cash in Vault and due from Federal Reserve Bank	58,472,902.14	Unearned Discount	1,365,476.30
Due from Banks and Bankers	5,575,645.55	Letters of Credit	11,636,217.41
Exchanges for Clearing House	59,220,192.68	Acceptances executed for Customers	19,838,747.59
Checks and other Cash Items	3,016,937.50	Acceptances sold with our endorsement	1,587,787.46
Interest Accrued	1,065,113.38		
Customers' Liability under Letters of Credit and Acceptances	30,678,299.49		
	$495,554,656.98		$495,554,656.98

PRESIDENT
JAMES S. ALEXANDER

VICE-PRESIDENTS
LOUIS A. KEIDEL
DAVID H. G. PENNY
JOHN E. ROVENSKY

SECOND VICE-PRESIDENTS
ELMORE F. HIGGINS
ARCHIBALD F. MAXWELL
FRANZ MEYER

J. HOWARD ARDREY
JOSEPH A. BRODERICK
GUY EMERSON

FARIS R. RUSSELL
STEVENSON E. WARD
ROGER H. WILLIAMS

HARRY P. BARRAND
LOUIS P. CHRISTENSON
JAMES I. CLARKE

EDWARD H. RAWLS
EVERETT E. RISLEY
HENRY C. STEVENS

CASHIER
ROY H. PASSMORE

AUDITOR
PAUL B. HOLMES

DIRECTORS
JAMES S. ALEXANDER — CHARLES E. DUNLAP — HARRY B. THAYER
JOHN W. DAVIS — HERBERT P. HOWELL — JAMES TIMPSON
HENRY W. de FOREST — JOHN G. SHEDD — THOMAS WILLIAMS
VALENTINE P. SNYDER

New Issue

Exempt from Federal, State, Municipal and Local Taxation

$75,000,000

Ten-Twenty Year

Federal Land Bank 4½% Bonds

Dated May 1, 1922 — **Due May 1, 1942**

Not redeemable before May 1, 1932

Interest payable May 1 and November 1 at any Federal Land Bank or Federal Reserve Bank. Principal payable at the Bank of Issue. Coupon and registered bonds (interchangeable) in denominations of $10,000, $5,000, $1,000, $500, $100 and $40. Redeemable at par and interest at any time after ten years from date of issue.

The Supreme Court of the United States has held, (a) that these Banks were legally created as part of the banking system of the United States, and (b) that the Bonds issued by the Banks are instrumentalities of the United States Government and are exempt from Federal, State, municipal and local taxation.

Issues of outstanding bonds dated prior to May, 1921, are redeemable five years from the date of issue. In order to meet the demand for longer term securities, Congress enacted a statute authorizing the redemption period on new issues to begin in the eleventh year from date of issue instead of in the sixth as heretofore. **The Bonds now offered are issued under this authority.**

Operation: In four and one-half years of active operation the 12 Federal Land Banks have been built up until on August 31, 1922, their Capital was $33,506,085; Reserve, $2,532,500; Surplus and Undivided Profits, $3,480,133; and Total Assets, $641,083,224. All twelve Banks are on a dividend paying basis and every Bank shows a surplus earned from its operations.

Acceptable by Treasury: These Bonds are acceptable by the United States Treasury as security for Government deposits, including Postal Savings Funds.

Legal for Trust Funds: The Federal Farm Loan Act provides that the Bonds shall be lawful investments for all fiduciary and trust funds under the jurisdiction of the United States Government. They are eligible under the laws of many of the States for investment of all public and private funds, and have been officially held eligible for investment by savings banks in the following States:

Alabama	Idaho	Massachusetts	New Jersey	Rhode Island	Vermont
Arkansas	Indiana	Minnesota	North Carolina	South Carolina	Virginia
Colorado	Kentucky	Mississippi	Ohio	South Dakota	Washington
Delaware	Louisiana	Missouri	Oklahoma	Tennessee	West Virginia
Florida	Maine	Nebraska	Oregon	Texas	Wisconsin
Georgia	Maryland	New Hampshire	Pennsylvania	Utah	Wyoming

The United States Government owns over $4,200,000 of the capital stock of the Banks and the United States Treasury has purchased and now holds over $136,000,000 Federal Land Bank Bonds. The Banks themselves are under the direction and control of the Federal Farm Loan Board, a Bureau of the Treasury Department of the United States Government.

At the request of the Federal Farm Loan Board in co-operation with and on behalf of the Federal Land Banks, we offer these bonds at:

Price 101½% and Interest, to yield over 4.30% to the redeemable date (1932) and 4½% thereafter to redemption or maturity.

Alex. Brown & Sons — **Harris Trust & Savings Bank**
Brown Brothers & Co. — **Lee, Higginson & Co.**
The National City Company — **Guaranty Company of New York**

The statements contained herein, while not guaranteed, are based upon information and advice which we believe to be accurate and reliable.

8% Cumulative Preferred Stock Standard Gas & Electric Co.

Par value $50 — *Listed on Chicago Stock Exchange* — Non-callable

Quarterly dividends payable on the 15th of March, June, September and December

Price at market, to yield over 8.00%

A well protected non-callable 8% investment—at this time, when experienced investors expect lower rather than higher returns from high grade securities—is exceptionally attractive, both for high current returns and for possibilities of increase in value. The following facts recommend the 8% Cumulative Preferred Stock of the Standard Gas & Electric Company:

THE Company's operated utilities supply necessary services in continuous demand, a demand which is permanently maintained and steadily growing.

BUSINESS is diversified among more than 525,000 customers in 578 thriving communities of sixteen States.

LARGE modern physical properties are back of the company's securities—well maintained, and constantly being extended to meet increasing demands for services.

THE business is free from violent fluctuations, and shows a healthy growth, net earnings of operated utilities having increased from $4,699,814 in 1912 to $12,347,606 in 1921, and this progress has been consistent.

THE management possesses the advantages of long experience, skill, and efficiency.

THIS 8% Cumulative Preferred Stock is widely distributed, nationally known and commands a ready market.

You can purchase this 8% Cumulative Preferred Stock by mail, safely and conveniently, either for cash or by our attractive 10-payment plan.

Write for circular CT-104 and "Foundation Investments"

H. M. Byllesby and Co.

Investment Securities

208 South La Salle Street, Chicago

New York — Detroit — Boston

Words of Cheer and Comfort

If wife, mother or daughter is ill and you are obliged to be absent, what a comfort it is to talk home every evening by long distance telephone! Your own anxiety is relieved and your loved ones are cheered by the sound of your voice.

"Station-to-station" long distance service, developed recently by the Bell System, meets situations of this kind exactly. Just call your home by number and tell the operator you will talk to any one who answers.

When the call is answered, the "station-to-station" rate, which is about twenty per cent lower than the "person-to-person" rate, applies. You can then talk to all the members of your family, one after another, on the one call, if you wish.

Evening rates on "station-to-station" calls, which are about one-half the day rates, become effective at 8:30 p. m. After midnight the night rate, about one-fourth the day rate, applies.

ILLINOIS BELL TELEPHONE COMPANY

The First National Bank of Boston

The leading financial institution of New England

Foreign and domestic commercial banking of every nature

Correspondence solicited

FOR SALE

LAND AND BUILDINGS OF URSUS MOTOR COMPANY

Excellent opportunity for a bargain purchase of factory, land and buildings is offered by Jacob Goldman, receiver, in the case of the Ursus Motor Company property at 60 West Grand Avenue. Sixteen and one-half acres of land, including railroad trackage, and the buildings constructed on the land (including one 60 by 320 foot brick structure) are offered for sale. The buildings are not over three years old and cost, including the land, $165,000.00.

The sale of the Ursus Motor Company property is according to an order entered in a suit pending in the Circuit Court of Cook County against the Company. Written bids on the property should be sent to Jacob Goldman on or before September 28, 1922, at 10 a. m. Bids will be opened on that date, and the sale held at the Real Estate Board of Chicago offices, 57 West Monroe Street, at 12 o'clock noon on September 28.

Terms of the sale are cash or such security as is readily marketed for cash, and the sale will be held subject to the approval of Judge George Fred Bush of the Circuit Court of Cook County.

For further particulars possible purchasers should apply to the receiver, Jacob Goldman. The property is open for inspection at all times, and blue prints may be examined at the office of the receiver.

JACOB GOLDMAN, Receiver
Room 200, 130 North Dearborn Street, Chicago, Ill.
Telephones: State 8569, Randolph 7838.
E. A. Zimmerman, 208 S. La Salle St.
Myer J. Rosenberg, 140 N. Dearborn St.
Attorneys for Receiver.

Subscribe for the Tribune

NEW YORK WEEKLY CURB

INDUSTRIALS.

	Sales.	High.	Low.	Close.	Net chge.
Acme Coal	37,000	70	61	64	— 5
Acme Pkg.	12,000	38	35	35	— 5
Am Tarpaul pf.	500	3¾	3¾	3¾	....
Am Type Fdy.	10	66	66	66	....
Bordens	350	120	117	117½	....
Beth Steel	300	75	74½	74½	....
Do pfd	300	98	97	97⅝	— ⅛
Bower pfd	100	95½	93½	95½	....
B Am T reg	6	19¼	19	19¼	— ⅛
Do cpn	5,400	19¼	18⅝	19	....
Celluloid pfd	22	104⅞	104⅞	104⅞	+ ⅛
Chro Nipple	1,200	4⅝	4	4	— ⅛
Do "B"	100	3¾	3¾	3¾	....
Cleveland Auto	1,100	28⅛	27	27½	— 2
City Srv	750	202½	201	201	....
Col Emerald	5,000	85	75	80	....
Com Sol "A"	800	49⅜	47⅝	47⅝	— 1⅝
Do "B"	500	45	44½	44⅝	+ ⅜
C A D w i	2,400	106½	106	106¼	— ⅝
Do rights	3,700	1⅜	1¼	1¼	— ⅛
Conley Tinfoil	100	14⅜	14⅜	14⅜	....
Cosi Motors	3,100	10¼	9¾	10	....
Durant Motors	6,400	48⅜	44¾	44½	— 2½
Do Indiana	3,600	14½	12¼	12⅜	— 2¼
Fed L & T	1,000	39	39	39	....
Gabel w i	700	45⅝	44½	45	....
Do pfd	800	102	102	102	....
Gilett Safety	260	230	227	228	— 1
Glen Alden	300	59	58	58	— ⅛
Goodyear	800	10⅜	10¼	10½	+ ⅛
Do pfd	100	27½	27½	27½	— 2
Hayes Wheel	1,700	34½	33¾	33⅝	— 1
Inland Steel	100	16⅛	15⅝	16⅛	+ ⅛
Locomobile	1,000	10	10	10	....
Lincoln Motor	500	2⅜	2	2	— ⅛
Milliner	200	30⅜	30	30¼	....
Masy w i	14,000	63¾	57	60	+ 2
Do pfd	1,500	110	106⅝	109	— 1
Mesaba Iron	3,500	11⅜	10½	10½	— ⅝
Mercer Motor	3,500	3¼	2¾	3	....
Milliken	500	2¼	2¼	2¼	— ⅛
N Y Tel pfd	1,450	110⅛	108⅛	108⅛	— 1½
N Y A B ritss	2,400	8¾	4⅜	4⅜	+ ⅜
Do pfd w i	500	59	55	55	— 3
Nat Leath old	100	1⅜	1⅜	1⅜	....
Do new	100	8	8	8	+ ⅛
N J Zinc	166	155⅜	155⅛	155½	+ ½
N Am P & P	300	2¼	1½	2½	....
Packard Motor	1,300	14⅝	14	14¼	— ⅛
Do pfd	200	89	88	88½	— ½
Phillipsborn	300	39⅝	39½	39⅝	— ⅛
Do pfd	100	100⅝	100¼	100⅛	— ⅛
Peerless Motor	300	59¼	58¼	59	+ 1½
Phillip Morris	3,000	19⅝	18⅜	18⅝	— ⅜
Penn Radio	19,000	1½	1⅛	1⅝	+ ⅛
Radio	23,000	4⅞	4¼	4¾	— ½
Do pfd	5,800	3⅜	3¼	3⅜	— ⅛
Rec Motor	300	13	12⅝	13	....
Regsh Tire	1,000	45	45	45	....
Schultz Stores	7,000	57	48⅛	55	....
Southern Coal	19,700	46	32	44	+ 4
So Colo Div	23	105	105	105	....
Stutz Motors	20,800	21⅞	20	21	+ ⅛
Swift Intl	1,100	24⅜	23	24	— ⅛
Swift & Co	50	110	108	108¾	— 2¼
Tech Prod	1,100	5⅝	5⅝	5⅝	— ⅛
Tom L & P	400	14⅞	14½	14⅝	....
Timken	9,000	25⅝	27½	28	— ⅜
Tri Prod Exp	23,000		6¾	6⅝	+ ⅛
Todd Shipyard	475	62	60½	61	+ 1
U Prof Shar	400	6⅝	6½	6⅜	— ⅛
y Retail Candy	5,800	6⅝	6¼	6¼	— ⅛
Vanalte Co	700	48¾	47	48	+ ⅛
Wayne Coal	3,000	3¼	2⅜	3	— ⅛
Warner Bros	20	31¼	31¼	31¼	....
Willys 2d pfd	110	16	16	16	— 4
Wrt Ind	3,700	65	57	63	— 2
Young S & T	100	68¾	68¼	68¾	+ ¼

STANDARD OIL.

Anglo Am	6,500	20⅞	19⅝	20¼	+ ¼
All Lobos	200	9¼	9¼	9¼	....
Buckeye Pipe	10	98	98	98	+ 2
Cent Oil	20	147	145	145	....
Crescent Pipe	45	36	36	36	....
Goiena Signal	25	53⅛	53½	53⅛	— 1½
Imp O of Can	2,000	113½	110	111½	— 2½
Ills Pipe	20	173	173	173	— 2
Indiana Pipe	70	97	96	96	— 1
Nat Transit	100	27⅛	26⅝	26⅝	....
Ohio Oil	200	305	295	302	+ 4
Prairie Oil	40	640	603	640	+30
Prairie Pipe	150	273	270	270	+ 2
S O Indiana	94,600	119	115⅜	116⅝	— 1⅜
Do Ky	6,000	109	107	107	— 2
Do Kan	850	585	571	585	+15
Do N Y	2,500	512	466	494	+24
Do Ohio	90	490	475	490	+19
Vacuum Oil	90	518	480	494	+17

INDEPENDENT OILS.

City Srv	540	203	195	199	— 5½
Do Bankers	1,600	21¼	20⅜	20⅜	— 1
Do pfd	1,800	78½	69½	70	— ⅝
Do B pfd	100	6¼	6¼	6¼	— ⅛
Federal Oil	20,800	1⅛	1	1⅛	+ ⅛
Fensfield	3,900	16¼	15⅝	16⅛	+ ⅛
Gilliland	4,900	6½	4⅜	4⅝	+ ⅛
Glenrock	2,700	1⅞	1⅛	1⅛	....
Gulf Oil	95	810	775	810	+151
Do w i	77,900	68¾	65⅛	65¾	+11
Magnolia	600	230	203	203	+20
Marscalle	3,300	19⅞	18½	18½	— 1⅜
Mutual Oil	40,000	11¼	10⅜	10⅜	— ⅜
Do pfd	53	11	10⅜	10⅞	....
Omar Oil	59,000	2⅜	1⅞	1⅞	— ⅛
Penn Mex Oil	100	29	29	29	+ 1
Shell Un pfd	4,800	14	12½	14	+ 1
Simms Petro	14,000	11⅜	10⅜	10⅜	— 1½
South Petro	35,000	20	14	18	....

MINING.

Butte & N Y	200	35	30	35	....
Cal & Jer	1,000	19	19	19	....
Canada Cop	19,200	3	2	2	+ 1
Candelaria	89,000	47	39	44	+ 4
Cherrio	1,900	3⅝	2⅜	2⅜	— ⅛
Con Copper	19,000	20	19	19	— ⅛
Cons Copper	2,600	4½	2¼	4¼	+ ⅛
Do new	1,400	4½	4¼	4⅜	....
Do ctfs	300	28	28	28	....
Emma Silver	9,000	2	1	1	— ⅛
Eureka Croe	40,000	28	25	26	— 3
Fortuna Cons	36,000	14	12	12	— 2
Goldfield Cons	1,000	8	8	8	+ 1
Do Develop	45,000	16	10	14	—12
Do Flor	11,000	18	13	13	— 7
Do Deep	18,000	9	4	7	+ 3
Green Monster	1,000	11	11	11	....

	Sales.	High.	Low.	Close.	Net chge.
Hardshell	3,000	6	5	6	— 1
Harmill Div	4,000	8	7	7	....
Hecla Mining	4,000	7⅛	7⅛	7⅛	....
Henrietta	7,500	95	94	95	+37
Hilltop	14,000	95	94	95	+37
Hollinger	5,000	14½	13½	14	— ⅝
Howe Sound	1,700	3¼	3	3	....
Indep Lead	62,000	54	37	54	+ 2
Lone Star	80,000	11	8	9	....
McKinley Dar	4,000	28	26	26	— 2
McNamara M	2,000	8	8	8	— 2
Do Cvs	47,000	11	8	8	— 3
Magma	5,400	35½	33⅜	35½	— ⅜
Ohio Copper	17,000	20	18	18	— 2
Silver Mines	2,000	14	13	13	— 1
Simon Silver	1,000	34	34	34	....
South Am Gold	4,000	4¾	4¾	4¾	— ⅛
Spearhead	12,900	12	7	9	+ 1
Stand S & L	100	19	19	19	....
Stewart Mng	6,000	8	7	7	....
Success Mng	8,100	48	44	44	— 2
Tomiskaming	10,000	39	35	35	....
Teck Hughes	9,400	94	86	87	— 5
Tono Belmont	1,000	1⅜	1⅜	1⅜	....
Do Divide	16,000	84	78	83	— 1
Do Extn	5,000	2⅜	2¼	2⅜	+ ⅛
Do Mining	4,000	2⅜	2¼	2¼	....
Do J Butler	2,000	7	7	7	....
North Star	2,000	9	9	9	....
Tribubilion	4,000	10	8	8	....
U S Cont	2,000	15	15	15	— 1
Unity Gold	1,400	3⅝	3	3⅜	+ ⅛
United East	8,000	1⅜	1⅜	1⅜	+ ⅛
Victory Div	58,000	3	2	2	....
West Dome	11,000	20	14	20	....
White Caps M	2,000	13	13	13	....

BONDS.

thous.	High.	Low.	Last.	Net chge.
2 Allied Pkrs' 6s	82	82	82	....
15 do 8s	92½	92	92	— 1½
2 Alum 7s 1925	104½	104⅝	104⅝	....
7 do 1933	106⅜	106½	106½	— ⅛
22 Am Cot Oil 5s	99⅝	99⅝	99⅝	....
18 Am Light 6s	106⅜	96½	106⅜	— ⅛
55 do w w 6s	101	100⅝	100⅝	— ⅛
20 Am Rep 6s	93	92	93	....
5 Am Tel 6s 1922	100	100	100	....
43 do of 1924	105⅜	101⅛	101⅝	+ ⅛
12 Am Tob 7s 1923	101⅛	101⅛	101⅛	— ⅛
53 Anaconda 6s	102⅛	102⅛	102⅛	— ⅛
37 do 7s	104	102⅜	102⅜	— 1⅛
22 Anglo-Am 7½s	106⅜	96½	106⅜	— ⅛
51 Armour 7s	103⅛	103⅛	103⅛	....
2 Ati Fruit 8s w i	107	107	107	....
20 A G & W I 5s	59	57⅜	57⅜	— 1⅝
3 Barns Prod 7½s	99	99	99	....
11 Beaverbd 8s cifs	73	72	72	....
2 do 7½s	101	101	101	....
52 Beth S 7s 1923	106⅜	106½	106⅜	....
39 do of 1935	103⅞	102	102⅜	— ⅝
44 Can Nat Rr 7s	111⅜	111	111	— ⅛
60 do 5s	99½	99½	99¼	....
23 Can Pac 6s	101⅛	101⅛	101⅛	....
19 Cent Steel 6s	107⅛	107	107⅜	— ⅛
18 Charcoal Iron 8s	97⅞	96½	97⅞	+ 1⅜
7 City Srv 7s ser C	98	96½	96⅞	....
1 do ser E	91	91	91	....
9 do 8s w i	103	101⅛	103	....
37 Com Power 6s	90	80¾	89⅜	— ⅛
21 Con Gas 5½s	101⅛	100⅞	100⅞	— 1
9 do 6s	106	105¾	105⅞	....
10 Con Gas of B 6s	107⅛	105⅝	105⅝	— ⅜
25 do 7s	109⅝	108⅝	108⅝	....
5 do 5½s	109⅛	108⅛	108⅛	....
6 Con Textile 8s	98⅜	98⅛	98⅜	....
4 Cop Exp A 8s '24	102⅜	102⅛	102⅜	+ ⅛
30 do 1925	104	103⅜	103⅜	— ⅜
5 Cuban Tel 7½s	107⅛	106½	107⅛	....
9 Cudahy & Co 7s	101⅞	101½	101⅝	....
15 Deere 7½s	102⅛	102⅛	102⅜	— ⅛
20 Det City Gas 6s	102	101⅜	102	+ ⅛
61 E Cuba Sug 7½s	100¼	100	100	....
1 Freeport Tex 7½s	120	120	120	....
16 Galena Signal 7s	100¾	100¾	100¾	— 1¼
14 Gen Asphalt 8s	106	105⅜	106	— ⅜
11 Goodyear Tire 7s	103	103	103	....
15 Grand Trunk 6½s	108	107⅜	108	+ ⅛
14 Gulf Oil 7s	104⅝	104⅜	104⅝	+ ⅛
1 Heintz 7s	103	103	103	— 2
21 Hood Rubber 7s	101¼	101	101¼	....
7 I R T 7s	101¼	101¼	101¼	....
117 do 8s 1922	95⅝	94½	95⅜	+ ⅛
106 do ctfs	95⅝	94½	95⅜	+ 1
7 Kas City G & E 6s	98⅝	98	98⅝	+ ⅛
1 Kas City Lt 6½s	101½	101½	101½	....
39 Kennecott 7s	105¾	104⅜	105	+ ⅜
45 Laclede Gas 7s	102⅝	102	102⅛	— ⅜
20 Libby 7s	102⅜	102	102⅜	— ⅜
2 Liggett-W 7s	104	102⅜	104	— ⅛
49 Manitoba 7s	100	99⅜	99⅜	— ⅜
23 Manhat Prod 6s	99¾	99⅜	99¾	....
24 Nat Acme 7½s	98½	98	98⅜	— ⅜
46 Nat Leather 8s	101⅞	100⅜	101	....
75 N Y N H & Hs	71⅜	71¼	71½	....
9 do 7s	86	86	86	....
2 Phila Elec 5½s	102⅜	102⅜	102⅜	— ⅜
14 do 5s	100⅜	100⅛	100⅛	— ⅛
3 Phil Pet 7½s	102⅜	102⅜	102⅜	+ ⅛
53 Pub Ser N J 7s	105⅜	105⅛	105	+ ⅛
2 do reg 7s	104½	104⅝	104½	....
16 Robt Gair 7s	99½	99¼	99¼	— ⅛
16 Sears-Roe 7s	102	100	100	— 1⅝
16 do 7s of 1923	101⅞	101⅜	101⅝	— ⅛
26 Shawsheen 7s	106	106	106	....
11 Solvay 8s	107½	106½	107	+ ⅛
34 Southw Bell T 7s	103½	103	103¼	— ⅛
19 S Oil N Y 7s	105⅛	105⅛	105⅝	— ⅛
6 do of 1926	106½	106½	106½	....
13 do of 1927	106⅞	106	106⅜	+ ⅛
1 do of 1928	107½	107½	107½	....
2 do of 1929	108⅜	108	108	....
6 do of 1930	108½	108¼	108⅜	+ ⅛
2 do of 1931	109⅜	109⅜	109⅜	....
28 do 6½s	109¼	109¼	109¼	....
8 Sm Oil 7s	102⅜	102¼	102¼	— ⅛
7 do 6s	99⅝	99¼	99⅜	....
17 Swift 7s 1925	101¼	101	101¼	....
143 do of 1931	103⅜	102⅞	102⅞	— ⅛
38 do 5s w i	97	96¾	97	....
7 Tidal Osage 7s	104⅞	104½	104⅝	— 1¼
18 Un Oil Cal 6s	102⅜	101⅞	101⅞	— ⅛
7 Union Prod 8s	100	100	100	— ⅛
14 U R of Hav 7½s	107	106⅜	106½	+ ⅛
10 Vacuum Oil 7s	109	108⅜	109	+ ¼
9 Valvoline 7s	101	100¾	100	....
452 West Elec 7s	107⅛	107½	109¼	+ 1⅝
2 Wickwire 7½s	100	100	100	....
1 Wayne Coal 8s	92⅜	92¾	92¾	....

Exempt from all Federal Income Taxes

$150,000

SHEBOYGAN, WIS.

High School 5's

Due August 1, 1925-41

Assessed Valuation, 1921 ..... $84,466,629
Total Bonded Debt 1,248,000
Population (1920 Census) 30,955

Prices to Yield

4.25% to 4.20%

R. M. GRANT & CO.
Incorporated
New York CHICAGO Boston

NOTICE OF SALE.

Notice is hereby given by the undersigned, Citizens Loan & Trust Company of Logansport, Indiana, Receiver for the ReVere Motor Car Corporation, a Delaware Corporation, whose property and offices are located at Logansport, Indiana, that the property of said Corporation will be offered for sale at Logansport, Indiana, under the order of the Cass Circuit Court of Indiana, on the twenty-first day of October, nineteen hundred and twenty-two, and from day to day until said plant is sold.

The property of said plant consists of real estate, buildings, machinery, fixtures, jigs, patterns, tools, equipment and material used in the manufacture of the Company product, known as the ReVere automobile, together with all trade marks, patents, good will and all other property and thing of value belonging to said Corporation, except credits, and choses in action.

The said property will be sold as a whole or in parcels in the discretion of the Receiver. The sale will be for cash and subject to approval of the Cass Circuit Court of Indiana. All bids or proposals for purchase of property must be accompanied with certified check for five percent of the amount of bid for the property as guaranty that the bidder will comply with the agreement of the purchase of the property. The property will be sold free from the lien of mortgages or mechanic's lien and subject to current taxes. An examination of the property may be made by any prospective purchaser at any time.

CITIZENS LOAN & TRUST CO., RECEIVER FOR THE REVERE MOTOR CAR CORPORATION
BABB, MAHONEY & FANSLER, Attorneys.

White Eagle Oil & Refining Co.

Kansas City, Mo., September 25, 1922.

Quarterly Dividend No. 13 in the sum of Fifty Cents (50c) per share, together with special dividend in the sum of Twenty-five Cents (25c) per share, will be paid October 10th, 1922, to stockholders of record September 30th, 1922. Transfer books will not be closed.

MILO T. JONES, Secretary.

INDEX TO CLASSIFIED ADVERTISEMENTS

	Page.
Auction Sales	31
Automobiles	31
Auto Liquors	31
Barter and Exchange	28
Bicycles and Motorcycles	31
Billiards and Bowling	28
Board and Lodging	28
Board Wanted	28
Books and Magazines	28
Building Material	30
Building for Sale and Wanted	30
Business Chances	28
Business Service	28
Business Personals	28
Cameras and Kodaks	28
Castel Clothing	28
Cemeteries	28
Clothing, Furs, etc	28
Club and Association Memberships	28
Dancing Schools	28
Death Notices	19
Dogs, Birds, Poultry, etc	25
Dressmaking and Millinery	28
Financial	30
Garages	31
Help Wanted—Male	25, 26
Help Wanted—Female	27
Horses and Carriages	25
Hotels	28
Household Goods	31
Household Goods Wanted	31
Instruction	28
Jewelry, Watches, etc	31
Land Information	30
Lauderies	31
Legal Notices	29
Light and Heavy Manufacturing	32
Lost and Found	19
Machinery and Tools	32
Miscellaneous	32
Mirrages	19
Musical and Dramatic	30
Musical Instruments	30
Office Devices	25
Patents, Patent Attorneys	28
Pensions	28
Personal	28
Plumbing, Heating, Fixtures	25
Printing, Engraving, Binding	28
Real Estate	29-30
Roommates	28
Safes	28
Sewing Machines	28
Situations Wanted	25
Stocks and Bonds	25
Store and Office Fixtures	31
Stoves	31
To Rent	28-29
Trade Schools	27-28
Talking Machines	28
Typewriters and Supplies	28
Undertakers	19
Wanted to Rent	28-29

DOGS, BIRDS, POULTRY, ETC.

Selling Out Our Ped. Police Pups, $35; French, $25; grown cockers and Bostons, $20; St. Bernard, $15; black Spitz and Airedales, $12; Daschunds, $8; collies and Shepherds, $5; fox and bull terriers, $3; watch dogs, $3. Lawrence-av. car to end, 2 blocks west. 6333 Gunnison-st.

AIREDALE—FOR SALE—7 MO. OLD; COUNTRY raised, house trained; ped. and reg.; very reas. HERBERG, 4330 Lincoln-av.

COLLIE PUPPIES, 2 TO 6 MOS., REASONable; good homes. Ph. Kildare 4236.

FEM. BOSTON BULL PUPS, PEDIGREED, 6131 S. California-av. Repub. 3557.

WANTED—TO BUY OR RENT A RAT TERrier. Call Haymarket 8980.

WIRE AND SMOOTH HAIR FOX TERR.; also bull terr. puppies. Ph. Kildare 4236.

PATENTS—PATENT ATTORNEYS.

MUNN & CO. PATENT ATTORNEYS. ESTABLISHED 77 YEARS AGO
Room 810-C Tower Bldg., Chicago.
Washington, Scientific American Bldg.
New York office, Woolworth Bldg.
San Francisco office, Hobart Bldg., 583 Mkt.

VICTOR J. EVANS & CO.—PATENTS, TRADEMARKS, COPYRIGHTS. CHICAGO OFFICE, 1114 TACOMA BLDG. Main office, 761 9th-st., Washington, D. C. PATENT APPLICATIONS FILED ON FINANCial payment plan; trademarks, copyrights, etc. MILO B. STEVENS & CO., 53 W. Jackson-blvd. Est. 1864. Main office, Washington.

WILL SELL PATENT RIGHTS FOR ON A royalty, my improved steering wheel Ford lock. Wm. J. Lane, 228 E. Huron-st.

PATENTS OBTAINED—TERMS LOW. ADvice free. TILLMAN, 25 N. Dearborn. Chgo.

BARTER AND EXCHANGE.

WILL DO PLASTERING, TUCK POINTING, chimney repairing, masonry or cement work for auto, diamond, tailoring, or cash. Address B D 589, Tribune.

ELECTRICIAN, LICENSED, WIRING IN EXchange for dentistry. New System Dental Parlor, Crawford and Madison.

WILL EXCHANGE POOLROOM FOR HOtel room in house, or what have you? Write to 641 Oakwood-blvd.

BARBER SHOP FOR SALE OR TRADE. Want a Ford ton truck or what have you? Mon. 5647.

WILL TRADE DIAMOND RING, 1¼ CARAT, for auto. 1312 Sherman-av., Evans. 5404.

PLUMBING, HEATING & FIXTURES.

GUARANTEED PLUMBING AND HEATING material at money saving prices. Visit our showrooms. Harwill Co., 1519 S. Wabash. Cal. 9456.

HOT WATER PLANT, COMPLETE, ONE that will heat 2 or 3 apt. bldg., in A1 cond. 3915 Sheridan-rd. Wellington 3616.

GUAR. PLUMBING & HEATING SUPPLIES at wholesale to all. Send for catalogue. B. Karol & Sons Co., Kedzie & Polk. Ked. 9440.

HOT WATER HEATER, GAS, PRACT. NEW. $15. Jackson's, 3040 N. Clifton-av. 3d apt.

FOR SALE — SHERMAN BATHTUBS, $68. W. Jackson-blvd., Tel. Har. 1055.

JEWELRY, WATCHES, ETC.

HIGHEST CASH PRICES GUARANTEED for your diamonds, pearls, jewelry, and paste. Quick action; confidential. JAMES HARRISON, E. 107, 7 W. Madison.

DIAMONDS AND WATCHES—$1 PER WK. Look for the lion's paw guaranty. OLSEN & ERANN, 209 S. State-st., 4th floor.

PAWN TICKETS BOUGHT—ALSO OLD gold, silver, platinum, diamonds; best prices. Business confidential. 2 S. Clark.

STOCKS AND BONDS.

CASH FOR LIBERTY BONDS—
Also German, Lithuanian, Polish bonds.
Foreign drafts by mail or cable.
Foreign money. J. S. Lowitz, 312 S. Clark.

LIBERTY BONDS
Bought and sold for cash.
JOHN T. HARDING, 324 S. La Salle-st.

FOR SALE—1,200 SHARES ELGIN MOTOR Corp. Address H 53, Tribune.

HORSES, HARNESS, CARRIAGES.

FOR SALE—HORSES, HARNESS, WAGON and truck; cheap. 5400 Byron-st.

No Dust

(EVERY tourist and motorist knows the aggravation—yes, danger—of dusty roads. Every farmer loses money when crops are sprayed with grit and dirt from dusty highways. Every woman knows the burden of maintaining clean homes by the side of dusty thoroughfares.

VITRIFIED
Brick PAVEMENTS

eliminate these aggravations, dangers, losses, burdens and costs for the wearing surface is so tough, hard and dense that it produces no dust. Brick pavements are *dustless, safe, sanitary* and above all—*durable*.

NATIONAL PAVING BRICK MANUFACTURERS ASSOCIATION
Cleveland, Ohio

Durable

NOTICE OF SALE.

To the Holders of the Five and One-half Per Cent Gold Bonds issued and outstanding under a certain mortgage or deed of trust dated June 1, 1914, made by Crane Co., a New Grant Co.], to Central Trust Company of New York (now Central Union Trust Company of New York), Joseph N. Wallace [George W. Harper, Successor] and Breckinridge Jones, Trustees:

Notice is hereby given that in accordance with Section 17 of said Mortgage or Deed of Trust, the undersigned, Crane Co., has elected to take up and redeem on the first day of December, 1922, all of its Five and One-half per cent Gold Bonds issued and outstanding under said Mortgage or Deed of Trust, by the payment of the principal of said Bonds and a premium of one per centum [3%] of said principal and the accrued interest to the date of redemption.

Payment of the principal of said Bonds, together with a premium of three per centum thereof and accrued interest thereon to the December 1, 1922, will accordingly be made to the holders of said Bonds upon the presentation and surrender of said Bonds and the appropriate coupons appertaining thereto for payment at the office of the CENTRAL UNION TRUST COMPANY OF NEW YORK, No. 80 Broadway, New York City, New York, on the first day of December, 1922.

Interest on said Bonds will cease on and after the first day of December, 1922.

DATED the fifth day of September, 1922.

CRANE CO.
By: R. T. CRANE, JR., President.

MEMPHIS GAS AND ELECTRIC COMPANY

NOTICE OF SALE:

Notice is hereby given that we, Frank S. Elgin and J. P. Ramier, appointed to be Special Masters under the decree entered in the District Court of the United States for the Western Division of the Western District of Tennessee, and dated June 6th, 1922, in a certain cause in equity, pending in said Court, entitled Union Trust Company of New York, Trustee, Plaintiff, against Memphis Gas & Electric Company, Defendant, and equity cause No. 805, and in certain constituent causes in said decree set forth, acting on the request of the Union Trust Company of New York, Trustee, and in pursuance of the provisions of Article Fourth of said decree, have appointed and postponed the sale at public auction of the property described in said decree described, from proportion to August 28th, 1922, at 12:00 o'clock noon to Thursday, September 28th, 1922, at 12:00 o'clock noon, and that on said day and hour we will, at the Adams Avenue entrance of the Shelby County Court House, at the northeast corner of Adams Avenue and North Second Street, in the City of Memphis, County of Shelby, State of Tennessee, sell to the highest bidder, the estates, rights, franchises, contracts and privileges, choses in action and effects, and property of the kind and character of the Memphis Gas and Electric Company, and provided in said decree of sale, and as heretofore advertised.

Dated August 28, 1922.

FRANK S. ELGIN.
J. P. RAMIER.
Special Masters.

SITUATIONS WANTED—MALE.

Bookkeepers and Clerks.

SITUATION WTD — MAN, 24, MARRIED, honest, reliable, at present employed, wishes future; eastern business college graduate; clerical, stock and general off. exp.; best of refs. Address A 1264, Tribune.

SITUATION WTD—MARRIED MAN, 29, AS bookkeeper, correspondent, sales or purchasing; typewriter, capable manager; moderate sal.; exp., reliable. Address E 61, Tribune.

SITUATION WTD—GEN. OFFICE MAN; 12 yrs. exp.; capable and efficient; age 34; married. Prof.; best of ref.; $30. Address D 397, Tribune.

SITUATION WTD—MAN, AGE 40, D. E. bookkeeper, typist, gen. office; small office or new concern preferred. Address E 274, Tribune.

SITUATION WTD—AS COST MAN, GENL. engineering, eff.; have A1 ref. for system installing. Address F 357, Tribune.

SITUATION WTD—EXP. BKKPR.-TYP. pref. small off., $28. Address D 246, Tribune.

SITUATION WTD—LEDGER MAN; EXP. thorough, efficient. Address F 347, Tribune.

SITUATION WTD—OFFICE WORK; GOOD AT fig.; age 32. Address C 280, Tribune.

SITUATION WTD—EXPD. BOOKKEEPER; evening work. Address D 375, Tribune.

Accountants and Auditors.

BOOKS KEPT.

Expert service on audits and systems on pt. time basis; reas. rates. Ph. Normal 5670.

SITUATION WTD — AUDITS, BOOKKPG., tax matters, pub. acct.; res. Rand. 0650.

SITUATION WTD — A1 ACCT.; BKS. KEPT, repts., taxes; spcl. rates. West 4439.

Executives and Managers.

Manufacturing Executive.

COST ANALYSIS, PRODUCTION, PLANNING, TIME AND MOTION STUDY; 7 years' experience in both large and small factories; mechanical engineering from M. I. T.; graduate in economics from Univ. of Penna., Wharton School of Finance and Commerce; specialized at Wharton in accounting and industrial management; want permanent location in Chicago with good prospects and opportunity for future investment; age 31; salary $175 to $250 month, depending on known as the ReVere automobile, together with all trade marks, patents, good will and all other property and thing of value belonging to said Corporation, except credits, and choses in action.

The said property will be sold as a whole or in parcels in the discretion of the Receiver. The sale will be for cash and subject to approval of the Cass Circuit Court of Indiana. All bids or proposals for purchase of property must be accompanied with certified check for five percent of the amount of bid for the property as guaranty that the bidder will comply with the agreement of the purchase of the property. The property will be sold free from

THEM DAYS IS GONE FOREVER—"All the World Is Sad and Dreary."—BY AL. POSEN

WANTED—MALE HELP.
Professions and Trades.

ESTIMATOR — BY GENERAL CONTRACTOR; state age, experience, and salary; all replies confidential. Address B A 200, Tribune.

ESTIMATORS.

Men with at least 4 years high school training and some experience in estimating. A general knowledge of telephone equipment an advantage.
WESTERN ELECTRIC CO., INC.,
48TH-AV. AND 24TH-ST.

FIREMAN—FOR LOW PRESSURE KEWANEE down draft boiler; middle aged married man living on north side preferred; good salary to steady, reliable man; state experience fully; give references and salary wanted. Address A X 501, Tribune.

FLOOR HANDS.
KLING BROS. ENGINEERING WORKS, 1300 N. Kostner.

FOREMEN.
Carpenter, blacksmith, tinner, tool room, air room, erecting tank shop, gang, and roundhouse foremen
Wanted by M. K. & T. R. R. in Kansas, Oklahoma, and Texas. Permanent positions; opportunity for advancement. Standard wages. Good living conditions. Apply Room 5, Grace Hotel, Corner Clark and Jackson.

FOREMAN — FIRST CLASS MAN, FOR mail department on bedroom furniture; good salary to right party; state age, experience and previous employer. Address A U 559, Tribune.

FUR CUTTER.
Man with experience for our Fur Workroom.
Apply 9th floor—Retail.
CARSON PIRIE SCOTT & CO.

FURRIER.
Experienced, for our fur workroom. Apply at once. 9th floor, retail.
CARSON PIRIE SCOTT & CO.

FUR CUTTER — EXPERIENCED. ROOM 714, 220 S. State-st.

GRINDERS — SURFACE: EXPERIENCED and fast; steady work. Aetna Ball Bearing Mfg. Co., 213 Institute-pl.

GENERAL FACTORY MAN
For ladies' and children's hats. Experienced in designing, cutting, operating machines, and can sew straw hats, as well as manufacture hand made hats. New factory just started, all new machines and equipment for established wholesale jobbing trade only. Wonderful opportunity to start in new field. State length of experience, for whom worked, salary expected. Address communications to LEON LICHTENSTEIN, care Congress Hotel, Chicago, for appointment.

GORDON PRESS FEEDER—WHO CAN TAKE care of simple make ready; first class man only; modern shop; good opening; gentile. THE F. W. BOND CO., 2300 S. Van Buren.

HANDY MAN
for maintenance work in warehouse. GEO. RASMUSSEN & CO., 1000 Crosby.

INSPECTORS—STEADY WORK. AETNA Ball Bearing Mfg. Co., 213 Institute-pl.

JEWELER—ON GENERAL REPAIR WORK; permanent position; good pay; reference required. Apply to 735 W. Madison-st.

LAWYER—LAW FIRM HAS LARGE PRIVATE office; will rent or furnish to lawyer to build up collection department on commission basis: Gentiles. Address B I 267, Tribune.

LAYER OUT—HEAVY STEEL PLATE CONSTRUCTION work. Address B I 147, Tribune.

LINE OPERATOR—NONUNION; FAST; must set clean proof. Address B D 126, Tribune.

LITHOGRAPHIC CRAYON AND STIPPLE Artists—For high grade color work; write or phone Maywood 32. Art Dept. Shonk Wks. AMERICAN CAN CO., Maywood, Ill.

LOADERS—MOVING VAN. 10. EXPERIenced; and helpers. EMPIRE STORAGE CO. 5133 Cottage Grove.

MACHINISTS,
BLACKSMITHS,
BOILERMAKERS,
to take the places of men on strike at western Iowa points. Free board and transportation. Shops well protected. Good working conditons.

BIG BONUS IN ADDITION TO STANDARD WAGES.
435 S. Dearborn.
Open Sunday.

MAN—TO HANDLE LOW PRESSURE BOILer, able to do general repair work; many room and board. Must have good references. Apply Hotel Grassmere, 4621 Sheridan.

MAN—FOR POWER SHEAR AND ALLIGATOR GANG metal splitter. CHICAGO METALLIC MFG CO., 542 W. 35th-st.

MAN—EXPERIENCED, FOR BUILDING AND erecting butcher coolers, etc. Phone Seeley 5756.

MAN — TO MAKE WORKING PLANS FROM sketches on upholstered furniture frames. Apply SCHARPEN & BROS., 43d and Union.

MAN—YOUNG, WITH EXPERIENCE IN litho transfer work. 1520 Montana-st. Diversey 6217.

MECHANICS.
HUDSON MOTOR CO. OF ILLINOIS
Prefer men who know Hudson and Essex cars, but have job for any A1 man. Permanent work at good pay. New service station soon to be finished. Best working conditions in city. See MR. ALDRICH, 1128 S. Wabash-av.

MEN—ROUGH CARPENTERS
for temporary work. Come ready for work. Take Harlem car west on Grand-av. to 5800.
YELLOW CAB MFG. CO.,
5801 Dickens-av.

MEN.
Leather goods workers, experienced; one specially familiar with brief case making.
A. ANDO & SON,
1706 Foster-av.

MEN—OVER 21; EXP. UNNECESSARY; TO take charge of vulcanizing shops; wages 70% will open a shop in your town. Baffeti Vulcanizing System, 917 Michigan-blvd.

MEN—FACTORY MACHINE HELPERS. bench hands, packers.
MID-STATE GUMMED PAPER CO., 2433 S. Robey.

MEN—ELDERLY, FOR BENCH WORK. Jacobson Mfg. Co., 556 W. Monroe.

METAL SPINNER—FIRST CLASS. 2133 N. Clark-st.

Millinery Machine Operator
FOREMAN.
Excellent opportunity for man experienced in handling help in large machine room. Must be capable of making good samples, both velvets and straws, and thoroughly experienced. Gentile. State experience, references, and salary expected. Address A L 120, Tribune.

MISSOURI PACIFIC SYSTEM
OFFERS PERMANENT RAILROAD JOBS FOR
MACHINISTS,
BOILERMAKERS,
PIPE FITTERS,
BLACKSMITHS,
WELDERS.
SHIPMENTS MORNING, NOON, AND NIGHT.
FREE TRANSPORTATION.
BOARD AND LODGING.
APPLY
AT ROOM 718,
112 W. ADAMS-ST.

NORFOLK & WESTERN RAILWAY CO.
wants railroad mechanics at Columbus, O., Portsmouth, O., and Roanoke, Va., shops.
Standard wages and working conditions.
MACHINISTS,
BOILERMAKERS,
BLACKSMITHS.
Free transportation, board and lodging.
Apply
40 S. Canal-st.,
428 S. Clark-st.

WANTED—MALE HELP.
Professions and Trades.

MILLWRIGHT'S HELPERS, PIPE FITTER helpers, and machinists. Apply The Lehon Co., 44th-st. and S. Oakley-av.

MOLDERS WANTED.
Steady work for good jobbing or stove plate men.
Home Stove & Foundry Co.,
2606 W. 18th-pl.

MOLDER—BRASS, 1ST CLASS. 724 N. Curtis-st. Haymarket 4630.

PAINTERS—
Open shop: 95c per hour. 218 N. Clark-st., 2d floor.

PAINTERS—UNION MEN. F. M. PEBBLES CO., 1107 Lake-st., Oak Park, Ill.

PAPER CUTTER—STEADY. 820 W. 35TH-st.

PENNSYLVANIA SYSTEM,
SOUTHWEST REGION,
WANTS
MACHINISTS,
MACHINE OPERATORS,
BOILERMAKERS,
BLACKSMITHS,
CAR REPAIRERS,
CAR INSPECTORS,
CARPENTERS,
SHEET METAL WORKERS,
To take the place of men on strike.
Free board and lodging.
Free transportation.
Opportunities offered experienced railroad mechanics.
SHIPMENTS DAILY.
335 S. MARKET-ST.,
CHICAGO.

PENNSYLVANIA SYSTEM
offers
PERMANENT JOBS
in Chicago or out of town
to qualified
FLOOR MECHANICS,
VISE HANDS, and
BOILERMAKERS.
Apply at
33 S. CANAL-ST.,
428 S. CLARK-ST.,
9841 COMMERCIAL-AV.,
CHICAGO.

PIANO MAKERS—
A FINE NEW FACTORY IN A FINE LITTLE CITY, GRAND HAVEN, MICH.
WE need A BIG increase in our FORCE, with an assurance of STEADY work at good pay, under the best WORKING CONDITIONS. Send in your application now, or apply in person.
Cabinet Makers,
Grand Belly Men,
Grand Finishers,
Fly Finishers,
Polishers,
Oilers,
Coarse Rubbers.
STORY & CLARK PIANO CO.,
313-317 S. Wabash-av., Chicago, Ill.

PIANO POLISHERS, TUNERS AND Regulators—On Grand and Upright; steady work.
CABLE CO., 2214 S. Paulina-st.

PIANO STRINGER. PIANO FLY FINISHers. 1872 Clybourn-av.

PLUMBERS—
Open shop. $1.02½ per hour. 218 N. Clark-st., 2d floor.

POCKETBOOK MAKERS.
50, experienced, to work on vanity boxes. Wages $50 to $100 per week. Steady work.
MORRIS MANN & REILLY, INC., 111 S. Wells-st., 5th Fl.

PRESSER AND EXAMINER.
Steady work.
Liberal pay.
Good hours; ½ day Saturday.
LEONARD MORTON & CO.,
Mail Order,
1433 S. Wabash, 2d floor.

PRINTERS.
Who know by actual experience how to do first class printing are needed in Cleveland, Ohio.
Over 90% of Cleveland print shops run on the open shop basis and have been for over 11½ years.
There is no labor trouble in Cleveland, but resumption of business after several months' slump calls for more craftsmen.
Only first class men need apply. Give experience and references and salary desired in first letter.
THE MASTER PRINTERS' ASSOCIATION of Cleveland [Ohio].
307 Standard Theater Bldg., 811 Prospect-av.

PRINTERS — STONE MAN AND LAYOUT man, on Michigan newspaper; steady position with bonus; nonunion. Address B I 400, Tribune.

PRINTING ESTIMATOR—FOR HOUSE DOing high grade color work, Milwaukee. Address E E 7, Tribune.

PRINTER—MAN TO WORK IN AND TAKE charge of small printing dept. in wholesale house. Address B I 430, Tribune.

PUNCHERS—HEAVY STEEL PLATE CONstruction work; nights. Address B I 148, Tribune.

PUNCH PRESS OPERATORS—CHICAGO METALLIC MFG. CO., 542 W. 35th-st.

RAILROAD MECHANICS
wanted by the
Illinois Central System.
MACHINISTS,
BOILERMAKERS.
Free transportation will be furnished.
Permanent positions.
Wage standard as directed by United States Railroad Labor Board.
Apply at once,
528 S. Clark-st.
or to Room 401, 109 E. 12th,
master mechanics at Clinton, Mattoon, Centralia, and East St. Louis, Illinois.

WANTED—MALE HELP.
Professions and Trades.

RAILROAD WORKERS.
MACHINISTS,
BOILERMAKERS,
BLACKSMITHS,
ELECTRICIANS,
SHEET METAL WORKERS,
PIPEFITTERS,
CAR MEN,
HELPERS OF ALL KINDS,
STATIONARY ENGINEERS,
to take places of men on strike in and out of city; free transportation; excellent working conditions; steady employment assured; board and lodging as good as money can buy furnished free; plenty of protection.
LIBERAL BONUS
in addition to
STANDARD WAGES.
CHICAGO & ALTON RAILROAD,
38 S. Canal-st.

RAILROAD MECHANICS
WANTED BY
THE ATCHISON, TOPEKA & SANTA FE RAILROAD.
MACHINISTS,
BLACKSMITHS,
BOILERMAKERS,
CAR CARPENTERS,
TO TAKE THE PLACE OF MEN ON STRIKE.
FREE TRANSPORTATION, AND HOUSING WILL BE FURNISHED.
GOOD WAGES.
PERMANENT POSITIONS.
Apply at once,
612 S. WABASH.

R. R. MACHINISTS AND BOILERMAKERS—Only experienced men who seek permanent employment need apply for work in the city. Room 407, La Salle-st. Station.

ROCK ISLAND
WANTS EXPERIENCED
MACHINISTS,
BOILERMAKERS,
CAR REPAIRERS,
ELECTRICIANS,
WELDERS,
to fill vacancies of men who are now out on strike against U. S. Labor Board decision. Standard wages. Positions permanent.
APPLY
147 W. Van Buren-st.

ROOFERS—
Open shop: 92½c per hour. 218 N. Clark-st., 2d floor.

ROUNDHOUSE FOREMEN—
Experienced. Good wages and steady employment assured to the right men. Apply H. L. STUNTZ, Chicago & Alton R. R., Room 500, 340 W. Harrison-st.

SCREW MACHINE OPERATOR — HAND. Economy Machine Products Co., 5214 Lawrence-av.

SHEAR HAND—EXPERIENCED IN SHEET steel. Apply at 341 N. Crawford-av.

SHEET METAL WORKERS—
Open shop. 95 cents per hour. 218 N. Clark-st., 2d floor.

SIGN PICTORIAL PAINTERS (2)—Union; steady employment. Address Kewanee Sign and Advertising Service, 223 West 3d-st., Kewanee, Ill.

ST. LOUIS SOUTHWESTERN RAILWAY LINES,
"COTTON BELT ROUTE."
WANTS
Machinists,
Boilermakers,
Blacksmiths,
Sheet metal workers,
Car repair men.
United States Labor Board Rates and Working Conditions. Free Board and Transportation.
APPLY TO
173 W. VAN BUREN-ST., ROOM FOUR,
or
29 S. LA SALLE-ST., R. 701

TAILOR—BUSHELMAN.
For out of town tailoring store; must be an American young man of neat appearance; also able to wait on trade; good chance for advancement. Apply JACOBS WOOLEN CO., 101 S. Wells-st., Room 702.

TAILOR, EXAMINER—IN MEN'S COAT shop out of town. Good paying position for right man. Address B D 291, Tribune.

TEAMSTERS—BUNGE BROS. COAL CO., 4612 W. Madison-st.

TIME STUDY MEN.
Men with some technical training who have had experience in time study work and piece work rate setting, will find these positions attractive.
Call or write.
WESTERN ELECTRIC CO., INC.,
48th-av. and 24th-st.

TINNER—FIRST CLASS.
1918 E. 63d-st.

TRIM AND STOCK SAWYERS—1872 CLYbourn-av.

WATCHMAKERS — EXPERIENCED IN trade work; good salary; steady position. Call at J. L. ART & CO., 21 S. Wabash.

WATCHMAKER AND CLOCK REPAIRER—2d. H. H. BOYSON, 123 N. Oak Park-av., Oak Park, Ill.

WANTED—MALE HELP.
Professions and Trades.

UNION PACIFIC RAILROAD
WANTS
MACHINISTS,
BOILERMAKERS,
BLACKSMITHS,
to take the places of men on strike, for service at different points west of Omaha, Neb.
FREE BOARD and LODGING
FREE TRANSPORTATION.
EXCELLENT WORKING CONDITIONS.
Apply 8 a. m. to 6 p. m. daily.
167 W. RANDOLPH-ST.,
CHICAGO.

WRINGER MAN—EXPERIENCED. NORTHWESTERN WET WASH LAUNDRY, 2500 Fullerton-av.

100 PIANO WORKERS.
Action regulators, rough regulators, player piano regulators, action finishers, polishers, coil rubbers, patchers, etc. Write particulars as to qualifications, or call at factory. W. W. KIMBALL & CO., 2631 W. 26th-st.

AMBITIOUS YOUNG MAN,
not over 25 years, of better than average education and appearance; cobbling position; quick rise for you on quality; Gentiles only. 621 Hearst Building.

Pharmacists.
PHARMACIST—REGISTERED ASSISTANT, relief work, 6 eves. a week, 6 to 10; give refs. and salary wanted. Address B B 592, Tribune.

PHARMACIST, APPRENTICE OR REGISTered Assistant—BUENA DRUG STORE, 1002 Montrose-blvd.

PHARMACIST ASSISTANT — GENTILE; good opportunity. 4459 Lawrence-av. Kildare 7033.

PHARMACIST—REG.; ALSO ASST. NORTHERN PHARMACY, Sheridan and Argyle.

Salesmen, Solicitors, Etc.
A NEW ROGERS PARK SUBDIVISION.
Several experienced salesmen; property improved with sewer, water, gas, and sidewalk; adjoining two car lines and near steam road. Display advertising campaign now under way. Only high class men, with clean record, considered. See Mr. Gustafson or Callahan.
HENRY L. SCHOOLCRAFT,
Room 904, 208 S. La Salle-st.

AUTOMOBILE SALESMEN
TO SELL FORD CARS AND TRUCKS; MARRIED MEN OVER 25 YEARS OF AGE PREFERRED. MUST HAVE STEADY RECORD. SELLING EXPERIENCE NECESSARY. AUTO EXPERIENCE NOT NECESSARY. CALL AT ONCE.
LITSINGER-REED CO.,
757 W. JACKSON-BLVD.

ACCIDENT-HEALTH SALESMEN—WHOLEsale agency, Chicago, towns in Ill., Ind. General Accident Ins. Co. of N. A. Lockport, Ill.

AUTOMOBILE SALESMEN
To sell Ford and Lincoln automobiles; exceptional opportunity with liberal commission. Evans Schuster Co., authorized dealers, 5583 Archer-av.

DRUG AND PHARMACEUTICAL SALESman—For state of Wis.; must be experienced in selling physicians and hospitals; reference required. CHILDS DRUG CO., 223 W. Erie-st.

HAVE YOU SOLD EQUIPMENT?
Mechanical devices for offices or factories? We have an exceptional opening for experienced salesman with sure promotion if you make good. Salary to start. Give telephone number and exp. in detail. Address H X 58, Tribune.

HIGH GRADE SALESMAN
A concern of national scope, with resident representatives in principal cities, can use man capable of earning $5,000 a year or better. Must have honorable record and good references. Single men, between ages of 28 and 40 preferred. The training we give you insures your success if you follow instructions. No traveling after you are located in a permanent territory. Address, in confidence, A X 507, Tribune.

I WILL INTERVIEW
a few men who have got to earn big money and will consider nothing else. If you follow line inquiries on a high class, fast selling proposition I can use you in your city. Our men are earning $200.00 to $400.00 weekly. Step in and let me show you. See Sales Director, Suite 1016, 36 S. State-st.

MAN.
I am looking for a particular type of man, 28 to 37 years of age, who is inherently honest, who can faithfully serve the organization of national reputation and receive dividends on your present occupation you may be the type of man I am going to position to earn not less than $5,000 per year. Call between 2 p. m. and 5 p. m. MR. PATTERSON, 15th floor, 220 S. State.

MAN TO SOLICIT
business for a well advertised and growing collection agency; one who can take charge of a large home building company; no experience required, but must be willing to put in full effort and follow instructions. Short training period at our expense; similar position pays better than $75 per week. Applicants must be qualified to hold this position and be ready to go on call Monday. Call between 9 a. m. to 5:30 p. m., and Tuesday from 9 a. m. to 9 p. m.
MR. BERRY,
Room 253 Conway Bldg., 111 W. Washington.

MEN—TO TRAIN FOR SALES MANAGERS' positions in real estate subdivision work. The positions in our sales forces are paying $10,000 to $18,000 per year. Intelligent application to our interesting proposition is all that is required. Apply to W. A. Bartlett.
FRED'K. H. BARTLETT & CO.,
Chicago's Largest Real Estate Operators.
8th floor, 69 W. Washington-st.

MEN—20, AT ONCE, TO CANVASS. ALSO boy 16 or over. Big advertising campaign starting. Southwest Side real estate agency; straight salary and commission. Rm. 414, 5 N. La Salle-st.

MEN—ON ELECTRICAL APPLIANCES; car furnished with expert closers; no experience necessary; drawing account. Call between 8-9 Monday. 5544 Cottage Grove.

MEN—2 NEAT APPEARING YOUNG MEN to take orders in nearby towns; experience not necessary; permanent advancement. Apply Mr. McClellan, Rm. 600, 443 S. Dearborn.

MEN — TO FOLLOW LIVE LEADS. EXPERIence not necessary. McCORMACK, Black & Co., 2377 Conway Building.

MEN—TO LEARN SALESMANSHIP; SALary while learning. Address B D 129, Tribune.

MONEY! MONEY!
PART TIME SALESMEN AND SALESWOMEN.
I need several married men and women to assist me in pleasant work during their spare hours; experience in selling not essential, but you must be able to follow instructions; many are making $40 per week now for a few hours' work. Call at Room 704, 6 N. Clark-st., between 2 and 4 p. m. and 6 and 8 p. m., or call Franklin 6272 for appointment. Ask for Mr. Thomas.

PIANO SALESMAN.
Want an energetic, hustling piano salesman, one who knows he can produce, has had experience and has a large acquaintance on West or South Side. Best line of pianos and players in the city. Salary and commission. Write to B D 273, Tribune, and we will get together.
PRINTING SALESMAN—EXP. IN REPLY state age, exp., ref., name and address and phone number. Address A X 431, Tribune.

WANTED—MALE HELP.
Salesmen, Solicitors, Etc.
REAL ESTATE
SALES REPRESENTATIVES.
We want several men between 22 and 45 years of age, who have courage and confidence and wish to enter the services of the best known REAL ESTATE and HOME BUILDING COMPANY in Chicago. You will need no experience in either REAL ESTATE or SALESMANSHIP, as our method of instruction will enable you to earn while you learn.
Our work consists of selling the home-site, erecting the home and furnishing 75 to 80 per cent of the necessary funds. This is the easiest HOME SELLING proposition in Chicago and necessarily means large and many commissions. After a period of training and successful selling you may be given an opportunity to demonstrate your ability in directing a sales force, which means increased earnings and promotion. Similar positions pay as high as $90 weekly.
YOU CAN GROW HERE.
For personal interview call between 9 a. m. and 3 p. m., and see
MR. BOUTERSE,
Office Manager,
Room 253, Conway Bldg.
111 W. Washington-st.

REAL ESTATE
SUBDIVISION SALESMEN
wanted for a new fall campaign. No interest; N. West Side property; a building proposition and responsible firm behind you. An organization where you can hold your clientele and earn a chain system, which is the money getting system. Call 9-2 p. m., Room 312, 81 E. Madison-st., near Michigan-av.
C. G. HAS.

REAL ESTATE
N. W. Side office has opening for thoroughly good high class man; exceptional opportunity; liberal commission arrangements. Address Y O 419, Tribune.

REAL PRODUCERS.
Ordinary order takers fail to make good with us. We require self-reliant, positive, mature and result getters; only men who are sure of themselves need apply. Call Room 1307, 139 N. Clark-st.

REPRESENTATIVE—IN CHICAGO, WHO calls on hotel and restaurant trade, to handle commodity paying good commissions. FOOD APPLIANCES MFG. CORP., Lockport, N. Y.

SALESMEN WANTED.
The Red Sun Grape Juice Company, manufacturers of Pure California Wine-Grape Juice, has openings for salesmen. Only high grade men need apply. Call sales manager by telephone for appointment only. Room 731 Hotel La Salle.

SALESMEN.
To sell nationally adv. household specialty; city and road work; big pay assured real workers; comm., salary, com. and r. f. fare; will train a few inexperienced men.
CLEMENTS MFG. CO., 609 Fulton-st.
1 Block North of Lake-st.

SALESMAN—OVER 28 YEARS OF AGE, TO sell high grade specialties to Garage, Hardware, Coal and Lumber Dealers throughout the state. Opportunity for hustler to establish permanent business earning $1,000 monthly. Only experienced specialty salesmen need apply. The J. J. Masterson Company, Cleveland, O.

SALESMEN — REAL ESTATE: WE WILL soon place on the market the choicest piece of property in Chicago; salary and commission; must drive your own car; write your application at once. School tonight at 8:30 in South Side office.
FRANK R. REILLY & CO., 155 N. Clark-st.
4855 Broadway. 6234 Cottage Grove.

SALESMEN.
VACUUM CLEANER.
Salary and commission paid; auto furnished; experience not necessary. Call at 15 E. Adams-st. Ask for Mr. McAuliffe.

SALESMEN—WE WANT 5 MEN, EXPERIenced in real estate, stocks or bonds, who will go out and work; live leads and national advertising make this the best selling proposition in America. Call or write, F. Ross, R. 1712, 139 N. Clark-st.

SALESMEN.
A growing concern with over $1,000,000 in assets will enlarge its sales force with or without experience; real proposition; with leads. MR. GOLDBERG, Rm. 632, 220 S. State-st.

SALESMEN
with packing house knowledge of smoked meats and food sales experience, to work Ohio and Michigan territories. Others need not apply. Address B A 244, Tribune.

SALESMEN—HIGH CLASS; TO SELL the newest and best medical book published. Selling physicians only; must be familiar with medical terms. Call Dr. ARTHUR PEPIN, care W. C. Conkey Co., 1729 Mrts Bldg., Room 412, Chicago, Ill., Sept. 20-26.

SALESMAN—EXPERIENCED, TO HANDLE a side line of Ladies' Full Fashioned Silk Hose, covering the State of Illinois, commission basis only; reference required. THE MORRIS HOSIERY CO., 206 Dencklla Bldg., Phila., Pa.

SALESMEN — SINGLE, AGGRESSIVE young men to travel with manager and assist; Experience unnecessary, salary and commission; state age; call immediately. See MR. HAMMER, 509 S. Wabash, 7th floor.

SALESMAN—SPECIALTY; SIDE LINE; selling druggists, auto accessory houses, garages, hardware, variety stores. Call Mon. and Tues., 9-12. LIGHTNING PRODUCT CO., 1773 Greenleaf-av.

SALESMAN—NEAT APPEARING AND A hustler, not afraid to call on trade; salary and commission; experience in office appliance preferred but not essential. Address H I 109, Tribune.

SALESMEN—TO SELL SHOE POLISHES; standard brands; below manufacturers' prices. Twenty per cent commission. Stock located in Chicago. THE AMERICAN SUPPLUS CO., 428 Marion Bldg., Cleveland, O.

SALESMAN — LITHOGRAPH FIRM NEEDS man to call on calendar jobbers; give age, experience, salary, references. Address A X 395, Tribune.

SALESMEN—10 EXPERIENCED HUSTLERS to quick, ready money proposition; exservice men preferred; Apply Room 215, 117 N. Dearborn-st.

SALESMEN—THE BEST PROPOSITION IN city for experienced solicitors; $75 to $100 per week easily made. See Mr. Taylor, Room 227, 154 W. Randolph-st.

SALESMAN—TO SELL WIDE AND NARrow ribbons for manufacturer on commission basis. State experience and give references. Address E H 17, Tribune.

SALESMAN—TO COVER LOCAL TERRITORY; selling dealers; guaranteed salary of $100 week for right man. The Commercial Machine Co., 7-nav. Bldg., New York.

SALESMAN—"WORLD LIFE" INSURANCE co. has fine opening for a salesman who is wishing to be such. See Mr. MACKAY or A. J. MACARTHUR, 310 S. Dearborn-st.

SALESMEN—FULL AND PART TIME MEN to sell oils and greases; big returns to workers. 6305 South Park-av., Room 26.

SALESMEN—TO SELL FORD CARS AND trucks; good proposition to offer. Warner & Moore, Ford dealers, 4301 Milwaukee-av.

SALESMAN—EXPERIENCED SELLING for glass display fixtures. DECORATORS SUPPLY CO., 2547 Archer-av.

SALESMAN—FOR CHICAGO AND ADJAcent terr.; small deposit required. Ph. Kenwood 1035 all day Sunday and Evenings.

SALESMEN — BIGGEST QUARTER, DIME and nickel sellers ever offered; big money. Mills & Mills, 53 W. Jackson-blvd.

SALESMEN—HIGH CLASS TO TAKE ORders for men's and women's silk hosiery. Call a. m., 603, 184 W. Washington.

SALESMEN—TO SELL DURANT AND STAR automobiles. Call W. Eckland Motor Co., 6204 Cottage Grove.

SALESMAN—TO SELL STORE AND BANK fixtures. H. Ehrlich & Sons Mfg. Co., St. Joseph, Mo.

SALESMEN—IN REAL ESTATE OFFICE, TO sell on commission basis. S. FISHER, 719 S. Dearborn-st. Phone Fairfax 2900.

SALESMEN—TOILET PAPER. TO SELL bldgs. and large manufacturers. Phone Superior 8271.

SALESMEN—PERMANENT; ESTABLISHED business. Address, giving experience, H X 82, Tribune.

SALESMAN—PRINTING: GOOD PROPOSition for right man. Call after 9 a. m. Wm. A. Brown & Son, 426 S. Clinton-st.

SALESMEN—TO SELL FORD CARS AND trucks; exceptionally good opportunity for good hustlers. 6047 Halsted-st.

SALESMEN — LIVE PROPOSITION FOR right man. Call all week, 8:30 to 10. SUNLIGHT ELECTRIC CO., 108 W. Lake-st.

WANTED—MALE HELP.
Salesmen, Solicitors, Etc.

SALESMEN—
If you are an experienced first mortgage real estate bond salesman and have demonstrated your ability by building up a clientele of regular buyers, no matter where you are now located, we have a proposition which will interest you. We are known as a high grade house and our business is doubling and trebling right along. We are just as much interested in you and giving you the proper backing so that you can earn more money as we are interested in the business you now have. We are looking for a live hustler who will be a pace setter. If you can qualify we can make you a mighty interesting proposition. Address in fullest confidence, giving all the facts, A X 518, Tribune.

SALESMEN—BY PIONEER MANUFACTURer now calling on the hardware and house furnishing trade in all southern and southwestern states, to handle our two lines of popular priced white enameled bathroom fixtures as a side line; good commision; exclusive territory, long contract; live salesmen only to report with references, giving complete details of experience last ten years. THE WHYTE NAMEL SPECIALTY CO., INC., 53 Hope-st., Brooklyn, N. Y.

SALESMEN.
Nationally known investment house wants salesmen in Chicago territory; highest class of securities; only interested in applicants desiring permanent connection. Suite 906, 208 S. La Salle.

SALESMEN.
Nationally known investment house wants salesmen in Chicago territory; highest class of securities; only interested in applicants desiring permanent connection. Suite 906, 208 S. La Salle.

SALESMEN.
FREE SCHOOL OF LIFE INSURANCE SALESMANSHIP.
Are you anxious to equip yourself for a good paying position? Many of our men during the first year have made from $5,000 to $10,000; older men more. No capital, experience or expense required.
Wide field of operation for men of all ages and walks of life.
FOR PARTICULARS INQUIRE BETWEEN 10 AND 12 A. M. ANY DAY.
ALFRED HOLZMAN, AGENCY MANAGER,
111 W. WASHINGTON-ST.

SALESMEN — CHICAGO MANUFACTURER of specialties used extensively by factories, hotels, clubs, schools, and other public buildings and institutions has vacancies for two wire salesmen in state of Kentucky with headquarters at Louisville; in Iowa, headquarters Des Moines; in Nebraska, headquarters Omaha; some established trade; business not seasonable and assures continuous repeat orders; liberal commission with drawing account; full particulars age, past experience required to get attention paid. Address B D 273, Tribune.

SALESMEN — SEVERAL, WHO SPEAK Italian, to represent us in the sale of new subdivision about to be placed on the market; experience unnecessary; salary and commission basis. See Mr. Carsello, between 11 a. m. and 7 p. m. FREDK. H. BARTLETT & CO., 6th floor, 69 W. Washington-st.

SALESMEN,
Over 25 yrs. Can you sell N. W. Side city property which is without question of interest? We will also finance 80% of the cost of building. If you will work under my plan you can make big money. Call 9-2 p. m. C. H. SENECO, 312, 81 E. Madison-st., near Michigan-av.

SALESMEN—A FEW HIGH CLASS SUBDIvision salesmen, for North Shore and northwest suburban property. We are just starting a big advertising campaign, and will furnish the best of leads and the right kind of co-operation. Here is a chance to make big money. Experience not essential. Apply between 10 a. m. and 4 p. m., MR. JEFFRIS, 704, 6 N. Clark-st.

SALESMEN — TO SELL BUNGALOWS houses and flat bldgs. in every part of Chicago and suburbs; can make $5,000 to $10,000 a year; men who can produce within the next 30 days will be put on a drawing account of $2,000 a year. Don't waste your time calling unless you can prove production. Room 209, 5 N. La Salle.

SALESMEN—OVER 26 YEARS, TO TRAVEL on the road with our high class line of Infants' and Children's Knitwear. Preferably experienced underwear salesman who has sold and is not afraid of long hours. Don't apply unless you are a hustler. Address Boulevard Knitting Works, 2341 Wabansia-av.

SALESMAN—WE ARE IN NEED OF SEVeral wide awake Catholic young men, 22 to 35 years of age, for permanent position which pays from $30 to $45 weekly if you qualify. Call before 10 a. m. or 5 to 6 p. m. at Rm. 310, 19 S. La Salle. 319-117 N. Dearborn, or 210 440 S. Dearborn.

SALESMEN — PERMANENT, ATTRACTIVE position open to an able ambitious salesman; specialty men preferred; ref. required; average earnings of our salesmen for year over $100 weekly; com. exp. when traveling. Call Mr. Lee, 10-11 a. m., 500 Old Colony Bldg.

SALESMEN—FIVE FOR SPECIALTY SELLing direct to consumer; best selling article on market. Apply Monday prepared to start. SAVAGE SALES CO., Room 501, 203 So. Dearborn-st.

SALESMAN—JUNIOR, TO LEARN OFFICE appliance salesmanship; earn while you learn; drawing account for preliminary training; big future with old well established corporation. Address H X 452, Tribune.

SALESMEN—SECURITY LIVE; FOR HIGH grade local, now operating. Pantry; 7% per cent preferred and common stock issue now ready; straight commission; no advances. Address B D 549, Tribune.

SALESMEN — TO SELL "WEAR-EVER" aluminum utensils to homes through leads; no house to house work; positions permanent; paying $40 to $90 per week and upward; required: T. A. C. U. CO., 1642 Conway Bldg.

SALESMEN—IN CHICAGO AND OAK PARK and apts.; 80 cents a month; commission on orders of $5 on sales. Red Cross Filter Company, 1844 W. Washington-st.

SALESMAN—TO SELL FORD CARS ON West Side and suburbs; plenty of leads and co-operation. We will make this interesting to the right man. Address B I 320, Tribune.

SALESMEN—OF PROVEN ABILITY, FOR well known candy co. to call on jobbers in city and adjacent territory; exper.; straight commis.son. For interview write, give phone No. address, B I 106, Tribune.

SALESMEN—YOU CAN EARN $10 A DAY and up; a satisfactory reference is only requirement; one each of every nationality. Call 800 S. Ashland-blvd.

SALESMEN — EXPERIENCED; WE HAVE various lines that sell to retail stores and garages. WESTERN CHEMICALS, INC., 4001 Cottage Grove-av. Atlantic 2132.

SALESMEN—TO CALL ON GROCERY AND drug trade; city work; exceptional opportunity for advancement. J. M. PITRIK CO., INC., 918 S. Michigan-av. Temp. office, 34.

SALESMEN — TO TRAVEL; INTERVIEW executives, industrial plants; selling technical publications; salary and exp. FIELD SERVICE BUREAU, 537 S. Dearborn-st.

SALESMEN—WE HAVE VACANCIES FOR 2 men; sales exp. not essential. We train you. Good income and opportunity for promotion. Kit Chin Kit Corp., 6 W. Randolph.

SALESMAN—TO SOLICIT LOOSE LEAF portfolios, and general binding; one with experience preferred; good opportunity. Address A X 344, Tribune.

SALESMEN — SELL REFRIGERATING plants; state ——— Tribune.

SOLICITOR—FOR NEW BUSINESS BY well advertised up to date collection agency; we want a man between 25 and 30, who can produce results; state age, experience, and salary expected. Address H P 507, Tribune.

SOLICITOR OR SALESMAN—SAL. AND comm.; call on garage, 2341 Cottage Grove.

WANTED—MALE HELP.
Salesmen, Solicitors, Etc.

SALESMEN.
If TOU REALLY WANT A POSITION THAT PAYS BIG MONEY FOR CONSCIENTIOUS EFFORT WITH AN EXCLUSIVE OPPORTUNITY TO BUILD UP A FUTURE WITH A HE MAN'S ORGANIZATION, CALL AT 62 E. MONROE. SEE MR. HEINZE. EXPENSE ACCOUNT ALLOWED.

YOUNG MAN.
High grade real estate bond house has opening for a wide awake, snappy young man over 26 years, who can show successful sales record; bond experience not essential; we will train you; liberal salary and commissions. Room 918, 220 S. State-st.

YOUNG MEN—4, TO LEARN SALESMANship; we teach you and pay $12 weekly and bonus, while learning; permanent work can easily earn $30 weekly. MR. COCHRANE, 127 N. Dearborn-st.

YOUR OPPORTUNITY.
I will give you employment, full or part time, to get started toward owning your own home, either bungalow or two apartment. This offer is limited and open only to industrious men and women. For further particulars address N Z 249, Tribune.

Agents.
ONE GOOD AGENT TO SELL NOE-EQUL Hosiery to consumers. Call Stewart 3909 for appointment.

MEN—WOMEN—$7,000 RECORDS GUARANteed with our Everyday Proposition; new; diff; $10 daily easy. 925 McClurg Bldg.

Miscellaneous.
NIGHT PORTER — STRONG, middle aged (white); must speak, read, and write English; references. Apply fifth floor, THE BEDELL CO., State and Monroe.

MEN FOR UNLOADING cars and trucking; steady work; good wages. Apply Employment Dept.
AMERICAN CAN CO.,
1844 Clybourn-av.

YOUNG MEN.
4 men, between 21-31, at once; must be neat in appearance and energetic; short hours and big pay. MR. WEIGLE, 3118 N. Sheffield-av.

HOUSEMAN.
Care of auto, lawn ——— etc.; steady position all year; must have 1st class references and live near Wilmette; no loafing. Apply
THE FLORSHEIM SHOE CO.

—MALE HELP.
cellaneous.
BOYS,
years of age,
rchandise orders,
parcel post ship-
do general mer-
ork. Apply ready
OLBUCK & CO.,
& Arthington-st.
MEN
and pack parcel
shipping depart-
ady employment,
nt and good start-
Apply ready for
OEBUCK & CO.,
& Arthington-st.
OUNG, TO BREAK
al work; perma-
school and college
preferred; $90 to
art. MR. SMITH,
m. Rm. 715, 431
n.
YOUNG MAN TO
dow trimmer.
y fifth floor.
DELL CO.,
nd Monroe-sts.
ed with Investment.
AN AUTOMOBILE WHO
00 in a going mfr. concern
,000 customers in the city
e is something real and you
ney if you are willing to
Z 561 Tribune.
CAGO TAXICAB COMPANY
ant manager willing to in-
mount as evidence of good
ence and references. Ad-
bune.
yment Agencies.
CATIONAL
ORTUNITIES.
sales and tech. exp.
$7,500
out of town.... Depends
plant equipment and
$300 mo.
r and plumbing layout
$275 mo.
and mech. exp.... $30-$40
imate and close
and underground pip-
Depends
Comm. exp. and $40
employer will inter-
e 1 p. m. to 5 p. m. $250 up
$35
Loop.... $30
knowledge of bkkg., p.... $25
cost work; age 18-
unity.... $22
no exp. nec.... $20
nger, must have patent
$8,000-$15,000 yr.
others. Nothing to pay un-
accept a position. No regis-
NAL BUREAU, INC
Best Employment Service).
330. 220 S. State-st.
N GUARANTEED STEADY
GOOD OPENINGS.
$40-$45
50-60c Cooks.... $25-$35
45c Waiters.... $18-$22
$1.10 Lunchman.... $108
50c Houseman. $50 r. & b.
$8-$30 Kitchen.... $16-$18
$4-$5 Bus boy.... $105
55-70c Farm hand. $50 r. & b.
50-55c Stenographer. $25-$30
55-70c Bookkeeper.... $30
60-70c Factory.... $25
50-55c Truckers.... $28
45-50c Col., factory.... $26
50c Col. houseman. $50-60
75c-$1 Chauffeur.... Scale
$125 Auto washer. $30-$35
$1 Watchman.... $30
OUR THREE AGENCIES.
E, 166 N. LA SALLE.
175 W. WASHINGTON.
160 W. WASHINGTON.
60c Nite cook.... $85
75c Learn cook.... $18
60c Counter, laundry.... $80
68c Cook helpers. $60, b. r.
60c Bell boy.... $30
50c Housemaid.... $60
Shoe clerk.... $20
$25 Packer.... $20
$15 Shop helper.... $20
60c Truck helper.... $30
50c Janitor.... $110
$1 Auto washers.... $30
80c Floor man.... $30
NCY, 157 W. Randolph-st.
ECTIONS $35-$40
tate., p. & l.... $28-$30
$25-$30
ier.... $23-$25
ers.... $21-$25
ant.... $20
per.... $20
ers.... $18-$20
$15-$18
14-19 yrs.
ATED SERVICE,
's salary. 5 N. La Salle.
OOG.—LOOP HOTEL.... $100
Laundry. Loop hotel.... $80
LLER—Good future. $85-100
yrs.; good opp.; loop.
$125-160
N OFF.—Junior; loop. $90-110
Adding mach. exp.... $90-$100
USE CLERK.... $80-$85
OYS—Excellent opp.; loop.
$10-15
RBOY SERVICE.
Rkson-blvd. Room 1108.
TS, MAIL ORDER.... $3,000
erk, mail order.... $150
Ind.... $150
leaf.... $200 com.
boxes.... $40
$140
hotel $200
$250
SERVICE CORP.,
Room 1524.
GER ACCOUNTANT.
$3,000-$3,600
llection Man.... 2,100
ction Man; A1 opening. 1,800
ry, loop.... 1,500
1,300
Office Clerks, $1,600- 1,200
MERCIAL AGENCY
N Dearborn-st. Rand. 7851.
ON PLANT LAYOUT:
ot positions .....$175-$225
man $150
chinery, loop .....$140-$200
ine shop products ...$200 mo.
rth Side .....$130 mo.
ublic print machines ...$70 mo.
RRISON & CO.,
La Salle-st., Suite 807.
NATIONALLY KNOWN CON-
city requires the services of
n experienced salesman, who
the drug trade. Must be fa-
ollet articles. Salary $150.
ference. Apply to Mr. A.
LIDATED AGENCIES.
0, 110 South Dearborn.
3 STENO.-BKKPR.. $30-35;
, com.; Clks. $25; Bill Ex.
Rand; Cls. $20-$110; Boys,
., $25-$30; Stenos., $18; Bur.,
$110; Comptometer Opr., $95;
Terms reasonable.
PHERD SERVICE.
xchange Bldg. Harr. 9596.
MINER .....$150 MO.
.....$125 mo.
pr. .....$125 mo.
.....$80 mo.
.....$80 mo.
- RYAN AGENCY,
10 E. Jackson-bd. Wab. 7421.
CORRESPONDENT ...$110-125
command $90
.....$103
.....$12-$18
Clerks.
nployment Agency,
16, 14 W. WASHINGTON-ST.
OUNG MEN.
rk calling on retail trade; no
uired; $30 and commission
s; no experience, $200.
be hr.
yment Agency, 22 N. Wells.
KS, $125. FRONT OFFICE
0; stewards, $100-$125; chef,
chef, $150; butchers, $110.
TEL AGENCY, 333 S. Dear-
LP FURNISHED ON SHORT
fense; also married couples;
ployer.
T EMPLOYMENT AGENCY,
re and Calumet 3363.
-BOYS—BOYS, $10-$15.
ERKS, DIFFERENT LINES.
ervice, 17 N. La Salle
CE TODAY—
PRS. 10 Bank Messengers.
ve. 10 Stock Clerks.
ther excellent positions.
117 W. Jackson-blvd. r. 701
EDIT MANAGER $25-30
young man $20
ed figures; $20
NTS CLERICAL EXCHANGE,
3 W. Washington.
OSITIONS
R TOMORROW MORNING.
ERSON BLDG., W. JACKSON.
OSITIONS—FOUNDED 30 YRS
INEERING AGENCY, Inc.,
JACKSON BLVD.
RS PAINTERS, 3 DRAFTS-
steamfitters, 15 men; no exp.
106 N. La Salle. R. 32.
ING DRILL PRESS, OILERS
ers, electricians, chemists. Loop
Wells. R. 505.
ERS, WAITERS, BUS BOYS
e. HARPER, 815 S. State.

WANTED—MALE HELP.
Employment Agencies.

POSITIONS OPEN AT THE "A. R. B."

The American Railway Bureau invites applications from high grade office men for the following positions. Absolutely no registration fee or advance payment required:
FREIGHT Rate Clerk, commercial firm.....$175
Assistant rate clerk, traffic dept.....$130
Bookkeepers, various firms.....$25
General office clerk, high class young man.....$22
Order clerk.....$20
Salesman, food products exp.....$40
Clerk, knowledge of bookkeeping.....$25
Clerk, downtown bank, age 35-45.....$103
Night guard, downtown bank.....$100
Collection correspondent.....$100
Clerk and typist, railroad office.....$115
Cost clerk.....$23
Parker wholesale shoe experience.....$25
Railroad reconsigning clerk.....$25
Clerk, wholesale grocery exp.....$130
Junior clerk, railroad office.....$90
Stenographer, traffic dept.....$107
Stenographer, coal firm, some exp.....$120
Beginner, stenographer.....$16
Typist, fair speed.....$20
JUNIOR DEPARTMENT.
Junior clerks, high school graduates.....$18-$20
Assistant bookkeepers, exp., 19-21 yrs.....$20-22
Filing clerk.....$15-18
Stock clerks.....$18-20
Bill clerks, 18-20 years.....$20
Office typist, 16 years of age.....$12-15
Office boy, 14 or over.....$10-12
Many other openings for competent office, mer. Free registration, liberal terms and no advance fee of any kind required. Investigate now and you will then understand why the A. R. B. is so widely linked.

American Railway Bureau,
11 S. La Salle-st. Room 1131.
Randolph 1049.

O. B. CERTIFIED POSITIONS

WE ARE OFFERING AN UNLIMITED NUMBER OF POSITIONS WITH VARIOUS COMMERCIAL FIRMS OF CHICAGO, WHICH WE CAN ABSOLUTELY RECOMMEND TO BE OF THE HIGHEST CLASS. NO CHARGE MADE UNLESS YOU ARE PLACED IN A FIRST CLASS POSITION.
CASHIER, small bank.....$300 mo.
CERTIFIED PUBLIC ACCT., commer.....$250 mo.
dai work
BOOKKEEPER, full charge, smll. ofc.....$175 mo.
BOOKKEEPER, full charge, loop.....$160 mo.
BOOKKEEPER, coal exp. pref., loop.....$150 mo.
CREDIT MAN AND COLL. CORRE.....$160 mo.
EXPONDENT
R. R. RATE CLERK.....$170 mo.
STENO. AND SHIP., some traveling.....$140 mo.
STENO., beginner, auto row.....$25 wk.
TYPIST, Underwood, opportunity to.....$23 wk.
work into sales dept.
GENERAL OFFICE CLERK, some experience.....$20 wk.
GENERAL OFFICE CLERK, for cost department, good at figures.....$20 wk.
FILE CLERK, look-up system.....$20 wk.
GENERAL OFFICE CLERK, beginner, no exp.....$17 wk.
CLERKS (2), some experience.....$18 wk.
BOY, 16 or 17 yrs. old, stocks and bonds.....$16 wk.
Boys (2), inside and outside work.....$55 to $70 mo.
DON'T FORGET WE HAVE A GREAT MANY OPENINGS FOR SALESMEN AND WOMEN. OFFICE OPENS AT EIGHT O'CLOCK.

O. B. SYSTEM,
28 E. Jackson-blvd., 2d floor.

CONSOLIDATED AGENCIES.

PAPER SALESMAN—Expenses and.....$200
INS. SALESMAN—Commission and.....$130
JUNIOR SALESMAN—Very little exp. necessary; commission and.....$100
FOOD PRODUCTS SALES—Expenses and.....$175
CLERK—West Side.....$ 90
JUNIOR CLERK—Southwest Side.....$ 90
TYPIST—Rapid, North Side.....$ 95
CLERK-TYPIST—Loop brokerage house, excellent opportunity.....$ 85
CLERK-TYPIST—Small office.....$110
STENO-CLERK—Southwest Side.....$100
OFFICE CLERK—No exp. neces.....$115
JUNIOR AND BILLERS—Wholesale grocery experience.....$90 to $110
ASST. SHIPPING CLK.—Automobile supply company.....$100
BANK CLERKS—South Side.....$90-$100
ADDING MACHINE OPER.—S. S.....$ 90
YOUNG MEN—High school education, for loop insurance company.....$ 75
LEDGER CLERK-CORRESPONDENT.....$100
SHIPPING CLERK—Full charge.....$125
SAVINGS RECEIVING TELLER.....$100
VAULT CUSTODIAN—Experienced.....$100
ASST. BKKPR.—Loop bank.....$ 80
TAP CLERK—Experienced.....$ 90
ESTIMATOR AND BUYER—Printing exp.$125

City Offices:
500, 110 S. Dearborn.
201, 1046 Wilson-av.

SPECIAL TODAY!!!

Accountant, 2 yrs. pub. acctg.....$175 mo.
Bkkpr. and Acct., S. W. side.....$175 mo.
Salesman, textile.....$150 mo.
Young Man Stenog., 1 yr. exp.....$25 wk.
Collection Correspondent.....$150 mo.
Ledger Clerk.....$27.50 wk.
Office boss, exp. AA1.....$125 mo.
Several Office Clerks.....$22-$25 wk.
Jr. Clerks, ser. Al pos.....$65-$70 mo.
BOYS!!! BOYS!!! $60-65 MO.

These positions must be filled today. Call soon; many more not listed to chose from

GLADER AGENCY,
188 S. La Salle-st. Room 314.

3 SALESMEN—$30 AND COM.
Calling on Chicago trade.
No previous exp. necessary.
Bkkpr.-Steno., $35-$50.
10 OFFICE BOYS.
ALLIS AGENCY, 39 S. STATE-ST.

TRADE SCHOOLS.

BE AN AUTOMOBILE MAN.
Our practical course in automobile mechanics and driving will prepare you for a steady job with good pay.
Get out of the ranks of the unskilled workers with irregular employment and low pay.
COURSES FROM $25 UP.
Learn in the Big GREER SHOPS, where you get actual practice from the start. Successful graduates placed in good jobs, without extra charge. Day and evening classes. It will pay you to investigate. Write, come or call for our FREE BOOKLET. Ph. Calumet 2857.
Greer College of Automotive Engineering, 3022 Wabash-av., Chicago, Ill.

RADIO OFFERS YOU OPPORTUNITIES.
Intensive evening courses now forming prepare you for the interesting and well paying position of licensed radio operator. Also given through home study service. Visit the class on Tuesday evening at 7:30 o'clock, have a personal talk with the instructor and your qualifications for success in this work. Write or phone for descriptive booklet 7-T.
Y. M. C. A. Technical School,
19 S. La Salle-st. Central 6787.

JOBS WAITING THAT PAY
$40 TO $150 PER WEEK.
Urgent pay to automotive electricians: no students; jobs at $40 to $150 a week. 1 to 3 short weeks. A few more wanted for Oct. 2 class. ENROLLMENT NOW. Write your one chance for big money. Call or write for complete information. We help you get a job. Ask for Mr. George.

AMBU INSTITUTE,
Dept. 510, 2832 Prairie-av., Chicago.

LEARN ELECTRICITY
AT COYNE. America's Greatest Practical School. Day or eve. No books, no classes. Prepare quickly for big jobs. Auto elec., Radio Tel. & Tel., Drafting, spec. courses. Write, phone, or visit Big New Home any day or eve. Free—Ask for Catalog. Cor. Paulina-av. L station.

COYNE SCHOOL,
Our new location now at
1311 W. HARRISON-ST. Ph. Monroe 6780.

SHOW CARD WRITING.
EVENING CLASSES STARTED
Last week; practical twenty weeks' course under expert instructor; successful students can get good paying position or develop business; also given by Extension Library Division. Call, write or phone this week for full information about the field of Show Card Writing and the opportunities.
Y. M. C. A. Business School,
18 S. La Salle-st. Central 6787.

PRIVATE AUTOMOBILE
$20—INSTRUCTIONS—$25
IF YOU WANT A GOOD JOB
we teach driving and repairing the only practical way on all makes of cars and no blackboards used. License guaranteed. Day and evening classes.
NELSON SCHOOL OF MOTORING.
1400 Madison-st. Hay. 1990.

MAKE MONEY AT HOME—YOU CAN EARN $2 TO $5 AN HOUR in your spare time writing show cards; quickly and easily learned by our simple method: no canvassing or soliciting; we teach you how; sell your work, we pay cash each week. Full particulars sent free. Write today to AMERICAN SHOWCARD SCHOOL, 228 Ryrie Bldg., Toronto, Ontario, Canada.

WANTED TRAINED MEN—NATIONWIDE demand for high salaried executives; no solicitors necessary; we train you by mail and put you in touch with firms requiring your services anywhere. Write at once for particulars. Modern Business Training Schools, Desk 1, Washington, D. C.

MEMORIZING IS A WONDERFUL BUSINESS. Better than most men think. It pays big salaries. Send for free examination and tips in the Dodge Book. Post-graduate and home study short course. Day or evening classes. MOLER BARBER COLLEGE.

WANTED—EXP. OR EXP. WRITE OR call for appointment; free employment service; $2,500 to $10,000 yearly; big demand; city and traveling; Nat. Salesmen's Training Assn., 517 Monadnock Block.

$5 TO $10 A WEEK—
Learn motion picture, commercial, and portrait photography; 3 to 6 months' course; graduates in demand; catalogue free. New York Inst. of Photography, 630 S. Wabash-av.

$10 A DAY OR EVENING FREE WITH position. Automobile School, 1214-16 Wilson-av., 1 block west of Racine-av.

LEARN TO DRIVE—LICENSE GUARANTEED. Day and evening classes now open. Bookman Auto School, 1417 Ridge-av., Evanston.

DENTAL LABORATORY WORK; young men; positions at big pay. Write for McCarrie School, 31 W. Lake.

SIGN PAINTING, CARD WRITING, automobile painting, paper hanging. Sherman Painting School, 140 W. Austin.

WANTED—FEMALE HELP.
Stores and Offices.

A FEW OFFICE CLERKS.

Over 15 years old, will find here permanent positions at pleasant work; graduation from grammar school required; no experience necessary; also positions for older girls; openings in
Checking,
Filing,
Indexing,
Typing,
Mail reading,
Graphotype operating,
Messengers.
Good opportunities for advancement; light, pleasant office.
STRAUSS & SCHRAM,
1105 W. 35th-st.

A WONDERFUL OPPORTUNITY for 6 experienced mail order clerks in our "R" adjusting division.
This is special work. Pays good salary. Wonderful chance for advancement. Apply at once.
PHILIPSBORN'S,
Congress and Paulina.

ADDING MACHINE OPERATORS.
GIRLS AND WOMEN.
Limited number will be employed and taught to operate adding machine.
PHILIPSBORN'S,
CONGRESS AND PAULINA.
MARSHFIELD L STATION.

ADDRESSERS
For special work in our general offices. Highest salary paid; steady positions. Come prepared to start at once.
PHILIPSBORN'S,
Congress and Paulina.

ADDRESSERS.
Piece work or weekly rates. Also girls for office work.
WALTER FIELD CO.,
529 S. Wabash-av., 8th floor.

BILL OF LADING.
Underwood machine operator in shipping dept.; highest starting salary; steady position; close half day Saturday all year. Apply ready for work.
JOHN MAGNUS & CO.,
1039 W. 35th-st.

BOOKKEEPER AND STENOGRAPHER—Able to take charge of small office, capable of closing books, taking trial balances; must understand bookkeeping thoroughly; between 28 and 30 years old; real estate or installment; salary $35; experience preferred; state all particulars in reply. Address B 1 550, Tribune.
BOOKKEEPER—WELL APPEARING YOUNG lady, capable of keeping books correctly and assist in selling goods in high class retail fur shop. Address B D 290, Tribune.
BOOKKEEPER'S ASSISTANT AND GENeral Office Work—Thoroughly exp'd, ready for work. 208 W. Adams-st., 2d floor.
BOOKKEEPER AND STENOGRAPHER — Lady, experienced D. E.; pleasant office on N. Side. Address B I 309, Tribune.
BOOKKEEPER — SO. WATER-ST. EXPERIence: state experience, sal. and refs. Address E 514 Tribune.
BOOKKEEPER—HAVING AT LEAST 5 years' experience on ledger work. Address H F 87 Tribune.
CASHIER — EXPERIENCED, OF NEAT APpearance; must furnish 1st class references. MARKET WHOLESALE GROCERS, 918 W. Randolph.
CASHIER AND BOOKKEEPER—EXP.; LIBeral salary. Apply 937 Fulton-st., Wolf Malter & Co.
CHECKERS—WE NEED EXPERIENCED checker at once; highest wages paid. Stag Tucking Co., care of Modera Embroidery, 228 S. Market-st.

COMPTOMETER OPERATORS.
Permanent.
PHILIPSBORN'S,
Congress and Paulina.

COMPTOMETER OPERATOR — FAMILIAR with chain discounts; state age, exp., and salary expected. Address B G 503, Tribune.
EX-TEACHER—WHO UNDERSTANDS SIMple bookkeeping, expert typist, fair stenographer; salary $20-$25. Apply Rm. 415, 64 E. Van Buren.
FILE CLERK—EXPERIENCED, ON CORREspondence filing; neat appearing and wide awake; permanent. 623 S. Wabash. 2d floor.

GIRLS, 17 TO 25.
INDEXERS,
CHECKERS,
FILERS,
GENERAL OFFICE WORK.
Permanent positions; ideal working conditions; close ½ day Saturday year around; convenient to "L" and surface.
LEONARD MORTON & CO.,
Mail Order,
1516 S. Wabash, 2d floor.

GIRLS.
WE HAVE SEVERAL DESIRABLE POSITIONS FOR GIRLS AND YOUNG WOMEN AS
TIMEKEEPERS,
GENERAL OFFICE CLERKS.
MUST BE 18 YEARS OF AGE, WITH AT LEAST A COMPLETE GRAMMAR SCHOOL EDUCATION.
WESTERN ELECTRIC CO., INC.,
48TH-AV. AND 24TH-ST.

GIRLS,
over 16 years of age, for general office work; must write neat hand; splendid opportunity for advancement. Apply 7th floor, ready for work.
WALTER FIELD CO.,
318 S. Michigan-av.

GIRL — FOR GENERAL OFFICE WORK; must be accurate; permanent position; $16 wk. Apply to Mr. Zimmerman. Behm Hardware Co., 1501 Blue Island-av.
GIRLS—FOR GEN. OFFICE WORK; MUST be good at figures. Apply MR. DONAHUE, 16 N. Michigan.
GIRL—BRIGHT, FOR STEADY INSIDE work. Apply Paris Linen Supply Co., 2330 Prairie-av.
GIRL—TO LEARN MULTIGRAPHING, 7 TO 4; good pay. 159 N. State Room 1303.
GIRL—FOR COMPECTIONERY AND LUNCH-eon store. 1016 W. Madison.
GIRL—FOR TYPING, FILING AND BILLing; Catholic pref. 751 S. Clark.

WANTED—FEMALE HELP.
Stores and Offices.

GIRLS
(over 16 years)
To inspect and wrap merchandise. Apply 9th floor, retail.
CARSON PIRIE SCOTT & CO.

GIRL—EXPERIENCED, FOR DELICATESsen store; good wages; easy hours. 3701 Broadway.

GRAPHOTYPE OPERATOR—
One or more years' experience; permanent position; good salary; splendid working conditions. 2d floor, 1132 S. Wabash-av.

HOSIERY SALESLADIES.
We have three or four attractive positions in our various hosiery depts. Prefer those with experience in retail shops. Must be neat appearing, tactful, and accustomed to selling exclusive trade. Exceptional opportunities. O'Connor & Goldberg, 205 S. State-st. Mr. Watkins.

INSPECTORS,
MAIL OPENERS.
No experience required. We teach you. Highest salary. Start at once.
PHILIPSBORN'S,
Congress and Paulina.

LADY—YOUNG, FOR OFFICE WORK; 28 yrs. old or over; no previous experience necessary, but must write good hand; $12 per week. Victor Ladies' Tailoring Co., 325 S. Market.
LADY—YOUNG, DRUG EXPERIENCE, TO take care of doctor's reception room and drug dept. Phone Irving 1368.
LEDGER CLERK—MUST BE ACCURATE and rapid; splendid oppor. for capable young lady. The Howard-Severance Co., 205 W. Monroe.

OFFICE CLERKS.
We need girls and women in our general offices, with or without experience. We have positions open in all depts. Mail inspectors, mail readers, correspondents, typists, comptometer operators, entry and posting clerks, index and file clerks, addressers, dictaphone operators, and many other positions. We pay the highest salaries to start. Steady positions. No layoffs. Close Saturday ½ day all year. Apply at once.
JOHN MAGNUS & CO.,
1039 W. 35th-st.

OFFICE GIRL — INTELLIGENT, TO TAKE care of mail desk; salary $16 per week. Channell Chemical Co., 4501 S. Western-Blvd.
PRIV. SEC.—TO OFFICER IN LEADING bank on N. Shore; must be over 20 yrs. of age and live North of Rogers Pk.; knowledge of stenography essential. Address B I 228, Tribune.

SALESWOMEN,
experienced, for our picture framing department. Also women accustomed to fitting and selling gloves.
Apply 9th floor, Retail.
CARSON PIRIE SCOTT & CO.

SALESWOMEN,
READY-TO-WEAR
EXPERIENCE.
Apply 5th floor. Employment office.
Chas. A. Stevens & Bros.,
10 N. State-st.

SALESWOMAN.
Must be thoroughly experienced in leather goods, capable of acting as head of stock. Apply 14th floor.
MANDEL BROTHERS.

SALESLADIES.
thoroughly experienced in selling the better grades of women's ready to wear. Exceptional opportunity and permanent positions.
P. PARADISE.
910 Stevens Bldg. 17 N. State-st.

SALESLADY FOR FURS.
Only those experienced need apply. Good salary and commission. Ref. req. L. Gold & Co., 360 E. 47th-st. Kenwood 7910.
SALESLADIES — EXPERIENCED SELLING ladies' ready to wear garments, can earn $50 per week if you can sell merchandise. Liberal salary. Steady position. Apply Mr. Stacy, 220 S. Michigan-av.
SALESWOMAN—FOR NECESSARY OFFICE device; good commission; a real selling opportunity. See Mr. Mitchell, 904 Westminster Bldg.
SALESLADIES—MUST HAVE DRY GOODS experience and willing to work 3 nights a week. Salary and commission. Apply Tatar Bros. 6420 S. Halsted-st.
SALESLADIES — THOROUGHLY EXPERIenced on coats and dresses; permanent position. Apply EDWARDS & LEE SHOPS, Room 1110 Stevens Bldg.
SALESLADY—DRY GOODS; EXPERIENCED, with reference; closed evenings except Sat.; good salary. 756 E. 47th-st.
SALESLADY—FOR LADIES' READY TO wear. The Sterling Shop, 4106 Madison-st.
SALESLADY—$18 WEEK; STEADY. BORK Chemical Co., 3816 N. Halsted-st.

SEARS, ROEBUCK & CO.

GIRLS and YOUNG WOMEN
CLERICAL HELP.
INEXPERIENCED.
DESIRABLE POSITIONS IN OUR VARIOUS OFFICES FOR
ADDRESSERS.
PRICERS.
FILE CLERKS.
ENTRY AND RECORD CLERKS.
ELLIOTT-FISHER OPERATORS.
MULTIGRAPH OPR..
ETC.
GOOD STARTING SALARIES.
EXCELLENT OPPORTUNITIES FOR ADVANCEMENT.
SEARS, ROEBUCK & CO.,
HOMAN-AV. AND ARTHINGTON-AV.

SEARS, ROEBUCK & CO.

GIRLS. GIRLS.
16 YEARS OF AGE OR WHO WILL BE 16 ON OR ABOUT DEC. 1.
FOR
WORK IN OUR OFFICES.
SORTING,
STAMPING
AND INSIDE
ERRANDS.
SEARS, ROEBUCK & CO.,
HOMAN-AV. AND ARTHINGTON-ST.

STENOGRAPHER — WITH O. S. YRS. EXper. must have some exper. in purchasing metal products; state age, experience and salary expected; give phone No. Address B I 105, Tribune.
STENOGRAPHER AND BOOKKEEPER—Good permanent position; salary $25. Call Sun. 9 to 2. 2461. JAMES H. CROSS & CO., 30 W. Lake-st.
STENOGRAPHER—WITH GENERAL OFFICE and billing experience. State age, experience, salary expected. Address B I 513, Tribune.
STENOGRAPHER — WITH BOOKKEEPING experience; South Side; state age, experience and salary expected. Address A U 558 Tribune.
STENOGRAPHER—WITH SWITCHBOARD experience; must be first class; permanent position; good salary. Address A R 82, Tribune.
STENOGRAPHER—BRIGHT, MUST BE HIGH school graduate and have at least 2 years' experience. Apply MR. MOELLER, The Dearborn Co., 1411 S. Michigan.
STENOGRAPHER—$14 A WEEK TO START. Good chance for advancement. Address B B 594, Tribune.
STENOGRAPHER—PERMANENT POSITION in general office. State experience, age, and salary expected. Address B I 403, Tribune.
STENOGRAPHER—EXPERIENCED; SOUTH Side; good salary. State age, education and references. Address B A 248, Tribune.
STENOGRAPHERS — PERMANENT AND temporary positions; South Side. WILSON & CO., Yards 4000, Local 261.
STENOGRAPHER—EXPERIENCED, FOR A permanent position. State age, experience, and salary desired. Address B O 467, Tribune.
STENOGRAPHER—SEVERAL YEARS' EXperience; some clerical work; salary $22. Ph. MR. WAGNER. Raymarket 7866.
STENOGRAPHER—EXPERIENCED. APPLY Mon. a. m. MR. CLADY, 226 W. Superior-st.

WANTED—FEMALE HELP.
Stores and Offices.

STENOGRAPHERS
Who wish to learn to operate the dictaphone. We teach you and pay good salary while learning; steady positions; close ½ day Saturday all year. Apply at once.
JOHN MAGNUS & CO.,
1039 W. 35th-st.

STENOGRAPHER.
Capable young lady with from three to four years' stenographic experience for work in loop office. Good wages; congenial surroundings. Apply Room 801, 231 S. Wells-st., after 9 a. m.

STENOGRAPHER.
Rapid and accurate, with good past record, capable of advancement; $100 per month and bonus. Call for personal interview. Take Harlem car west on Grand-av. to 5800
YELLOW CAB MFG. CO.,
5801 Dickens-av.

STENOGRAPHER.
better than the average stenographer, will find an excellent opportunity as secretary in the real estate dept. of a West Side bank. Must be capable of assuming responsibility for records and of assisting in sales work. Salary commensurate with experience and ability. In reply state age, education, experience, and salary expected. Address B I 124, Tribune.
STENOGRAPHER AND CLERK—EXP. MUST be h. s. grad. or higher, to one with a vision for training in secretarial prof., an unusual opportunity is presented; clock watchers and soft berth seekers save postage; salary to begin $100 per mo. Address B C 125, Tribune.
STENOGRAPHER—IF YOU ARE A PROTestant, Gentile, of real ability and snap, looking for a permanent position with one of the best concerns in Chicago, located in the southwest mfg. district, phone Lafayette 2300.
STENOGRAPHER—MUST BE 1ST CLASS and thoroughly experienced. One who desires a good position with excellent working conditions and salary according to ability. Apply in person. Ludwig & Ludwig, 1611 N. Lincoln-st
STENOGRAPHER—BANKING EXPERIENCE preferred, to do secretarial work for bankers' association; only those with best references apply after 3 Monday. Rm. 1880, 208 S. La Salle-st.
STENOGRAPHER—THOROUGHLY EXPERIenced. Must be able to take rapid dictation and transcribe properly. Reply giving experience, age, education, and salary expected. Address B B 590, Tribune.
STENOGRAPHER — EXPERIENCED, AND general office assistant; secretarial position; $25 week to start. More if competent; state references, experience, age. Address B I 456, Tribune.
STENOGRAPHER AND OFFICE ASSISTant—Some experience. Holsman, 210 W. Madison.
SWITCHBOARD OPERATOR-TYPIST—EXP., ref. IRALSON, 4242 Cottage Grove.
TICKET WRITER—THOROUGHLY EXPERIenced; long hand method. Mutual Tailoring Co., 1219 W. Van Buren-st.

TYPISTS.
We have openings for a number of typists. While experience is desired, we will take a limited number of girls just out of school or business college. These positions are permanent and pay a liberal starting salary.
PHILIPSBORN'S,
Congress and Paulina.

TYPIST
for sundry work on Underwood and Oliver machines; salary $18 and up, depending on experience and ability; 5-6, Sat. 12 all yr. Chicago Tailoring Co., Adams and Peoria.
TYPIST—EXPERIENCED, CUTTING MIMEOgraph stencils; good pay; splendid opportunity. MARKUS CAMPBELL CO., 3601 S. Michigan-av.
TYPIST—TO WRITE INVOICES; RAPID; Gentile; steel corporation; loop. State experience, age, education, and salary desired. Address A J 127, Tribune.
TYPIST — EXPERIENCED; PERMANENT position to right party. Apply Supt. THE FLORSHEIM SHOE CO., 541 W. Adams-st.
TYPISTS—EXPERIENCED; ADDRESSERS. Good pay. Apply ATLAS LETTER SERVICE, 30 W. Madison.
TYPISTS—EXPERIENCED ON ADDRESSing and filling in. Apply 2d fl., 720 S. Dearborn-st.
TYPISTS—EXPERIENCED ONLY; FILLING in letters and addressing envelopes. Apply 20 E. Randolph, 5th floor.
TYPISTS — ELLIOTT-FISHER MACHINE, whsale. house. Address A P 425, Tribune.
TYPIST—ADDRESSING AND FILLING IN. Parker's Advertising Letters, 608 S. Dearborn.

WOMAN—BRIGHT, INTELligent, aged 30 to 40, to adjust complaints; State-st. experience preferred. Apply fifth floor, THE BEDELL CO., State and Monroe.

YOUNG LADIES—WITH some experience, to wait upon candy counter and tea-room tables; permanent positions. Apply Manager,
C. N. JOHNSON CANDY CO.,
20 W. Monroe.

YOUNG LADY—EXPERIENCED, AS TYPIst and clerk in accounting dept. State age, experience, and salary expected. Address B I 402, Tribune.

100—GIRLS—100
We want 100 girls, 16 years old and over, with or without experience, to fill the following positions:
Order Writing,
Ticket Sorting,
Filing,
Indexing,
Pricing,
Typists,
Elliott Fisher Operators.
Better salaries than the average; good working hours, closing Saturday noon all year around; excellent working conditions; splendid opportunity for advancement.
Apply at once and come prepared to go to work.
2811 INDIANA-AV.
CHICAGO MAIL ORDER CO.

"We put it in your pay envelope."

Factory and Trades.
ALTERATION HANDS,
FINISHERS
on gowns; must be thoroughly experienced; good salary; steady work. Apply ready for work. Blackstone Shop, 630 S. Michigan.

APPRENTICES
For dressmaking establishment. Apply ready for work.
McAVOY,
615 N. Michigan.

BINDERY GIRLS — MUST BE EXPERIenced. 1911 W. Van Buren. HARLICH MFG. CO.
BINDERY GIRLS—ROLL WRAP MAILERS and inserters. Slawik Pig. Co., 914 W. Ohio.
BON BON DIPPER—EXPERIENCED. MARTHA WASHINGTON CANDIES CO., 844 E. 63d-st.
CHOCOLATE DIPPER—ALSO WAITRESS. IN confectionery. 2401 W. Madison.

CROCHET BEADERS,
Hand embroiderers, experienced on frames, inside and home work; steady work.
IMPERIAL NOVELTY & EMBROIDERY CO., 4345 LINCOLN-AV.
CROCHET BEADERS, HAND BEADERS AND embroiderers—Home work. Republic 5492.

DRAPERS AND FINISHERS
—For whists, skirts, and sleeves, who are experienced on high class work. Apply Dressmaking and Tailoring Section, 9th Floor, South room.
MARSHALL FIELD & CO.,
Retail.

DRAPER—ON LADIES' DRESSES; FIRST class only. Eisenberg Mfg. Co., 317 S. Market-st.

WANTED—FEMALE HELP.
Factory and Trades.
DRAPERS
On waists. Only those with first class dressmaking experience desired.
Apply Dressmaking Section, 9th floor, retail.
CARSON PIRIE SCOTT & CO.

DRAPER — EXPERIENCED ON DRESSES; steady job; good pay. COHN & COOPER, 166 W. Adams-st., 4th floor.

EXPERIENCED OPERAtors on zigzag machines, silk and muslin underwear, steady work and good pay.
GEO. LEWIS & SONS CO.,
1300 W. Jackson-Blvd.

Experienced Operators.
Single needle, for brassieres and underwear; piecework after 2 weeks.
KUNSTADTER BROS., 230 S. Franklin, 7th fl.

FACTORY GIRLS
and
YOUNG WOMEN
for
Wrapping
Light Weight
Parcel Post.
Bundles.
Liberal pay.
Good hours.
Best working conditions.
Steady.
Come prepared.
Start at once.
CHICAGO MAIL ORDER CO.,
2611 Indiana-av.

"We put it in your pay envelope."

FINISHERS
On both waists and skirts; steady work.
McAVOY,
615 N. Michigan.

FUR FINISHER—CAPABLE OF OPERATing. Apply at once, 1618 Stevens Bldg.

GIRLS.
WE HAVE THE FOLLOWING ATTRACTIVE POSITIONS OPEN FOR GIRLS AND YOUNG WOMEN. EXPERIENCE NOT NECESSARY:
ASSEMBLY,
INSPECTION,
DRILL PRESS,
COIL WINDING,
CORD BRAIDING,
EXCELLENT WORKING CONDITIONS. LIBERAL SALARY.
WESTERN ELECTRIC CO., INC.,
48TH-AV. AND 24TH-ST.

GIRLS AND YOUNG WOMen, between 18 and 30 years of age, for punch press and machine work; steady job; good wages while learning. Apply Employment Dept.
AMERICAN CAN CO.,
1834 Clybourn-av.

GIRLS.
Desirable factory positions for girls over 16 years of age in a work that is light and interesting; good starting salary with plenty of opportunity to increase your earnings as you become proficient; excellent working conditions. Apply today, ready for work.
ILLINOIS MINIATURE LAMP DIVISION,
2243 W. Harrison.

GIRLS
For light factory work.
LABELING, WRAPPING, PACKING, ETC.
Pleasant working conditions; no experience necessary. Apply employment dept.
Corn Products Refining Co.,
63d-st. and Archer-av., Argo, Ill.

GIRLS—FOR LIGHT FACTORy work; pleasant working conditions. SCHOLL MFG. CO., 213 W. Schiller-st., 4th floor.

GIRLS AND WOMEN—CLEAN WORK, GOOD hours and pay. See Mr. Hermann. INTERLOCKED SPRING SEAT CO., 4925 S. Halsted.
GIRLS—EXP. STICK CANDY WRAPPERS; also girls for general packing dept. SNOWS CANDY CORP.
337 E. Illinois-st., 3 blocks east Mich. blvd.
GIRL—APPRENTICE, BETWEEN 16 AND 18 years of age; paid while learning. HAT SHOP, 1010 E. 63d-st.
GIRLS — EXPERIENCED WEAVERS AND learners. H. F. WALLISER CO., 434 S. Wabash-av.
GIRLS—FOR LIGHT FACTORY WORK LA. belling druggist's pill and powder boxes. JAMES E. WOODSON, 708 W. Madison-st.
GIRLS—EXPERIENCED, TO SEW BUCKLES on shoes. Apply ALFRED J. RUBY, INC., 62 E. Washington-st.
GIRLS — ON TWISTER MACHINES. H. F. WALLISER CO., 434 S. Wabash-av.
GIRLS — ON KNITTING MACHINES. H. F. WALLISER CO., 434 S. Wabash-av.
GIRLS—COLORED, EXPERIENCED OP

WANTED—FEMALE HELP.

Miscellaneous.

100—100—100

GIRLS AND WOMEN.

No experience required.

Wrappers,
Packers,
Parcel Post Weighers,
Stampers.

This work is pleasant and easy to learn. Girls and women who have worked in factories, laundries, department stores or at home will find it especially desirable; no experience is necessary. We will teach you the work and pay you the highest salary while you are learning.

Permanent work.

Highest salaries.

PHILIPSBORN'S,
Congress and Paulina;
MARSHFIELD L STATION.

"PHILIPSBORN'S,"

Chicago's Best Place to Work!

Most ideal working conditions. Highest salary paid. Rapid advancement. High class cafeteria serving food at cost. Free library. Free doctor and nurse's services, etc., etc.

Call and see for yourself!

We have 2,000 happy employes today. Don't you want to be one of them?

Employment Agencies.

O. B. CERTIFIED POSITIONS

OUR BUSINESS METHODS ARE DIFFERENT BECAUSE
(1) NO ADVANCE PAYMENT IS REQUIRED.
(2) THERE IS NO REGISTRATION FEE.
(3) OUR MINIMUM FEE IS PAYABLE OUT OF YOUR EARNINGS.
(4) ALL POSITIONS ARE PERMANENT OR YOUR MONEY REFUNDED.

STENOGRAPHIC DEPT.

STENO.-CLERK, lyrs., exp., north.....$23 wk.
STENO.-CLERK, age 18-22, west.....$25 wk.
STENO., some exp., loop office.....$18 wk.
STENO.-SEC'Y, loop, steel co.....$30 wk.
STENO., 1 yr. exp., loop.....$20 wk.
STENO.-OPR.-REC'N., loop.....$25 wk.
STENO., loop, Mich.-av. office.....$18 wk.
Key Punch Opr., ins.....$22 wk.
Opr. Ofc. Dict. mch., ins. 8:30-4:30.....$18 wk.
File Clk., ins., hrs. 9-5.....$16 wk.
Typist-Billers, ins., hrs. 8:30-4:30.....$110 mo.

BKPG.-CLERICAL DEPT.

BOOKKEEPER, full charge, So., small office.....$125 mo.
ASST. BKPR., smi. ofc., loop.....$20 wk.
LEDGER CLERK, loop ofc.....$18 wk.
GEN'L OFC. RECORD CLERK, North.....$18 wk.
FILE CLERK, beginner, loop.....$18 wk.
CLERK, loop, pension.....$17 wk.
BEGINNER TYPIST—Loop.....$15

Stecretaries-Stenographers.

MISS H. GAUTHIER, MANAGER.

SECY.-STENOGRAPHER—Loop.....$32.50
STENOGRAPHER—Automobile por.....$25.00
STENOGRAPHER—Ins., hrs. 8:30-4:30.....$25
STENO.-OFFICE CLK.—Small office.....$18
STENO.-BEGINNER—High school ed.....$15
STENO.-BKKPR.—Small office.....$27.50

Stenographers and Clerks.

MISS E. REDFIELD, MANAGER.

STENO.-DETAIL CLERK—South Side.....$25
BOOKKEEPER—Advtg. exp., loop.....$30
ASST. BKKPR.—Mfg. exp., loop.....$22
COMPTOMETER OPER.—Out of town.....$25
CLERK-TYPIST—Loop bank.....$18
SWITCHBOARD OPR.-CLERK—Loop insurance office, hrs. 8:30-4:30.....$20
STENO.-BEGINNER—High school ed.....$15
FILE CLERK—Bright beginner.....$15
MISS E. COONEY, GENERAL MANAGER.

The above positions are just a few selected from the many attractive openings we have for consistent, clever women.

CITY OFFICES:
506, 110 S. Dearborn.
201, 1046 Wilson-av.

POSITIONS OPEN AT THE "A. R. B."

The American Railway Bureau invites applications from high grade office women for the following positions. Absolutely no registration fee or advance payment required. Stenographer-correspondent, capable of writing own letters.....$25-30
Stenographer-secretary, N. Michigan-av.....$30
Stenographer, advertising exp.....$27.50
Stenographer and typist, statement and tabulating work.....$125
Stenographer, insurance.....$25
Stenographer, publishing.....$25
Stenographer, So. Water-st.....$20
5 Dictaphone operators, various firms.$30-110
10 Stenographers, various firms.....$18-22
Beginner Stenographer, high school ed.$15-18
Typist, light class only.....$100
15 Typists, various firms.....$16-18-20-22
Elliott-Fisher biller.....$20-22
Underwood biller.....$20-24

BOOKKEEPERS AND CLERKS

Telephone operator, out of town.....$125
Bookkeeper and stenographer.....$110
Switchboard operator and typist, loop.....$20
Typist and switchboard operator.....$20
Typist and relief operator.....$18
3 Clerks, rapid at figures, various firms.$17-20
Ledger clerk, downtown office.....$20
3 File Clerks, various firms.....$15-17
3 General office clerks.....$14-16
9 Office girls, over 18 years.....$14-16
3 Comptometer operators.....$80-90

Many other openings for competent office women. Free registration. Liberal terms and no advance fee of any kind required. Investigate today and you will then understand why the "A. R. B." is so widely praised.

American Railway Bureau,
11 S. La Salle-st. Room 1128.
Randolph 1049.

25 TYPISTS, $14-$25.

Chicago firms. Mostly loop positions. We need beginners as well as the experienced girls for the higher priced positions.

CLERKS!!!

We can place 30 tomorrow from beginner up to the experienced girls at from $14 to $27 wk.

STENO.-SECY.

Small office in Consumers Bldg. Only girl in office. Must be thoroughly competent steno. Good on detail. Exceptionally nice position.

BKKPR.-STENO.

Loop. Only girl in sales office. Must be able to meet clients in a pleasing manner.

The Vocational Bureau, Inc.

Suite 1428, 220 S. State-st.
[We teach Typists the Dictaphone.]

STENO., LUMBER EXP., LOOP.....$30
5 Stenos.....$25|6 Typists.....$16
4 Typists.....$20|7 Clerks.....$18
3 Typists and bilIers, multigraph.....$18
1 Clerk and typist, loop.....$18

MUTUAL SERVICE CORP.,
36 S. State-st. Room 1524.

STENOS.-TYPISTS—REASONABLE TERMS.
Virginia Gordon Bell, 600 Lake View Bldg.

WANTED—FEMALE HELP.

Employment Agencies.

CONSOLIDATED AGENCIES,
REGISTER FREE.

Bookkeeping and Clerical.

MISS E. REARDON, MANAGER.

BKKPR.-CASHIER—Full charge, loop...$30
BKKPR.—Small loop office.....$22
LEDGER CLERK—Good penman.....$18
CLERK—Some filing.....$18
FILING CLERK—Michigan-av.....$18
CLERK—For advertising company.....$18
CLERK—For fire insurance co.....$20
BEGINNER CLERK—High school edc...$15

Typists and Device Oprs.

MISS L. J. PERRY, MANAGER.

UNDERWOOD BILLER—Advtg. exp.....$23
TYPIST-SWITCHBD. OPERATOR—Loop...$22
TYPIST—To learn dictaphone.....$15
TYPIST—Small off. 5-day week; exp.....$20
ADDRESSOGRAPH OPERATOR. South...$20
BEGINNER TYPIST—Loop.....$15

Stecretaries-Stenographers.

MISS H. GAUTHIER, MANAGER.

SECY.-STENOGRAPHER—Loop.....$32.50
STENOGRAPHER—Automobile por.....$25.00
STENOGRAPHER—Ins., hrs. 8:30-4:30.....$25
STENO.-OFFICE CLK.—Small office.....$18
STENO.-BEGINNER—High school ed.....$15
STENO.-BKKPR.—Small office.....$27.50

Stenographers and Clerks.

MISS E. REDFIELD, MANAGER.

STENO.-DETAIL CLERK—South Side...$25
BOOKKEEPER—Advtg. exp., loop.....$30
ASST. BKKPR.—Mfg. exp., loop.....$22
COMPTOMETER OPER.—Out of town...$25
CLERK-TYPIST—Loop bank.....$18
SWITCHBD. OPR.-CLERK—Loop insurance office, hrs. 8:30-4:30.....$20
STENO.-BEGINNER—High school ed.....$15
FILE CLERK—Bright beginner.....$15
MISS E. COONEY, GENERAL MANAGER.

The above positions are just a few selected from the many attractive openings we have for consistent, clever women.

CITY OFFICES:
506, 110 S. Dearborn.
201, 1046 Wilson-av.

POSITIONS OPEN AT THE "A. R. B."

The American Railway Bureau invites applications from high grade office women for the following positions. Absolutely no registration fee or advance payment required. Stenographer-correspondent, capable of writing own letters.....$25-30
Stenographer-secretary, N. Michigan-av.....$30
Stenographer, advertising exp.....$27.50
Stenographer and typist, statement and tabulating work.....$125
Stenographer, insurance.....$25
Stenographer, publishing.....$25
Stenographer, So. Water-st.....$20
5 Dictaphone operators, various firms.$30-110
10 Stenographers, various firms.....$18-22
Beginner Stenographer, high school ed.$15-18
Typist, light class only.....$100
15 Typists, various firms.....$16-18-20-22
Elliott-Fisher biller.....$20-22
Underwood biller.....$20-24

BOOKKEEPERS AND CLERKS

Telephone operator, out of town.....$125
Bookkeeper and stenographer.....$110
Switchboard operator and typist, loop.....$20
Typist and switchboard operator.....$20
Typist and relief operator.....$18
3 Clerks, rapid at figures, various firms.$17-20
Ledger clerk, downtown office.....$20
3 File Clerks, various firms.....$15-17
3 General office clerks.....$14-16
9 Office girls, over 18 years.....$14-16
3 Comptometer operators.....$80-90

Many other openings for competent office women. Free registration. Liberal terms and no advance fee of any kind required. Investigate today and you will then understand why the "A. R. B." is so widely praised.

American Railway Bureau,
11 S. La Salle-st. Room 1128.
Randolph 1049.

25 TYPISTS, $14-$25.

Chicago firms. Mostly loop positions. We need beginners as well as the experienced girls for the higher priced positions.

CLERKS!!!

We can place 30 tomorrow from beginner up to the experienced girls at from $14 to $27 wk.

STENO.-SECY.

Small office in Consumers Bldg. Only girl in office. Must be thoroughly competent steno. Good on detail. Exceptionally nice position.

BKKPR.-STENO.

Loop. Only girl in sales office. Must be able to meet clients in a pleasing manner.

The Vocational Bureau, Inc.

Suite 1428, 220 S. State-st.
[We teach Typists the Dictaphone.]

STENO., LUMBER EXP., LOOP.....$30
5 Stenos.....$25|6 Typists.....$16
4 Typists.....$20|7 Clerks.....$18
3 Typists and bilIers, multigraph.....$18
1 Clerk and typist, loop.....$18

MUTUAL SERVICE CORP.,
36 S. State-st. Room 1524.

STENOS.-TYPISTS—REASONABLE TERMS.
Virginia Gordon Bell, 600 Lake View Bldg.

TYPIST-OFFICE DEPT.

TYPIST-BILLER, loop ofc.....$20 wk.
TYPISTS (2), loop, hrs. 8:45-4:45...$18 wk.
TYPIST-SWITCHBD. OPR., South...$20 wk.
TYPIST, relief switchbd. opr., West...$18 wk.
COMPTOMETER OPR., ins.....$32 wk.
BURROUGHS BKKPG. MACH. OPR. bank.....$90 mo.

C. O. B. SYSTEM,
28 E. Jackson-blvd. (Suite 210). Harr. 9480.

STENOG. & SECY.—WILLING WORK.
STENOG., loop & outside.....$25-30
STENOG., small law off., loop.....$30-35
STENOG., Prot., must be rapid; loop...$30
STENOG., H. S. ed., small ofc., loop...$20-125
50 STENOGS. & GEN. OFF., h. grade loop office.....$100-110
STENOG., only 1 yr. exp.; over 28; loop...$ 25
STENOG., at BKPR., Oak Park.....$ 25
STENOG., small coal off., loop.....$100-110
2 FILING & GEN. OFF., Peoples Gas Bldg.....$15-16
5 GEN. OFF. WORK—South Side.....$12-15
ELLIOTT-FISHER BKP. MACH. OPR., loop.....$22
Many other positions; $22 and lunches
SWITCHBD. OPR., Prot., loop bank...$ 90
TYPIST ins. prof., fire losses, loop...$20-22
MANY OTHER POSITIONS NOW OPEN.

CORBOY SERVICE.
20 W. Jackson-blvd. Room 1108.

MONDAY, SEPT. 25,

We will formally open our doors, catering exclusively to female office and sales help.

LET US MENTION

that our clientele is among the most exacting, and the positions we will have to offer you will at all times be worthy of your sincere consideration.

WE NEED YOU

In one of our many openings and we feel safe in saying that it will always be our aim to do our best for our applicants.

WHERE YOU BELONG.

RUSSELL SERVICE,
64 W. Randolph Rm. 1121. Dearborn 4638.

SPECIAL TODAY!!!

3 Steno.-Secys.....$130-140 mo.
2 Stenographers.....$22-$25 wk.
Typist-Biller, advertising.....$25 wk.
5 Typists-Billers.....$20-$24 wk.
Several office clerks.....$20-$24 wk.
3 Ledger Posting Clerks.....$20 wk.
Bookkeeper and Steno. only girl.....$30 wk.
Dictaphone Operator.....$25 wk.
2 Cyplo Operators.....$18-$20 wk.
These positions must be filled today. Call at once; many more not listed to chose from.

GLADER AGENCY,
108 S. La Salle-st. Room 314.

STENOS., TYPISTS, BKPRS.

Steno., real estate, lp., $30. Steno., Michigan-av., auto. French and Spanish Steno., $25. Steno., gen. exp., $25. Steno.-Bkprs. $25-30. Steno., gen. exp., $18-20. 3 Bkprs. $25-30. Bkpr., $25. Bkpr.-O. Asst. Bkprs. $20-25. 3 Credit Clerks, $25. 4 Typists, $16-22. Also Beginner Typists. 6 Gen. Office, lp., $16-22. Steno., Oil Co., lp., $16-20. 4 Demonstrators, Dept. Store, $100 mo. Dict., Compt., Addipboyer, Multigraph, Burroughs Bkpr., Oprs., Elliott-Fisher Billers, $22-32. No fee till you are placed.

EMPLOYMENT SERVICE,
614 Republic Bldg. State and Adams sts.

STENO. & SEC., S. S.....$30 WK.
Stenographer, ins., hrs. 9-5.....$25 wk.
Steno. and Clk., ins., hrs. 9-5.....$22 wk.
Stenographer, jr. exp., loop.....$22 wk.
Typist and Clk., ins., hrs. 8-5.....$20 wk.
Typist and Clk., small lp. off.....$18 wk.
Typist, loop.....$18 wk.
Key Punch Opr., ins.....$22 wk.
Opr. Ofc. Dict. mch., ins. 8:30-4:30.....$18 wk.
File Clk., ins., hrs. 9-5.....$16 wk.

COONEY - RYAN AGENCY,
Suite 4202, 20 E. Jackson-bd. Wab. 7421.

BOOKKEEPER, NORTH SIDE.....$25-$30
Bookkeeper, West suburb.....$25
Stenographers.....$20-$30
Dictaphone oper.....$18-$24
Typists.....
Switchboard, tp.-steno.....$22
Clerks typists.....$20-$18
Girls no exp. necessary.....$10 $12

ASSOCIATED SERVICE,
Room 212 Tacoma Bldg., 5 N. La Salle

STENOGRAPHER-SEC'Y, LOOP.....$30-$35
Stenographer, lady girl, 9-5, bal. $22.
Stenographer, 6 mos. exp.....$18
Dictaphone Operator.....$25-$30
Elliott Fisher Operator.....$25-$27-$30
Typists, loop, 10 positions.....$18-$20
General Office and File Clerks.....$15-$22
Bookkeeper and Steno., loop.....$25

Shay Employment Agency,
CENTRAL 3716. 14 W. WASHINGTON-ST.

SWITCHBOARD AND TYPIST, $70; SWITCHboard operator, $90; 2 Typists, $25-$35; 3 Typists, $20; Gen. Office, $16. Elk Stenog. and Typist, $22. Stock Room, $15; Elevator, $15-$18. 2 Linen Room, $75. Steam Table, $18. b.; Bandery Girls, $17; Private Cook, $18, r. b.; Private Housekeeper, $15, r. b.; Pastry Cook, $18, r. b.; Linen Room, $45, r. b.; Waitress, $15, b. b. Call

LA SALLE AGENCY, R. 14, 154 Randolph.

STENO.—RAILROAD.

Will take girl with 6 mos. exp. or less at $100. Will even consider a very bright beginner if H. S. grad. and about 18-20 yrs. or older.

VOCATIONAL BUREAU, INC.,
Suite 230, 8 S. State-st.

STENOGRAPHERS, $30; Dict. Oper., $25-$28; Typists, $16-$18; Burroughs bkpr., $100; Compt. Opr., $25; Gen. Ofc., $15 to $20; Cash., $25; Bkkpr.-Steno., $32. All kinds of office help.

SHEPHERD SERVICE,
451 Railway Exchange Bldg. Harr. 8596

STENO. (GENTILE); EXP.; $25. Bookkeeper, age 25; exp., $25. Stenographer (gentile); exp.; loop.....$25
Switchboard operator; exp.; loop.....$25
File Clerk, thoroughly exp.; loop.....15
Office girl, bright beginners.....15
KINGSLEY AGENCY, 8 S. Dearborn-st.

WE CAN PLACE TODAY:
10 Stenos.....$20-$30
12 Comptometer Operators.....$14-$16
And other attractive positions.
Ace Empl. Bureau, 111 W. Jackson, R. 701.

CONFIDENTIAL OFF. CLERK $26 UP.
STENOGRAPHERS, TYPISTS, $15-$25.
Sanger Service, 17 N. La Salle

STENOGRAPHERS (2) SMALL OFFICE: $25-$30. 10 other clerks.
GIRLS EMPLOY. SERV., 117 N. Dearborn.

AUTO-TRUCK POSITIONS.
Call tomorrow morning.
ACE EMPL. BUREAU, 111 W. JACKSON.

LOST AND FOUND.

BILLFOLD—LOST—DEARBORN AND DIVISion-sts. or State-st. car, Friday morning, containing money and papers. Reward. H. C. HUNTER, 1339 N. Dearborn.

BLACK SATCHEL — LOST — CONTAINING fishing tackle, on road near Zion City, Saturday afternoon, Sept. 23d. Reward. Midway 8203 or Wabash 1000.

BOSTON BULL—LOST — FRIDAY. A. M. blind in left eye; reward if returned to owner. 5006 W. 22d-pl. Cicero 110 and 130.

BROOCH—LOST—DIAMOND, NR. WABASH and Washington-sts. Fri. p. m.; bet. hrs. 3 and 5:15; reward offered. 326 S. Michigan-av. Harrison 6262. A. F. MARTIN.

CHOKER—LOST—BROWN FOX, IN MAJESTIC theater Saturday night; reward. Buckingham 0327.

CHOKER—LOST — STONE MARTEN, AT Adams and State; return; reward. 4843 N. Avers-av.

DIAMOND RING—LOST—1 CARAT, BEtween Winthrop-av. and Rosehill cemetery; liberal reward. Sheldrake 3325.

DOG — LOST—MALE, AIREDALE, FROM Mitchell Kennels, Shermerville; name, "W. C. Cowden" on collar; $25 reward for return. Phone Douglas 5104 or Fox Lake 134-R.

DOG—LOST—AIREDALE WITH LEATHER harness, last seen at Belmont and Monticello-avs. Liberal reward. Palisade 0755.

DOG—LOST — SCOTCH COLLIE, MARquette Manor. Reward. 6117 S. Albany.

FUR — LOST — TAUPE BB. FOX, STEvens' din. rm.; nr. soda fountain, 1:30 p. m. Fri.; gift from mother; reward. Miss Epler, Harr. 8731.

KEYS—LOST—BUNCH, ON WEST SIDE. Phone Kildare 6442.

NECKPIECE—LOST — HUDSON SEAL, IN vicinity Wrightwood and Clark, Saturday 5 p. m.; liberal reward. Call Lincoln 2984.

PEARLS—LOST—STRING OF PEARLS, FRIday or Sat. Reward. Lincoln 7493.

PURSE—LOST—BROWN ALLIGATOR, NR. Sloop Island bank, containing $46 in bills, change and 2 door keys. Reward. Ph. So. Shore 8483.

PURSE—LOST—BLACK PAT. LEATHER; keys, tickets, etc., among contents; lost downtown last Thursday; reward for return. Calumet 5960. P. C.

RING—LOST—DIAMOND DINNER; REWARD to boy for return of ring found at 7720 Sheridan-rd. Sat. Call at 7714 Sheridan-rd. or phone Rogers Park 8414.

TORTOISE-SHELL GLASSES—LOST—GRAY suede car, in or near Fields. Stew. 2259. Reward.

PERSONAL.

BEATRICE CHURCHILL.

Mother wants you home at once; very important. Talk to you. C. WINTER, Milwaukee, Wis.

PERSONAL—I HAVE ON SEPT. 20, 1922, dissolved my interest in G. & G. Cut Rate Drug Store, 2701 N. Rockwell. Not responsible for any bills incurred since July 10, 1922. GROVER C. HEIDELMEIER.

PERSONAL—ANY INFORMATION ABOUT Mike Gogorais, who disappeared while fishing June 19, 1921, will be appreciated by his sister, Mary. Call Seeley 0959.

PERSONAL—HAVE SOLD VICTORY AUTO Service to C. O. Garrett. Not responsible for bills contracted by this business. WALTER M. BREYTSPRAAK.

PERSONAL — LIBERAL COMPENSATION for whereabouts of Mary Ennas. Write MIKE ENNAS, 1501 West-st., Wheaton, Ill.

PERSONAL—WILL NOT BE RESPONSIBLE for any debts contracted by anyone but myself. FRED W. SCHUTZ, 2352 Roscoe-st.

CLUB AND ASS'N MEMBERSHIP.

OLYMPIA FIELDS GOLF CLUB MEMBERSHIP; ALL DUES PAID; BEST CASH OFFER WILL BE ACCEPTED. ADDRESS A L 558, TRIBUNE.

BUSINESS PERSONALS.

DRUM & DRUM.

Superfluous hair destroyed by 1 to 16 needle electrolysis. Gold needle specialists. We will FOREVER the life of the hair. 30 State-st. Stewart Bldg., 108 N. State-st. Cent. 1519.

ELLA LOUISE KELLAR.

Multiple electrolysis. Work guaranteed permanent. 36 S. State-st., R. 1200. Cent. 6418.

PERSONAL—FULL VALUE PAID FOR OLD gold, platinum, diamonds, false teeth, crowns, bridges. U. S. Smelting Works (the old Reliable), 120 S. State, next to Fair.

PERSONAL—SUPERFLUOUS HAIR PERMANENTLY removed by multiple electrolysis. MME. STIVER, 1009 Marshall Field Annex.

LEGAL NOTICES.

SUPREME COURT, KINGS COUNTY.
PAULINE FALIKMAN, an infant, by HYMAN MASS, her guardian ad litem.
Plaintiff
vs.
Summons in an action to annul a marriage.
Against
ADOLPH FALIKMAN.
Defendant.

TO THE ABOVE NAMED DEFENDANT:
YOU ARE HEREBY SUMMONED to answer the complaint in this action, and to serve a copy of your answer, or, if the complaint is not served with this summons, to serve a notice of appearance on the Plaintiff's attorney within twenty days after the service of this summons exclusive of the day of service and in case of your failure to appear or answer, judgment will be taken against you by default for the relief demanded in the complaint.
Dated, New York, June 6, 1922.
MORRIS G. KANTROWITZ,
Attorney for Plaintiff,
Office and Post Office Address,
305 Broadway,
New York City.

TO ADOLPH FALIKMAN, Defendant:
The foregoing summons is served upon you by publication pursuant to an order of Honorable Frank S. Guinot, a Justice of the Supreme Court of the State of New York, dated the 28th day of August, 1922, and duly filed with the complaint in the office of the Clerk of the County of Kings, at the Hall of Records, in the Borough of Brooklyn, County of Kings, City and State of New York.
Dated, New York, September 6, 1922.
MORRIS G. KANTROWITZ,
Attorney for Plaintiff,
Office and Post Office Address,
305 Broadway,
New York City.

TYPEWRITERS AND SUPPLIES.

CENTRAL 3630.

REMINGTON No. 10, $33; FOX NO. 24, $30. L. C. SMITH NO. 5, $40; NO. 8, $50. Other makes and models, $15 up. Guaranteed. Rented 3 mos. to up. Rent applied. YOUNG TYPEWRITER CO., INC.,
25 W. LAKE-ST., WEST OF STATE-ST.

THE LOGICAL HOUSE TO PURCHASE your typewriters, adding, calculating, dictating, checkwrit. machines, because you can find largest selection at sensible prices. Intelligent attention. Rented, sold, on time. Mfrs. Typewriter Clearing House, 1034 N. Dearborn, cor. Lake-st. Central 6035.

CALL CENTRAL 4750 TO BUY OR RENT a rebuilt typewriter—any make.
CORONA TYPEWRITER SALES CO.,
Store No. 77 E. Randolph-st. Open eve.
Store No. 1, 12 S. La Salle.

CENTRAL 4750.
ANY MAKE—Sold or Rented—ANY MODEL.
EXCEPTIONALLY LOW PRICES.
CORONA TYPEWRITER SALES CO.
72 E. Randolph-st., 12 S. La Salle-st.
Open evenings on Randolph street.

RENT—$2.50 PER MONTH—ANY UNDERwood, Royal, L. C. Smith, Remington. We also sell, repair, and rebuild.
BERLIN TYPEWRITER CO., INC.,
58 W. Washington-st. Central 6492.

WE RENT THE BEST TYPEWRITERS AT VERY LOW RATES.
UNDERWOOD TYPEWRITER CO.,
37 S. WABASH-AV. RANDOLPH 4680.

MACHINES OF ALL MAKES RENTED. 3 months, $8, applied on purchase. Large variety of portables. RELIABLE TYPEWRITER CO., 325 Plymouth-ct. Wab. 0568.

ALL MAKES SOLD, RENTED, REPAIRED. AMERICAN WRITING MACHINE CO., 329 S. Dearborn-st. Harrison 6830.

BILLIARDS AND BOWLING.

BILLIARD TABLES, NEW AND USED, AT BARGAIN PRICES.
New tables with cushion complete, $226 and up; second hand tables at greatly reduced prices; billiard tables and bowling alley supplies; easy terms if desired.
THE BRUNSWICK-BALKE-COLLENDER CO.,
623 S. Wabash-av. Wabash 7069.

BILLIARD TABLES.
NEW AND USED, AT BIG SAVINGS.
New and refinished outfits that are bought here will save you money. All styles and finishes. Most complete line of slate, wood and steel billiard tables, bowling alleys, pin setters, and everything required in supplies. Inspect our large display.
ALBERT PICK & CO.,
208-224 W. Randolph-st.

WANTED—TO BUY—SECOND HAND BILliard and pocket tables; state lowest cash price or no attention will be paid. Address A W 333, Tribune.

CARON TABLES. POCKET.
Easy terms; new and rebuilt outfits.
KEEFE & HAMER CO., 17 N. Wabash.

BOOKS AND MAGAZINES.

BUYERS' GUIDE, SENT FREE — LARGE list country business places for sale; Middle and Western U. S. MERCHANTS' ADV. SERVICE, 3300 Hamm Bldg., St. Paul, Minn.

WANTED—OLD BOOKS, FOR CASH. BOOK SHOP, 177 W. Madison-st. Dearborn 6736.

CASTOFF CLOTHING.

WANTED—HIGH CLASS WEARING APPARel of every description. We call anywhere. LOU-EE, 1183 N. Clark-st. Sup. 1848.

PHONE KENWOOD 5450—QUICK SERVICE. Best prices for your clothing. Call anywhere. Cash.

CAMERAS, KODAKS, ETC.

CAMERAS AND KODAKS BOUGHT, SOLD AND EXCHANGED.
CENTRAL CAMERA CO., 124 S. WABASH.

TO RENT—ROOMS—SOUTH.

BLACKSTONE, 5532—TO RENT—3 ROOM suite, or bath; lg. L. room. Friday morning, containing money and papers. Reward. H. C. HUNTER, 1339 N. Dearborn.

COTTAGE GROVE, 4210, APT. 5—TO RENT —Outside rm., good trans. Oak 6010.

DORCHESTER-AV., 6058—TO RENT—OUTside rms.; close to Jackson Park and I. C. L. and street car transp.

DORCHESTER, NR. 48TH—TO RENT — 2 rm. frt. suite; conv. to bath; priv. residence; $12.50; I. C. surf. Ken. 2240.

ELLIS-AV., 3535—TO RENT—COZY STEAM heated rooms, $4-$5-$6-$7 per wk. up; 1 bl. I. C. and surf.; 10 min. loop. Douz. 7100. J. O'DONNELL.

ELLIS, 3544—TO RENT—SINGLE ROOM, steam heat. Douglas 5409.

FIFTY-FOURTH-ST., E., 1362—TO RENT— One or two comfortable rms., r. w., new dec. Also 2 single, $5. I. C. trans. H. P. 7178.

FIFTIETH, E., 1413, 2D—TO RENT—WELL furn. dbl. frt. rm.; stm. heat; mod.; reas. L. C. surf.

FIFTY-FIRST-ST., E., 554 — TO RENT— Nicely fur. rm., r. w.; opp. pk., Jackson.

FORTY-THIRD, E., 1044—TO RENT—GOOD trans.; near good school; top floor. Call week days aft. 6.

FORTY-EIGHTH-ST., E., 421—TO RENT— fr. mod. frt. rm. with alcove. Run water. Surf. and Drexel.

FORRESTVILLE, 4915—TO RENT—FRT. rm., lav. stm.; gent.; priv. home; L. surf. Drexel 8502.

FORTY-SEVENTH-ST., E., 1228—TO RENT —Rooms, Rooms, Rooms. Ashton Manor.

GRAND-BLVD., 3801, GRANVILLE HOTEL —To Rent—Well furn., $7.50 wkly. and up; run. water. Phone all rms. Douglas 4004.

GREEN-ST., 7752 — TO RENT—PLEAS. 3 frt. rm. suite, r. w., suit 1 or 2; R. I. surf.

GREENWOOD, 6140—NICE SUITES; GOOD loc.; no obj. children; ex. trans. Mid. 6379.

GREENWOOD, 7800, 1st—TO RENT—LGE. clean, cozy room; Wilson ex. bus, Belmont sur. Drexel 8502.

GRAND-BLVD., 3801, GRANVILLE HOTEL —To Rent—Well furn., $7.50 wkly. and up; run. water. Phone all rms. Douglas 4004.

GREEN-ST., 7752 — TO RENT—PLEAS. 3 frt. rm. suite, r. w., suit 1 or 2; R. I. surf.

GREENWOOD, 6140—NICE SUITES; GOOD loc.; no obj. children; ex. trans. Mid. 6379.

GREENWOOD, 7800, 1st—TO RENT—LGE. clean, cozy room; Wilson ex. bus, Belmont sur. Drexel 8502.

HARPER, 5131—TO RENT—UNUSUALLY large attractive furn. room, running water for 2; in private home.

HARPER-AV., 5237 — TO RENT — RMS., slp., hskpg., sgle. or dble; reas. J. T. Smith.

INDIANA-AV., 5419, 2D—TO RENT—LGE. rm., twin beds, suit. for 2 men or marr. cple.; kitch. privileges; also sgle. rm., reas. nr. L. Drexel 0308.

INGLESIDE, 6036, 2D—TO RENT—LIGHT, newly furn. rm., hot and cold water; good trans. for bus. man. Midway 4987.

INGLESIDE, 6325—TO RENT—ROOM, STM. heat, electric lights.

KENWOOD-AV., 4853—TO RENT—ROOM with bath. Kenwood 1403.

KENWOOD-AV., 6520—TO RENT—LGE. OUTside rm., suit. for two.

KENWOOD, 5704—TO RENT — LRG. WELL furn. rm.; r. w., con. bath; nr. U. of C., L.C.; 2 min. walk. Hyde Park 4326.

LELAND, 810—TO RENT—LGE., AIRY RMS. At lake. Also hskpg. suite. Edge. 4418.

MAGNOLIA, 4842, 2D—TO RENT—CHEERful front lge. closet; priv. fam. Edge. 8850.

MAGNOLIA, 4850—TO RENT — SINGLE and double front rooms. Wilson exp.

MAGNOLIA, 4621, 2D—TO RENT—COZY rm.; gents pref.; Wil. L. bus. Sunny. 7643.

MAPLE SQ.-AV., 3761—TO RENT—NICELY furn. rm., for gent; also unfurn. kitchenette; breakfast opt.; ref exch. Grace. 2634.

MARGATE-TERR., 945—TO RENT—BEAUT. frt. suite, priv. pch.; also sgl. rm. Arg. K.

MICHIGAN-AV., 5100—VERY LARGE front room, priv. res., walking dist. Suitable for two men. Ref. Tel. Sup. 9346.

MONTROSE, 7215, 2D—TO RENT—RM. SUIT. 2 gents; adj. bath; opp. Wells pk.

OAK, E., 34—TO RENT—NICELY FURN. frt. rm.; walk. dist.; reas.

PINE GROVE, 3752, 2D—TO RENT—RM. adj. bath, for high class bus. man or lady; also privilege or sleeping on pri. sun pch.; ref.

PINE GROVE, NR. DIVERSEY—TO RENT— Unfurn. lge, lgt. rms.; high class home. L. V. 2960.

RACINE-AV., N., 4631—TO RENT—HSKPG. and dble. rms.; $5 to $10 wkly; Wil. L. Sheridan Pk. Hotel.

RACINE-AV., 4411—TO RENT—VERY PLEAS. ant, cozy room; Wilson ex., bus, Belmont sur.

RUSH, 650—TO RENT—LGE. FRT. RM. with alcove, suit. 2; priv. bath; walk. dis.

SHERIDAN, 4037—THE SHERCOMBE — TO Rent—Light, modern housekeeping suites; phones; Sher. L. exp., bus to door; $7 to $8 single or double. Lake View 4220.

SHERIDAN, 4041—THE GIBSONIA—TO Rent—Lge. frt. rm., wall bed; also 2 beds, outside rm., r. w., for 2, $10; Arg. K. bus.

SHERIDAN, 5055, THE JAMES—TO RENT— Beaut. furn. rm., with sun parlor, twin beds; suit. for 2 or 3; Arg. K.

SHERIDAN, 4922, THE MARGATE — TO Rent—Beaut. front. rm.; twin beds; priv. phones; also single-double rm.; Arg. K. bus.

SHERIDAN, 4430, RICHELIEU—TO RENT— Rms. for discrim. peo.; home conf. without board; T. W. etc. rms., beds, $6 up. Edge. 6470.

SHERIDAN, 4900—TO RENT—BEAUT. RM., twin beds, shower, also apt. rm., priv. phs., breast opt., ½ blk. Sch.; R. T. bus. Wilis.

SHERIDAN, 4828, NO. SHERIDAN ENTRY— To Rent—Large frt. rms., $6-$10 wk., run. water; Sher. L. bus. Buckingham 0323.

SHERIDAN-RD., 646, 1ST APT.—TO RENT —Lge. front room and alcove; also side rooms. FRANK.

SHERIDAN-RD., 4733—THE MOUNTFORD— To Rent—Lge. outside rms.

SHERIDAN—TO RENT—LGE. LRG. flt. rm. with piano; gentile; $12. Grace 3773.

SHERIDAN, 4062—TO RENT—NICELY FURN. frt. rm., nr. Sheridan exp. bus.

SHERIDAN, 4557, COR. WILSON — TO Rent—Rooms, nr. beach; gents. SHERWIL.

SHERIDAN, 4908—TO RENT—LG. COM. R., priv. bath; 2 fam. Sunnyside 3502. King.

SHERIDAN-RD.—TO RENT—RM., PRI. FAM. blocks north of Dearborn station, $10 to $2.50 per day. $5 per week and up; modern.

BOARD OF TRADE HOTEL—LA SALLE AT Jackson. Rooms as low as $7, $9, and $10.50; single.

HOTEL MORLONDE, 4946 SHERIDAN-RD.— 100 modern hotel rooms. $10.50 week up; with private bath, $13.50 up. Sunnyside 7171.

HOTEL KENMORE, 150 ROOMS, UPTOWN. Kenmore and Wilson-ave. Priv. or detached bath. $9 to $18 week. Daily $1.50 to $3.00.

TO RENT—ROOMS—SOUTH.

BLACKSTONE, 5532—TO RENT—3 ROOM suite, or bath; lg. L. room. Friday morning, containing money and papers. Reward. H. C. HUNTER, 1339 N. Dearborn.

COTTAGE GROVE, 4210, APT. 5—TO RENT —Outside rm., good trans. Oak 6010.

DORCHESTER-AV., 6058—TO RENT—OUTside rms.; close to Jackson Park and I. C. L. and street car transp.

DORCHESTER, NR. 48TH—TO RENT — 2 rm. frt. suite; conv. to bath; priv. residence; $12.50; I. C. surf. Ken. 2240.

ELLIS-AV., 3535—TO RENT—COZY STEAM heated rooms, $4-$5-$6-$7 per wk. up; 1 bl. I. C. and surf.; 10 min. loop. Douz. 7100. J. O'DONNELL.

ELLIS, 3544—TO RENT—SINGLE ROOM, steam heat. Douglas 5409.

FIFTY-FOURTH-ST., E., 1362—TO RENT— One or two comfortable rms., r. w., new dec. Also 2 single, $5. I. C. trans. H. P. 7178.

FIFTIETH, E., 1413, 2D—TO RENT—WELL furn. dbl. frt. rm.; stm. heat; mod.; reas. L. C. surf.

FIFTY-FIRST-ST., E., 554 — TO RENT— Nicely fur. rm., r. w.; opp. pk., Jackson.

FORTY-THIRD, E., 1044—TO RENT—GOOD trans.; near good school; top floor. Call week days aft. 6.

FORTY-EIGHTH-ST., E., 421—TO RENT— fr. mod. frt. rm. with alcove. Run water. Surf. and Drexel.

FORRESTVILLE, 4915—TO RENT—FRT. rm., lav. stm.; gent.; priv. home; L. surf. Drexel 8502.

FORTY-SEVENTH-ST., E., 1228—TO

TO RENT—FLATS—SOUTH.

V SOUTH SHORE
APARTMENTS,
7200 JEFFERY-AV.
s., consisting of a. p., liv. rm., dorm., kitchenette, and 3 large of which contains an in-a-dor rear porch. All rms. exceptional light and beautifully decorated. y and surface car transp. Within distance to Jackson Park, baths and schools. Immed. poss. Agent

KEY & POAGUE,
-sav Hyde Park 0012

2 Room Kitchenettes,
5 Harper-av., new bldg.
now; conveniences of 3 and 4 rooms; bik. to Jackson Pk.; is said to agents; agent at bldg. day and eve

RENT $47.50 AND UP.
Park, 2d, 6 rm. corner apt., $60. 3d-st., 4th, 6 rm., $50.

CE 11 ROOM APT.
enwood-av., 1st floor, 11 large baths, front pch.; finest apt. in session Oct. 1. $225.
ROS. 1447 E. 63d-st. H. P. 0100.

2-26 E. 47TH-ST.
rooms, private front porches, tile enette, in-a-dor beds; 3 blocks to $60-$70.

504 E. 53D-ST.
rooms, private tile baths, in-a-kitchenettes; 1 block to I. C. R. R.

KYLE & BENFELT,
0071. 1506 E. 53d-st.
KYLE & BENFELT.

4462 WOODLAWN-AV., THIRD
rm. $95.
chester, 1st apt., 4 rms., $70.
ke-av., 2d, 4 rms., $50.
65th-st., 3d apt., 3 rms., $62.50.
65th-st., 3d and 3d, 5 rms., $85.
odlawn, 3d, 2 baths, 6 rms., $150.
versity-av., 2d, 6 rms., $100.
ommood, 3d apt., 6 rms., $90.
ood, 3d apt., 6 rms., $115.
6th-st., 1st apt., 6 rms., $90.
RUSSELL, 1346 E. 63d-st.
ke Park 2976.

2 MICHIGAN-AV.
pts.; all modern; excel. light and and up. See agent.
MATTESON & CO.,
680. 30 N. Dearborn-st.

NT—FLATS—SOUTHWEST.
-6 R. LIGHT FLAT, 2D FLOOR; stm. ht. 6230 S. Whipple-st.

ENT—FLATS—NORTH.
M. APTS. IN NEW
GRADE BUILDING
$80-$135
r, Sheridan-rd. and Winthrop-av. campus.
lake, and all outside rms.; may be ominium arrangements. Mgr. on Trust Bldg., Suite 309, 111 W. Randolph 5357.

s Park—New Apts.
3 Rooms,
ith Kitchenettes.
, with Full Kitchens.
nt $78.00-$80.00.
7 Newgard, cor. North
Shore.

NEW BUILDING.
3 and 4 rm. apts.; all have bath. 716-34 Beacon-st.; $70 and $75. remises.

J. CURTO & CO.,
oadway. Edgewater 1020.

W ELWILL APTS.
agnolia-av., 2 and 3 rm. flats; in-a-dor ironing boards.
PRICES REASONABLE.
0073 SCHALK & CO. Franklin 2800.

TO RENT—LINCOLN PARK DISTRICT, EXceptionally attractive 5 room apt., 2 tile baths, shower, set-in tubs, pedestal lav., vacuum cleaning, ceiling in dining room; two steel windows overlook private park, facing south; special lighting fixtures. A real home $95. Apply 631 Addison-st.

TO RENT—
753 Wrightwood-av., 4 rooms..... $80
705 Oakdale-av., 5 rooms..... $75
2232 N. Clark-st., 7 rooms..... $95
1838 Burling-st., 6 rooms..... $65
742 Oakdale-av., bath, 4 rooms..... $35
Thos. R. Christian & Sons, 2707 N. Clark-st.

ONLY 2 APTS. LEFT.
b rooms, large, and sun parlor in 24 apt. new court building, 4 Clark-st., 1425-31 Summerdale-av. ready Oct. 1.
NATIONAL REALTY & IMPROVEMENT CO.
3005 N. Sunnyside-st. Phone Lin. 1819.

TO RENT—7008 SHERIDAN-RD., ELEGANT 6 rm., 3d apt., ige. light rooms, s. p., 2 baths, will decorate throughout; imm. poss. Beautiful location. Key on premises. Rental includes light, heat, janitor service, hot water; $175. Apply to owner, 2d. fl. rear, 7008 Sheridan-rd. Phone Rogers Park 6077.

EXQUISITE BRIDAL APT.
Sheridan-rd., lake; 15 min. loop; all trans.; 6 rms., 2 baths; French doors, windows; ing. lge. bedrm.; ivory dec.; $200. Well. 5499

TO RENT — 816 GALT-AV., OVERLOOKING lake, in modern bldg., apt. consists of living room, bedroom, dining r., and kitchen-ette with built-in electric appliances; $75. HARRISON & REID,
4728 Sheridan-rd. Edgewater 0472.

LAKE SHORE MANOR.
ker-av. and Winona-st., beautiful 4 apts. ready about Oct. 15. ELMAN, sole agent on premises, 5757 N. Lawrence-av. Ravenswood 3963.

—4 LARGE ROOMS, EXTRA IN-A-dor, Oct. 1; $85. Also 2 rooms ...ancy, $67.50. Janitor service.
PLOTKE & GROSBY,
Clark. Diversey 5568.

16 SHERIDAN-RD.
AND 4 RM. APTS. $60-$115.
YONS. GRACELAND 0788.

ERY DESIRABLE
room apts., reasonable rent.
ELWOOD WILLIAMS CO.
ontrol—Sunnyside 6700.

—SIX LARGE VERY LIGHT RMS., ch, excel. trans., unexc. location; ly decorated throughout; unusually low; bldg. garage opn. $10. 6327.

—4 LARGE ROOMS IN ST. JAMES Bldg.; occupancy Oct. 1. Apply 319 Clark-st. or
PLOTKE & GROSBY.

TO RENT—FLATS—NORTH.

Sheridan Rd.

2, 3, 4 Rms., $62.50.
Ready now for occupancy at reasonable rents.
One-half block to beach.
Near Howard "L" Station.
AGENT ON PREMISES.
Or Phone Rogers Park 0519.
7665 Sheridan-rd.

NEW APARTMENTS.
6020 GLENWOOD-AV., FACING ARTHUR. 4 REAL ROOMS, $75.
5 BLKS. WEST OF LOYOLA L.
AGENT ON PREMISES.
NEW 6 FLAT BLDGS.
5 LARGE ROOMS, SUN PARLORS, IVORY AND WAX FINISH, SIDE LIGHTING.
6324 MONTROSE-AV., NR. LK., $125.
711 MONTROSE-AV., NR. LK., $125.
655-701 NORTHGATE-PL., NR. LK., $125.
6254 CORNELIA-AV., $100.
734-38 BUCKINGHAM-PL., $100.
R. W. MATTESON,
141 W. JACKSON-BLVD. RANDOLPH 5210.

SHERIDAN-RD.

Beautifully Located
NEW BUILDING,
738-39 BITTERSWEET-PL.,
4 & 5 R. APTS., SUN PAR.,
EXTRA IN-A-DOR BEDS.
POSSESSION OCT. 1ST.
PATTON & TACKETT. 4005¼ BROADWAY.

POINCIANA
AND
Eastlake Beach Apts.
7631-49 EASTLAKE-TER.
New high grade 4 rm. apts.; 5 rms. enclosed sun parlors; all mod. conv.; in bik. to transp. on premises. Reasonable rental. Ph. Rogers Park 2717.

Commodore and Green Brier Apts.
550-568-559-561 Surf-st.
All apartments are now completed. One room and one 7 room for rent in the Green Brier. High pressure heat, electricity, refrigerators, and table tops furnished in the room. Oct. 1st.

TO RENT—SUNNYSIDE-AV., S. W. CORNER Kimball, very attractive 3 rm. apts., containing large liv. rm., sun par., breakfast rm., sep. bath, all newly decorated; best transp. in North Side for $80. See Mr. Walbridge on premises, 1st apt. 901 Sunnyside, or apply to agents.
BAIRD & WARNER,
4559 Broadway. Edgewater 0169.

ON THE LAKE SHORE.
4 rms. and sun parlor, overlooking lake and private park at 1132 Farwell-av., nr. Morse-av. "L" sta. See janitor. R. P. 4276.
R. M. JOHNSON CO.,
6735 Sheridan-rd. Sheldrake 1500.

NEW ATTRACTIVE APTS.
N. W. Cor. Lincoln-av. and Wilson-av., high class 3 and 4 rm. apts., modern fixtures, in-door bed, excellent transportation facilities, occupancy Sept. 15; rental $60 and $70. For plans and particulars see agent on premises or GOTTSCHALK & CO. Franklin 2800.

TO RENT—LINCOLN PARK DISTRICT, EXceptionally attractive 5 room apt., 2 tile baths, shower, set-in tubs, pedestal lav., vacuum cleaning, ceiling in dining room; two steel windows overlook private park, facing south; special lighting fixtures. A real home $95. Apply 631 Addison-st.

TO RENT—
6020 Winthrop-av., 4 rooms..... $80
705 Oakdale-av., 5 rooms..... $75
2232 N. Clark-st., 7 rooms..... $95
1838 Burling-st., 6 rooms..... $65
742 Oakdale-av., bath, 4 rooms..... $35
Thos. R. Christian & Sons, 2707 N. Clark-st.

ONLY 2 APTS. LEFT.
b rooms, large, and sun parlor in 24 apt. new court building, 4 Clark-st., 1425-31 Summerdale-av. ready Oct. 1.
NATIONAL REALTY & IMPROVEMENT CO.
3005 N. Sunnyside-st. Phone Lin. 1819.

TO RENT—7008 SHERIDAN-RD., ELEGANT 6 rm., 3d apt., ige. light rooms, s. p., 2 baths, will decorate throughout; imm. poss. Beautiful location. Key on premises. Rental includes light, heat, janitor service, hot water; $175. Apply to owner, 2d. fl. rear, 7008 Sheridan-rd. Phone Rogers Park 6077.

EXQUISITE BRIDAL APT.
Sheridan-rd., lake; 15 min. loop; all trans.; 6 rms., 2 baths; French doors, windows; lge. bedrm.; ivory dec.; $200. Well. 5499

TO RENT — 816 GALT-AV., OVERLOOKING lake, in modern bldg., apt. consists of living room, bedroom, dining r., and kitchenette with built-in electric appliances; $75. HARRISON & REID,
4728 Sheridan-rd. Edgewater 0472.

LAKE SHORE MANOR.
Kew beaut. 4 rm. apt., disap. beds; 2814 Ainsliegte, nr. Kenmore and Lake Shore-dr.; $80. On agent on Ph. Rogers Park 6100.

NEW BUILDING.
Modern 3 room kitchenette apartment; exellent trans., etc. Janitor service. 910 Sunnyside-av., or phone Sunnyside 2779.

TO RENT—ROG PK. EXTRAORDINARY 4 rm. apts., for $67.50; new bldg., Oct. 15; private rear porches, free gas, good trans., Ph. Rog. Pk. 6360 or apply 6715 Clark-st.

852 LAFAYETTE PARKWY.
Between Sheridan-rd. and lake, 6 rms. and stone, porch, 1st fl., 2 apt. bldg.; very desirable.

TO RENT—2 AND 3 RM. APTS., ½ BLK. from lake; newly remodeled; in-a-dor beds; special terms to permanent tenants; $40 to $70; bldg. at 4407-19 N. Lincoln-st., 2112 E. 47th-st. Ph. Rog. Park 6360.

VERY CHOICE
Light 4 and 5 r. cor. apts., 912-2295 Lakest.; east of Sheridan-rd. nr. Wilson L. ct. Pos. now. Must be seen to appreciate.

JARVIS-AV., AT LAKE.
5 lge. rms. and S. P. and add. sun rm. with gas; $125-$135. 4 lge. r. and S. P., $100. Owner, 1227 Jarvis-av.

735 MONTROSE.
Mod. 6 room apt., 2 baths, sun par., ground floor; overlooking lake and park; 1 blk. surf.; and bus. imm. poss.; reas.
TO RENT—BEAUTIFULLY ARRANGED 2 rm. apt., 3 rm. p. cor. apt.; excel. trans.; rent $105-$110. See owner, 6258 Lakeside-av. Ph. Sheldrake 1802.
TO RENT—7 ROOMS, SUN PARLOR, 2 baths, separate marble shower, and lavatory on 45 ft. of ground; $200 per mo.; overlooking lake, Evanston 7860. 5524 Sheridan-sq. Phone Lake View 1500.
TO RENT—2261 BROADWAY, 4 RMS., $75; modern bldg.
J. G. UPTON.
4803 Sheridan-rd. Edgr. 0962.
TO RENT—3 RMS., MODERN CORNER apt., 2d fl., large, light, beaut. rms.; conv. surface cars and stm. R. R.; marr. cple. preferred. 4051 N. Paulina-st.

N. W. cor. Pine Grove & Grace
5 rooms, sun parlor apts., $100.
Janitor or Graceland 0200.
TO RENT—232 LELAND, EAST OF SHERIdan, 2d and 3d, attractive, lg., lt. 6 rm. apts., 3 rooms, lg. closets; front and rear porches; 2 bus. trans. Rogers Park 2800.
TO RENT—FARGO-AV. AND LAKE, 3 AND 4 rm. sun, high grade apts.; rental $75-$95. Key for occupancy. Inquire 1335 Fargo.
TO RENT—3 RMS. AND SUN PARLOR; light location, 532 Roscoe-st. 1st. floor.
TO RENT—4 RM. APTS., 2130-38 BERteau-av. Pos. Oct. 1. Chas. G. Hicks, 6 N. La Salle-st.
TO RENT—3 AND 6 RM. APTS. 4150-52 Ainslie-st., $50. Pos. Oct. 1. Chas. G. Hicks, 6 N. La Salle-st.
TO RENT—LGE. RMS., ALL LIGHT, BACK of Loop, for sleeping; use of kitchen and steam; nr. L; Oct. 1st; $85.
TO RENT—3527 BROADWAY, 3 RM. KIT. apt., nicely decorated; $65. May lease or longer.
TO RENT—1434 CUYLER-AV., 1ST APT., 5 rms., steam ht., hot water; $75. Apply janitor.
TO RENT—MOD. 6 RM. APT., FURN. OR unfurn. Reas. Sunnyside 6700.
TO RENT—3 RM. MOD. APT., STM. HT. and L. Reas. Sunnyside 6700.
TO RENT—4 RM. MOD. APT., STM. HT. Broadway. R. N. Crawford. Wabash 2976.

TO RENT—4 ROOMS OVERLOOKING LAKE
CLARENDON-AV. PRICE $80.
4600-08 DIVERSEY BLVD. 3120.
TO RENT—ROBINSON-ST., NR. L., 7 rms., bath, vacant, Oct. 1. $80. Janitor 3123.
TO RENT—3 RM. APT., STM. HT., EL. L., janitor service; Ravenswood; Graceland 5282.
TO RENT—LG. LT. OUTSIDE RMS. AND bath, near lake, Wilson exp. bus; pos. 6 rms., $75; MUST ACT QUICK. 4520 Sunnyside-av. State 8126.
TO RENT—4 RMS., $75; MUST ACT QUICK; very light; near lake, L. surf. and bus. tin. or 3127 Melrose-st. Oak Park.
TO RENT—2 ROOM KITCHENETTE APTS. in-a-dor beds and dress. rm.; $35; Oak Park L. Cicero-av. or Madison-st. surface transp. 164 N. Cicero-av. Austin 1397.
TO RENT—MOD. 5 RMS. AND SUN APT., 4150 Winthrop-av. rent $95 month. 3538 facing Doug.-blvd.; Rockwell 7242.
TO RENT—5 R. APT., $55; GROUND FLOOR; excel. loc. and transp. Sunnyside 5700.
TO RENT—3 RM. FURN. APT. MODERN, in new bldg. $160. 7074 N. Ashland, 3d.
TO RENT—517 MONADNOCK BLDG., DESK space; reas. Harr. 7846.
TO RENT—OFFICE SPACE, DESIRABLE loc.; in suite. 1215 19 S. La Salle.
TO RENT—OFFICE AND DESK SPACE. Room 414, 188 N. La Salle-st.

TO RENT—FLATS—NORTH.

NEW BUILDING,
1710-1720 Juneway-terr.
Two, three and four room apartments, $62.50 to $80. Take L to Howard-av. sta., walk east to Paulina-st. and two blocks north to Juneway-ter. See agent on premises.
ALSO
4137 and 4626 N. ASHLAND-AV., 5 rooms and s. p. apts.; just completed; $100 up.
LINCOLN PARK DISTRICT.
620-628 BARRY-AV., high grade four rm. apts., $65 and $70 per month. See janitor.
MATTESON & CONRAN.
30 N. Dearborn-st.
Rogers Park 5023. Central 6680.

IMMEDIATE OR OCT. 1ST.
2760 Hampden-ct., 2 rms. and kitchenette ..... $ 45
3 rooms and kitchenette $100-110
4 rms. and open porch 80
2 rms. and kitchenette 70
604 Garry-pl., 2 large, light rooms..... 70
3640 Pine Grove, 2 large, light rooms.. 65
3 rms. and kitchenette, including large inclosed sun par. 100
6148 Greenview-av., 5 rms., large inclosed sun parlor 100
1505 Granville-av., 4 rms., large inclosed sun parlor 75
See janitor or call BECKLENBERG, Randolph 6171.

Rogers Pk., Edge., Evanston.
LARGEST LIST. PHONE US. MAIL LIST.
6203-11 Glenwood-av., 3 rms., bedroom..$ 70
7349 N. Paulina-st., 4 rms., large rms.... 85
1632 Highland-av., 5 rms., cor. apt..... 75
7409 Greenview-av., 5 rms., nr. lake..... 90
1626 Richland-av., 5 rms., s. p., slp. por. 96
1927 Jarvis-av., at lake, 5 large rms..... 135
7722 N. Marshfield, 6 rms., s. p., slp. por 125
854 Ridge-blvd., Ev., 6 rms., 2 baths, s.p. 140
613 Michigan, Evan., 6 rms., 2 baths, s.p. 165
MANY OTHERS IN GOOD LOCATIONS.
GUBBINS & McDONNELL,
7359 Greenview. Rogers Pk. 7500-3736.

North Shore Apartments.
2 rms., kit., 824 Edgecomb-pl., 1A.....$60.00
3 rms., 824 Edgecomb-pl., 2C..... 70.00
4 rms., sun par., 960 Edgecomb-pl., 3d N. 82.50
4 rms., sun par., 911 Airdrie-pl., 2 d.. 85.00
4 rms., 940 Windsor-av., 3d..... 85.00
5 rms., 1459 Leland-av., 2d..... 75.00
6 rms., 4907 Kenmore-av., 1st..... 75.00
5 rms., 934 Windsor-av., 1st, 3d..... 90.00
6 rms., 1457 Leland-av., 2d..... 85.00
V. J. CURTO & CO.,
4603 Broadway. Edgewater 1020.

THE DENIFER
New fir-proof bldg. for people who prefer higher grade apts., northwest cor. Kenmore and Balmoral, 5 and 6 rooms, elevator service, Silvex ventilating windows, frigidaires, shower room in each apt., etc.; 4 apts. for rent; moderate rentals; electric refrigeration, gas and light included; representative on premises.
COFFMAN REALTY CO.,
Sheridan at Foster. Edgewater 3814.

Homeseekers, Rogers Park.
Phone Sheldrake 4848. Will call with auto. 2-3-4-5 rms., shower baths; private beach; beaut. lobby; exc. service. A real home at reasonable rent.

NOV. 1ST OCCUPANCY.
NEW BUILDING.
5 rms., Sheridan-rd., at Greenleaf-av., $135 to $125; 4 rooms, $85 and $90.
5 rooms, Estes-av., near Sheridan-rd., $110; 4 rms., $70.
PLOTKE & GROSBY.
Sheldrake 0090. Sheldrake 4261.

TO RENT—FLATS—NORTHWEST.

NEW RADIO APTS. IN ALBANY PARK

3204-12 Sunnyside-av., near Kedzie-av., 3 rms. with living, dining, bedrms., and kitchenette, 4 and 5 rms., in-door beds, showers, plenty closet space, gas for cooking, gas and elect. for washing and ironing furnished, use of washing machine, mang. and dryers; heat distributed in each apt.; etc.; included in rental; terms $67.50 to $90 mo.; trans. good; 2 blocks to L.
A. D. SCHULLER,
4634 N. Kedzie-av. Irving 0504.

SANTA BARBARA.
N. W. cor. Christiana-av. and Ainslie-st. unfurnished and newly furnished 2 and 3 rm. apts. from $58. Wright, 1060 Arc Bldg. Lin. 1819.
TO RENT—MOD. 5 RM. APT., STEAM HEAT, fireplace, bookcases; individual rear porch; Oct. 1st, $75. 5220 N. Bernard-st. Phone Juniper 3509.
TO RENT—OCT. 1: 5-6 RM., $80; CHILdren welcome; big yards; in new 2 apt. bldgs.; near office, 2000 Devon. Claude W. Morris.
TO RENT—2712 WINNEMAC, BEAU. NEW bldg., 6 large rms., sun parlor, enclosed sleeping porch; Gentiles; open for inspection 2-8 p. m. or Franklin 1430.
TO RENT—4531 N. TROY-ST., 7 RMS., H. w. heat; ige. liv. rm., with s. porch, heated sun par., garage; 2 blks. from N. W. elec. Juniper 1216.
TO RENT—3922 MONTICELLO, 6 ROOMS, hot water heat, sleeping porch and shower bath, garage; $105. Call W. JENSEN, 5 N. Ridgeway. Irving 0319. Call after 6 p.m.
TO RENT — 2908 LOGAN-BLVD. HIGH grade 7 rm. flat, electric light, steam heat, janitor service. Apply M. DOMINOWSKI. Phone Kildare 4775.
TO RENT—ALBANY PK, UP TO DATE 6 rms., shower, sleep. porch, gas, elec., glazed sun par., attic ht., garage if desired. Apply 1st fl. 4524 N. Central Park.
TO RENT—1ST OR 2D FL.; IMMED. POSS.; 6 rm. apt.; new; beaut. finish; fine ht.; close to stm. and surf. transp. Kildare 6048.
TO RENT — 3814-28 N. DRAKE-AV., ATtractive 6 room apts.; high class in-a-dor beds. See janitor or call Randolph 1108.
TO RENT—6 RMS., SUN PARLOR, SLEEPing porch; steam heat; corner bldg., 2d floor; $90. 1510 Cullerton-av.
TO RENT—TO REASONABLE GENTILES, LRG mod. 4-5-6 rm. apts., sun par., steam. 361 Leland-av., ½ blk. w. of Central Pk.
TO RENT—4 AND 5 RM. APTS., ALBANY Pk., 2 blks. L; low rental.
GEO. F. SCHECK & CO., 3530 Lawrence-av.
TO RENT—6 RM. FLAT, ALBANY PK., 1ST division; ht. 3214 Wilson-av., 12 to 4. Gentiles.
TO RENT—FLAT, 5 ROOMS, FUR. HT., with garage, $58. 2636 N. Ballou-st.
TO RENT — 4 RMS., KITCHENETTE, MODern, $111 Argyle. Phone Randolph 6011.
TO RENT—4 LARGE, BEAUT. RMS., S. P., 2 blks. to "L" sta.; price $70. Main 4040.
TO RENT—MOD. 6 RM. FLAT, LIGHT ALL around; residence, 4300 Byron-st.
TO RENT—MODERN 2- AND 4 ROOM Apts.; $50, $60, $65. 1932 Humboldt-blvd.
TO RENT—1653 N. MEADE, MOD. 5 RM., Murphy bed, furn. ht.; $55. Col. 8639-J.
TO RENT—MOD. FLAT, FURNACE heat, 1643 N. Meade. Columbus 8588-J.
TO RENT—3044 LOGAN-BLVD. MOD. S. R. apt., 4 bedrms., h.-w. heat. $95. Gentiles.

TO RENT—FLATS—WEST.

TO RENT—FIVE RM., LIGHT, MODERN, steam heat; good trans. 2d floor. 17 S. Karlov-av. Nevada 0467.

TO RENT—FLATS—SUBURBAN.

OAK PARK

6 r., 2d apt., Gunderson brick building; individual ht., w. heating plants; 1½ blks. to boulevards; near parks, stores, and trs.; space in brick garage; $85. 531 S. Cuyler-av. Phone O. P. 5462 or Frank. 6191.
TO RENT—HIGH GRADE 7 RM.; ENTIRE flat laid out on 45 ft. of ground; overlooking lake; $200 per mo. SAMPSON, 524 Sheridan-square, Evanston.
TO RENT—6 RM. APT., DEMPSTER AND Elmwd.; imm. poss.; Oct. 1; 3 blks. all transp. Call Evanston 4106 after 7 p. m.
TO RENT—4-5-6 RM. APTS. BEST IN OAK Park. $65 to $150. HUGO L. GOETZ CO., 1035 South-blvd. Oak Park 672.

TO RENT—FURNISHED FLATS.

South Side.

Drexel Sq. Fur. Apts.

810 Hyde Park-blvd. (E. 51st). Phone Kenwood 0940. 2-3-4 rooms, $15 a week and up. All have two beds. At main entrance Washington Park. Everything furnished, including light, gas and telephone; downtown. Ones of the finest apt. hotels in city. This is our low rate for the summer.

NEW FIREPROOF BLDG.,
1 ROOM & KITCHENETTE.
Str Regis, 4041 Ellis-av., near Ellis-av. station. Kenwood 1. Phone service; all conveniences; free light and gas. One vacancy today, $70.
PHONE OAKLAND 2470.

KENWOOD APTS.
6318-20 KENWOOD-AV.
1-2 room kitchenette apts., furnished for hskpg. firepf. building; 18 minutes to loop; $80 to $160. Phone Drexel 7600.

H. MOLNER'S APARTMENTS
4119-21 Grand-blvd., furn. or unfurn., choice cor. apt.; dec., sun parlor; 1-2-3 rms.; low rent. Agent, 408 Bowen-av.

$75 MONT.-1.
3 room furn. apt. with kitchen, bath, dressing room, closet, 2 disappearing beds. 3011 Ellis-av.

4859 DORCHESTER-AV.
2 rm. kitch. apt.; mah. fur., 2 closets, bath lrg. lgt. rms.; gas and elec. free, spec., $90; Oak. 0588.
TO RENT—TO MAY 1ST—5 ROOMS, SUN parlor, screened porch, shower bath; half blk. to S. S. "L." Want regular folks, as we are. No increase over rent we pay. Address B I 202, Tribune.
TO RENT—BEAU. FURN. 6 RM. APT., 2 baths, exc. neighborhood; stm. heat. Hyde Park 6194.
TO RENT — 5432 HARPER-AV., BEAUT. 3 rm. apt., 3 cor. bus, women pref. only; adults. Fairfax 1279.
TO RENT—5220 INDIANA-AV., COMPLETE furn. mod. 4 rm. apt.; permanent poss. now; $70 up. sun-room 047.
TO RENT—HIGH GRADE FURN. APT. IN 3 apt. bldg. on Drexel-blvd.; 8 rms. and 3 baths; 6 mos. Drexel 0275.
TO RENT—E. 61ST-ST., 5-6 RMS., MOD. conv., Hungarian, Vict.; mar. couples or fam. H. P. 9152.
TO RENT — 3 RM. FURN. APT., MOD., neat, clean—2 beds; $50. 1 blk. 47th L. C. surf. 1255 E. 46th-st. Drexel 0951.
TO RENT—CPLE. CAN SH. MOD. APT.; HI class furn., gr. piano. Ph. Fairfax 4600.
TO RENT—4022 ELLIS, 2D FL., 3 RMS., 2 beds; beaut. furn.; L. C. Ken. 4951.
TO RENT—6 RMS., COMP. FURN., 2D. 5437 Hyde Park-blvd. Dorch. 9100. Rm. 603.
TO RENT—3 RM. FURN. APT., RUN. WA-ter, gas, elec.; 2 blks. Calumet-av.
TO RENT—BEAUT. FURN. 6 RM. APT., opp. Chi. Bh. Hotel; Gentiles. Ph. Dor. 0320.
TO RENT—544 W. 60TH-PL., 4 RMS., FURN. $35; 5 rms., $40; sec. fl. Wentworth-av. L.
TO RENT—FURN. COZIEST 2 RM. IN CITY; mod.; priv. adults. 750 E. 46th, Apt. 33.
TO RENT—RELIAB. MARR. CPL. WTD. TO share mod. furn. 5 r. apt. Vincenn. 6619.

North Side.

SUBSTANTIAL
REDUCTIONS IN RENTS.
SHERBURNE BEACH APTS
ON THE LAKE SHORE.
6259 SHERIDAN-RD., COR. ROSEMONT.
Private bathing beach and park; 4, 5 and 6 room suites, with kitchens; newly furnished and redecorated; with or without maid service. Granville sta. or bus.
TELEPHONE SHELDRAKE 3700.
TO RENT—801 SUNNYSIDE-AV., S. W. COR. Hazel-av., attractive furnished apts., containing large liv. rm., sep. bedrm. conv., enclosed sip. pch., wall bed, completely furn. Rental $100-$115; immediate poss. Janitor service. Also 1 room apt. suitable for bachelors; $50. See Mr. Walbridge, agent on premises, or apply to
BAIRD & WARNER,
4559 Broadway. Edgewater 0169.

OVERLOOKING LAKE.
BEAUTIFUL 7 ROOM APT., SUN PARLOR, 2 BATHS, SCREENED PORCHES, 6 CLOSETS, ALL OUTSIDE ROOMS, IN A 3 APT. BLDG. READY FOR RENT.
1123 PRATT-BLVD.
ROGERS PARK 2332.

LINCOLN APT. HOTEL,
IN BEAUTIFUL ROGERS PARK.
to 4 rms. $45-$110; service, lines, light and gas furn.; $35-$80 a week and up; 1 mo. or weekly rates; excel. cafe; good bathing beach; N. L. surface, L. trans. Phone Rogers Park 0900. 1048 Lunt-av.
TO RENT — FIREPROOF APARTMENTS, Oct. 1 possession, 330 Lake Shore-dr., corner Wm.-pl., 3 rooms, 2 baths, sunroom; for master 3 bedrooms, 3 servants' rooms, 5 bathrooms; $600 per month.
WINSTON & COMPANY, AGENTS,
38 S. Dearborn-st. Ph. Central 4204.

HIGHLANDS AND ANNEX.
7455 Greenview-av. 7620 Sheridan-rd. 2 blks. Birchwood and Howard L. sta., overlooking lake and beach, 1 to 4 rms., $2.50 per wk. up; 1 mo. or by season; $150 per mo., includ. light, gas, serv.; soc. ins., rates. Rog. P. 6100.

REAL INDIVIDUAL APTS.
Completely furn. 1, 2, and 3 rm. kitchenette apts., having large lt. outside living, dining and dressing rooms; private bath with shower; $75 to $125 per mo. including light, gas, serv. 4878 Magnolia. Sunnyside 6745.

Kellshore

Completely furnished 3 and 4 room apartments, with maid service, linens, light and gas. Good trans. 738 Irving Park-blvd.

Sheridan Arms

FIREPROOF APARTMENT HOTEL.
Elegantly furn. 2 and 3 rm. kitchenettes, including maid service, gas, linen and lights. 725 SHERIDAN-RD. LAKE VIEW 7620.
Between Pine Grove and Broadway.

ELM APTS.
To Rent—2 and 3 room apartments, corner Sheridan-rd. and Pratt-blvd.; elaborately furnished; fireproof bldg.; 1 block from lake. See janitor, 1200 Pratt-blvd., or phone Lake View 0033. Reasonable rates.

GLENGYLE APT. HOTEL.
941 Glengyle-pl., overlooking lake, finely furnished 2 and 3 rm. kitchenette apts., $80 to $145 mo. Sunnyside 4820.

EAST OF SHERIDAN-RD.
3 rm. kitchenette apt.; conv. bus, L, surface; sunlight; separate bedrm.; fine fur. $40 Galt-av.; $100 mo., $25 wk. Sunn. 3331.

SWANVILLE APTS.
2 and 3 room furn.; light, gas and linen. 707 brompton-av., at 3550 Broadway.
TO RENT—LADY WILL SHARE ATTR. 3 rm. apt. with mar. cple or 2 ladies emp.; good trans.; reas. 1339 Foster-av. Edgewater 4122.

FRONTENAC APTS.
Completely furnished large 3 to 6 room apts. 725 Irving Park-blvd. L. V. 7672.
TO RENT—7610 N. ASHLAND, 1 BLK. HOW-ard L. sta., 3 rms., clean and attr.; also 2 sleeping rms.; 3 closets, 2 porches; no bachelors. Tel. Rogers Park 8745.
TO RENT—2 AND 3 ROOM, KITCH., NEW bldg., 2 blks. L; $50 to $60. Phone 2926 and up; beau. location; poss. Oct. 1. Phone Rog. Pk. 6630.
TO RENT—413 WRIGHTWOOD-AV., NR. park, 2d apt., choicest location on N. S.; 5 rms., comp. furn.; Oct. 1 to May 1. Phone Diversey 4252.
TO RENT — 3 AND 2 RM. KITCHENETTE apts. avail. Oct. 1; maid serv., 1 blk. lk. pk., golf links. CAMBRIDGE HOTEL. 530 Diversey-pkwy. Lin. 9403.
TO RENT—ELEG. 7 RM. APT., 3 BATHS; E. Chestnut; imm. poss.; 1 year lease. Franklin 3311. KENNEY & ROBERTS.
TO RENT—3 ROOM FURNISHED CONplete, piano, Sheridan X; $85; Oct. 1; call mornings. 1004 Dakin-st. 1st.
TO RENT—ELEGANTLY FURN. MODERN 5 rms.; st. w. exp.; and surface. 1248 Bryn Mawr; ref. required.
TO RENT—4246 SHERIDAN-RD., BUENAterr, completely furn. 6 rm. apt. Oct. 1. Miss Gleason, Bradley 6300. Apt. 321.
TO RENT—3-4 RMS., MURPHY BEDS, sun par., ex. trans. 823 Galt.
TO RENT—4 LGE. RMS. AND SUN PAR. 3 beds, in new 2 flat; best trans. Edg. 0806.
TO RENT—2 RM. KITCHETTE, COMPLETEly furn. reasonable. R. P. L. Ph. R.P. 0304.
TO RENT—ATTRACT. 3 RM. AND KITCH.; all light; nr. L; $35. 3531 Galt-av. Lin. 3030.
TO RENT—COZILY FURN. 3 R. KITCHENette apt. nr. lake, bus. L. Grace 3731.
TO RENT—5 R. EFFICIENCY, MOD., NR. L, steam; im. pos. and Oct. 1. Evrs. 5837.
TO RENT—ROOMS AND KITCHT., NEWLY decorated, excel. loc. and transp. Sunnyside 5700.
TO RENT—3 RM. FURN. APT. MODERN, in new bldg. $160. 7074 N. Ashland, 3d.
TO RENT—517 MONADNOCK BLDG., DESK space; reas. Harr. 7846.
TO RENT—OFFICE SPACE, DESIRABLE loc.; in suite. 1215 19 S. La Salle.
TO RENT—OFFICE AND DESK SPACE. Room 414, 188 N. La Salle-st.

TO RENT—FLATS—WEST.

TO RENT—6 RM. FUR. APT., MOD., 2 APT. bldg.; $15 a week. A. BARNETT, 3810 N. California-av., Armitage 7084.

WANTED—TO RENT—FLATS.

WANTED — TO RENT — HIGH CLASS furn. apt., 8 to 10 rms., Lincoln pk. district to Chestnut-st., E. of State, from Oct. 1 to May 1; longer rental period will also be considered. Address B A 166, Tribune.
WANTED—TO RENT—TWO PROFESSIONal men desire well furnished apt., 3 or 4 rms., for 6 mos. or longer. Give price and phone. Address A G 403, Tribune.
WANTED—TO RENT—APT. OR COTTAGE, unfurnished. South Side or South Chicago. Went. 8708.
WANTED—TO RENT—5 OR 6 RMS., UNfurn.; h. w. heat pref.; good trans.; N. W. Side. Albany 2384.
WANTED—TO RENT—7 RM. APT., 2 BATHS, Hyde Park, good trans.; reas. H. Pk. 0773.
WANTED—TO RENT—4 ROOM MOD. APT., N. Side; not over $65. LUTZ, Edgew. 3211.

TO RENT—STORES—DOWNTOWN.

TO RENT—SHOPS BLDG., 17 N. WABASH-av.; 2 stores; from May 1 next; 18x80 ft. each. Together or separately.
ROSENBERG & LURIE.
178 W. Jackson-st. Harrison 2809.
TO RENT—STORE, 21 W. JACKSON-BLVD., between State and Dearborn-sts., 15x80; immediate possession; term lease. JOHN B. MAGILL & CO., 33 N. Dearborn-st.
TO RENT—NEW BUILDING, NOW BEING erected, white tile front, Clark-st., nr. Van Buren. Phone WELL. Juniper 2614.
TO RENT — STORES, OFFICES, SALESrooms, including light, gas and telephone; downtown district. Ones of the finest apt. hotels in city. This is our low rate for the summer.

NEW FIREPROOF BLDG.,
1 ROOM & KITCHENETTE.
Str Regis, 4041 Ellis-av., near Ellis-av. station. Kenwood 1. Phone service; all conveniences; free light and gas. One vacancy today, $70.
PHONE OAKLAND 2470.

KENWOOD APTS.
6318-20 KENWOOD-AV.
1-2 room kitchenette apts., furnished for hskpg. firepf. building; 18 minutes to loop; $80 to $160. Phone Drexel 7600.

H. MOLNER'S APARTMENTS
4119-21 Grand-blvd., furn. or unfurn., choice cor. apt.; dec., sun parlor; 1-2-3 rms.; low rent. Agent, 408 Bowen-av.

$75 MONT.-1.
3 room furn. apt. with kitchen, bath, dressing room, closet, 2 disappearing beds. 3011 Ellis-av.

4859 DORCHESTER-AV.
2 rm. kitch. apt.; mah. fur., 2 closets, bath lrg. lgt. rms.; gas and elec. free, spec., $90; Oak. 0588.
TO RENT—TO MAY 1ST—5 ROOMS, SUN parlor, screened porch, shower bath; half blk. to S. S. "L." Want regular folks, as we are. No increase over rent we pay. Address B I 202, Tribune.
TO RENT—BEA

REAL ESTATE FOR SALE.

HOUSES—NORTH SIDE.

NO MONEY DOWN.

Pay like rent.
$125 per month.
BUNGALOW.
Price $12,500.

6 rms., 2 baths.
2105 Birchwood-av.
W. Howard L. sta.

TOWN HOUSE FOR SALE.

A magnificent and unique residence with beautiful garden adjacent, close to Lincoln Park, every modern luxury of the builder's art embodied; only person ready to enter a proposition involving close to $200,000 need apply. Phone Diversey 2164.

6 ROOM BUNGALOW.

By owner, on restricted bungalow street in Albany Park; hot water heat, built in tubs, showers, and tile walled bathrm.; glazed porches; just completed; ready for occupancy. 5018 N. Hamlin-av.

A GOOD HOME.

9 rms., all newly decorated; furnace heat; a good buy at $7,000; $1,500 cash.
ELWOOD WILLIAMS CO.,
1000 Montrose. Sunnyside 5700.

FOR SALE—8 ROOM HOUSE ON 50 FT. LOT, hot water heat, newly painted and decorated, all hardwood firs and trim; an ideal home, north of Irving Park-blvd.; price $12,500; cash $5,000. CHAS. P. HEINZ, 3934 N. Robey.

HOUSES—NORTHWEST SIDE.

HOME, SWEET HOME.

A flat is not a home. If you own a lot we will build and finance a 5 rm. brk. bungalow, sun parlor and sleeping porch, hardwood trim throughout, fireplace bookcases, buffet, built-in bathtub; all modern, for $6,100, cash payment about $1,000, balance like rent or less. Let us illustrate our work, material, workmanship. Address A T 393, Tribune.

Albany Park—For Sale by Owner—7 R. Brick Bungalow.

One of Albany Park's most beautiful homes, choicest location: 3 blks. from Kimball L and 1 blk. to Hibbard school. 2 years old. 4957 N. Christiana-av.

$390—HOUSE—$390

will put you into your own home: N. W. Side, 3 blks. stores and cars, 1 blk. schools, churches, golf course, beautiful lg. park; all improvements in; bal. $25 monthly. Offer is limited; act quick. Address A B 441, Tribune.

FOR SALE— FOR SALE—
Immediate possession of practically new bungalow; modern throughout; furnace heat; 6 car garage; side lot; $500 cash. 6348 Irving Pk.-blvd.

FOR SALE—SLIGHTLY USED BRICK BUNGALOW, for cash purchaser; $500 cash, balance easy terms; a real opportunity. HART & WHETSTON, Frank. 1186.

FOR SALE—2 STORY AND BASEMENT factory building with storage yard; good light; ideal location for small manufacturer; bargain for quick deal. 3247 W. Van Buren.

FOR SALE—NEW STORY CORNER RAVENswood bldg., 11,000 sq. ft.; truss roof, concrete floor, skylights; possession 30 days. J. J. HARRINGTON CO., Central 294.

FOR SALE—$5,000 BUYS COR. MFG. SITE, near Fullerton and Ashland; 8,000 sq. ft. ft. 3 sides. Owner, Address Z 402, Tribune.

FOR SALE—100x130 FT. TO ALLEY AT N. E. cor. Elm-st. and Chatham-ct. Main 4040.

REAL ESTATE—OAK PK., AUSTIN.

FOR SALE — AUSTIN 2 FLAT, 6-6 RMS., hot water heat; near Madison-st. $12,800; nearly new 2 flat; 5-5 rooms, sun parlors, steam heat; 2 car garage; $12,000. 6 room residence near Madison-st.; furnace heat; only $7,000. Terms.
HUNTINGTON & CO.
5617 W. Madison-st. Austin 0819.

FOR SALE—NEW RM. AUSTIN HOME, $6,700 select interior finish. 4 large bedrms.; all cond.; fine htg. plant; excellent inc.; ar. trans.; wide deep lot; terms arranged.
DUNNE, RHODIN & CO.
5901 Chicago-av. Ph. Austin 0978-0540

FOR SALE—BUSINESS CALLS ME TO MILwaukee; must sell my new 6 rm. bung. in Oak Park; new and modern; all improvements; $9,500 terms. A chance in a lifetime. 2920 N. Harvey-av.

ONLY $2,000 CASH.

Brick bungalow, 6 rms., furnace heat, all modern, close to trans.; price $8,600. Call Austin 0248. 5038 Chicago-av.

FOR SALE—NEAR JACKSON-BLVD., 6 RM. stucco residence in fine heat, garage; must sell before Oct. 1; $8,250; cash, $2,000; will deed lot to 614 Gunderson-av. Oak Park 1393 or Austin 0812.

FOR SALE—BARGAIN, 7 ROOM RES., STUCco and concrete front; furnace elec.; lot 36½x125; only $5,500; $1,500 cash req. Barry W. SUMME.
6348 Irving Pk.-blvd. Kil. 0017.

FOR SALE—MUST SELL AT ONCE—NEW 6 rm. brick bungalow, for only $6,600, on future boulevard.
FLYNN,
2414 N. Cicero-av., nr. Fullerton-av.

FOR SALE—RAVENSWOOD MANOR, 7 RS., stucco; lot 45x125; 2 sty., 6 rms.; bath; beau. appointed garage, slp. pch.; good trans. immed. poss.; price, $15,000. Address B G 182, Tribune.

FOR SALE—5 RM. COTTAGE, OAK TRIM; firnace heat; lot 33x125. Don't miss this opportunity. Price $5,300. KRUEGER & CO., 5205 Irving Park-blvd.

FOR SALE—AT A BARGAIN; 2 FL. BLDG., 6 rm. flats, bt. w. ht., lot 50x125. 5852 Dakin-st. Ph. Kildare 1970. Owner, 6321 Lafin-st. Ph. Prospect 3109.

FOR SALE—2318 N. TRIPP, NEW 6 RM. brick bungalow, h. w. heat, oak trim doors, inclosed sleep porch. Ph. Owner, Spaulding 3399.

FOR SALE—A REAL HONEST BUY—7 RM. frame residence, h. w. ht., garage. Price $7,200. Only $2,000 down. BEESLEY & KIMBALL, 4216 Irving Pk.-blvd.

FOR SALE — SMALL 2 STORY BRICK house, with lot for building, vicinity Humboldt Park. Address B D 579, Tribune.

HOUSES—WEST SIDE.

FOR SALE—SPECIAL BARGAIN FOUR 7 room houses, No. 323 to 329 S. Hoyne-av. $3,750 to $4,250; will sell separate; $1,250 cash, balance rent as desired. Open for inspection, 2 to 4 p. m. A. H. PATEK, 19 S. La Salle, or any real estate broker.

VACANT—SOUTH SIDE.

FOR SALE—SACRIFICE PRICE—
INDUSTRIAL SITE.
Will sell 8,750 square feet on Grand Trunk near Kenwood Mfg. District, for 10c square ft. Terms or cash. Industrial sites near by bringing from five to ten times this price. Address A Z 357, Tribune.

BUILDERS, ATTENTION!

82x100, on Marquette-blvd., very desirable for small apt.; 1 blk. west of Indiana sta., 2 blks. L, 2 blks. Halsted; price $6,500. Phone Wentworth 0122.

FOR SALE—$500 CASH BUYS 2 CORNER 88th and Wood, 41x125. KENNETH KRANS, P. O. Box 185, Victoria, Ill.

VACANT—SOUTHWEST SIDE.

FOR SALE—25 FT. LOT ON 63RD-ST., NR. Kedzie-av., in Chicago Lawn. Price $3,500. FLYNN, 2508 W. 63rd.

VACANT—NORTH SIDE.

HOWARD VACANT.

See us for the best buy on Howard, e. of L; sacrifice.
KENNETH C. HAWKINS, Exclusive Agent,
1779 Howard-st.

FOR SALE—S. E. CORNER OF SHERIDAN-rd. and Foster-av., 171x150, right for hotel and business; present buildings will pay carrying charges; reasonable price solicited. MR. YOUNG, 4855 Broadway Sunnyside 3600.

FOR SALE—3 33X125 RES. LOTS ON AEhinav-av. in Rogers Park, $50 per ft.; terms to responsible party. Address A V 311, Tribune.

FOR SALE—BUSINESS PROPERTY RIPE to improve; valuable vacant corner lot on Broadway and Sheridan, 75x100 ft.; $17,000. Address X D 571, Tribune.

FOR SALE—CORNER IN THRIVING suburb, 33x125; must sacrifice. Wabash 7000, between 8 a. m.-5 p. m. Ask for D. G. FOX.

VACANT—NORTHWEST SIDE.

FOR SALE OR LEASE—LARGEST TRANSfer corner outside loop; 3 car lines, 241 feet long about 20,000 sq. ft. N. W. Side; suitable bank or department store. 4610 N. Clark.

90 FT. LOT.

N. West Side beautiful homesite near golf couse; will finance 80% of the cost of your house; owner. Address E T 476, Tribune.

SUBDIVIDERS, ATTENTION

Have 10 acre tract for subdivision; 40 minutes from loop. Main 4040.

FOR SALE—IRVING PK.-BLVD. VACANT, 50x132; north side, near Pk.-blvd.; bargain; $5,500. KRUEGER & CO., 5205 Irving Park-blvd.

FOR SALE—KEYSTONE AND BERTEAU ave., 100x173 ft. corner; asphalt paved; finest site for apartments in Irving Park. KOESTER & ZANDER, 27 W. Washington-st.

REAL ESTATE—MFG. PROPERTY.

FOR SALE — MANUFACTURING WAREhouse, rail and dock properties and sites, large tracts and acreage.
E. A. CUMMINGS & CO.,
Telephone Central 0034. 30 S. Dearborn-st.

FOR SALE—MANUFACTURERS SEEKING new locations should consider Milwaukee, the ideal location. Write me regarding factory sites. CHAS. B. DYER, Realtor, Milwaukee.

FOR SALE—STANDARD FACTORY BLDG., 22,000 sq. ft.; can be purchased on rental terms; a real opportunity. HART & WHETSTON, Frank. 1186.

FOR SALE—2 STORY AND BASEMENT factory building with storage yard; good light; ideal location for small manufacturer; bargain for quick deal. 3247 W. Van Buren.

FOR SALE—NEW STORY CORNER RAVENswood bldg., 11,000 sq. ft.; truss roof, concrete floor, skylights; possession 30 days. J. J. HARRINGTON CO., Central 294.

FOR SALE—$5,000 BUYS COR. MFG. SITE, near Fullerton and Ashland; 8,000 sq. ft. ft. 3 sides. Owner, Address Z 402, Tribune.

FOR SALE—100x130 FT. TO ALLEY AT N. E. cor. Elm-st. and Chatham-ct. Main 4040.

REAL ESTATE—OAK PK., AUSTIN.

FOR SALE — AUSTIN 2 FLAT, 6-6 RMS., hot water heat; near Madison-st. $12,800; nearly new 2 flat; 5-5 rooms, sun parlors, steam heat; 2 car garage; $12,000. 6 room residence near Madison-st.; furnace heat; only $7,000. Terms.
HUNTINGTON & CO.
5617 W. Madison-st. Austin 0819.

FOR SALE—NEW RM. AUSTIN HOME, $6,700 select interior finish. 4 large bedrms.; all cond.; fine htg. plant; excellent inc.; ar. trans.; wide deep lot; terms arranged.
DUNNE, RHODIN & CO.
5901 Chicago-av. Ph. Austin 0978-0540

FOR SALE—BUSINESS CALLS ME TO MILwaukee; must sell my new 6 rm. bung. in Oak Park; new and modern; all improvements; $9,500 terms. A chance in a lifetime. 2920 N. Harvey-av.

ONLY $2,000 CASH.

Brick bungalow, 6 rms., furnace heat, all modern, close to trans.; price $8,600. Call Austin 0248. 5038 Chicago-av.

FOR SALE—NEAR JACKSON-BLVD., 6 RM. stucco residence in fine heat, garage; must sell before Oct. 1; $8,250; cash, $2,000; will deed lot to 614 Gunderson-av. Oak Park 1393 or Austin 0812.

FOR SALE—BARGAIN, 7 ROOM RES., STUCco and concrete front; furnace elec.; lot 36½x125; only $5,500; $1,500 cash req. Barry W. SUMME.
6348 Irving Pk.-blvd. Kil. 0017.

FOR SALE—NEW 3 FLAT BLDG., 6-6-6 RM.; only extras; $358 Glade-av.; also 2-2 flats, 7099 Jos. 124 S. Oak Park-av.

Brick Bungalow, $500 Down

6 rms., tile bath, all hardwood, near Met. L. 6 2 Columbus pk. 99 975. ORVIS Can. 7872.

AN AUSTIN BARGAIN.

Sell my brick 2 flat, 50 ft. lot, 2 car garage, for $11,500. Address A W 215, Tribune.

FOR SALE—BUNGALOW, $700 DOWN, BALance like rent; or will take auto for equity. 26 Harvey, or 7 S. Franklin 5236 5455.

FOR SALE—NEW HIGH Class 2 APT., 6-6 rms., 32 ft. lot, open now. 2558 Jackson blvd. HEWITT, Owner. Ph. Col. 2338.

REAL ESTATE—OAK PK., AUSTIN.

FOR SALE—MODERN 6 ROOM RES., EXceptionally well constr., located in best part of Oak Park, 2 blks. from city limits, conv. for transportation; lot 50x200; garage 24x24. Might consider taking Madison-st. business property in exchange. Address E 520, Tribune.

FOR SALE—NEW 6 ROOM BRICK BUNGAlow, side lot, excel. trans., buffet, bookcase, fireplace. $7,250; terms.
O'CONNOR BROS.,
9 Madison-st., Oak Park
Austin 38. Oak Park 385.

AUSTIN 2 FLAT.

6 and 6 rms.; excellent condition; lot 40x125; 3 blocks to L; in best Austin location. Price for quick sale, $9,500. C. H. HANSON & SON, 6039 Chicago-av.

REAL ESTATE—SUBURBAN—SOUTH.

FOR SALE—BEAUTIFUL MODERN BUNGAlows, 6 large rooms, s. p., fireplace, b. c., tile bath, etc.; paved street; fine transportation; just 2 left. See 1340 W. 97th-pl.; $6,950; terms. 6 room brick, 10437 Longwood-dr.; wooded corner, 104th and Church-sts.; $8,250. 5 room frame, cement foundation; h. w. heat; $4,500. Call Randolph 1372.

FOR SALE—BY OWNER, 2 LOTS, 66 FT. SEE lot 76x170, S. E. corner 102d and Leavitt. $35. S. W. corner 101st and Hoyne, 45x170, for $35. Brown & Sons, 5 N. La Salle, Franklin 1838.

REAL ESTATE—SUBURBAN—NORTH.

FOR SALE—WILMETTE—WIDOW MUST sell ideal stucco home in splendid east loc.; hot water heat, tile bath, 3 beautiful bedrms., glazed sleep. pch., large screened pch., splendid lot, garage; $18,500. Make offer.
M. E BARKER & CO.,
End "L," 417 Linden. Ph. Wilmette 407.

FOR SALE—WINNETKA — ATTRACTIVE new 7 r. st., in wonderful condition; 4 bedrms., 2 baths, sun parlor, hall and liv. hall; 1st fl.: h. w. ht.; fine lot, 2 car garage; $16,000; reas. terms; nr. lake, schools and trans.; 3 blks. to station. Make offer. W. J. NOIE, Winnetka 254. 550 Center-st., just n. w. of N. W. depot.

1st Reasonable Offer Takes

My 8 room stucco in Wilmette ½ block west of Sheridan-rd. beautiful lot, 75 ft. lot, well shrubbed and fruit trees, 2 car garage, favorable terms to responsible buyer. Inspection invited. Call MR. FLANNER, Wilmette 1304.

FOR SALE—LAKE FOREST.
We have a number of choice homesites for sale in Lake Forest east of tracks in near lake, all beautifully wooded; $35 per foot and up. Some sheridan-rd. frontage at $60 per foot. Real estate men need not apply. Address A X 361, Tribune.

$500 DOWN BUYS

new bungalow in beautiful N. Evanston; brick, h. w. heat, firepl., attic, paved st.; near school and trans.; price reduced to $9,600. EVANSTON BOND & MORTGAGE CO., 1564 Sherman-av. Tel. 203

WINNETKA.

Brick bungalow and garage, just completed. Five rooms, four more upstairs if desired; large basement; hot water heat. High class construction. Near Sheridan-rd. and the lake. Phone Midway 2562.

FOR SALE—2230 PARK-PL., EVANSTON, 6 large, airy rms., almost new, stucco, big wooded lot, excellent neighborhood; immediate possession; small payment down, terms to suit. Open today. PAUL SCHROEDER, end Central-st. car line, Evanston.

NORTH EVANSTON.

5 rm. bungalow, best hollow tile construction; lot 60 ft.; near new Catholic school and church; all mod. conv.; fine loc., $14,000.
JOHN F. HAHN,
1619 Sherman-av. Ev. 2382.

FOR SALE—5 RM. MOD. BUNGALOW, basement, furnace heat; newly dec.; desirable neighborhood; 3 blks. from good school; lot 30x125; $7,000. $3,000 cash, rest terms. Evanston 3528 M.

FOR SALE—WILMETTE, MODERN 8 R. home, E. central section, beautiful airy rooms, cor. lot 80x200; garage. $16,000.
R. M. JOHNSTON CO.,
Opp L terminal. Ph. Wilmette 86.

FOR SALE—WILMETTE, EAST, 7 R. STUCco in perfect condition, 2 baths, extra bath room, lavatory, garage, h. w. heat, lot 50x190. $15,000. HILL & STONE, End "L," Wilmette.

WILMETTE HOME.

11 rooms, 3 baths, garage.
1125 Sheridan-rd., Wilmette.
MASON Wilmette 2635.

EVANSTON LOTS.

On the good residence streets. A few lots still can be had for $40 to $60 per foot. Call at 1560 Hinman-av. Evanston 1129.

FOR SALE — IMPROVED AND VACANT property on the North Shore.
SMART & GOLLER,
Chicago wire: Rogers Park 0372.

FOR SALE—MODERN HOUSES, COUNTRY places, vacant property, North Shore suburbs. Evanston to Lake Forest.
J. L. FLOYD, 33 N. Dearborn-st.

FOR SALE—RAVINIA WOODS CORNER, 150 x275; Woodland-av. with gravel grade; now occupied as dwelling; snap, $5,000. Address B WRASE, Fox Lake-rd., Lake Villa, Ill.

FOR SALE—GENEVA LAKE, WIS.—FINE country home; fine well arranged house, 6 baths, beautiful grounds and drives; garage; pier; 300 ft. lake frontage. South Shore. Address E C 45, Tribune.

FOR SALE—GENEVA LAKE, WIS., BEAUTIful lake shore lots, 100 feet lake frontage; fine location; South Shore. Address E C 46, Tribune.

FOR SALE—LOTS ON FOX LAKE, ILL., 50X150, $5 cash and $2 per mo.; no interest. WM. T. SULLIVAN & CO., Otis Bldg.

REAL ESTATE—SUBURBAN—NORTH.

WILMETTE HOME
Overlooking Lake Michigan.
Exclusive Surroundings.

Attract. 9 rm. house, best construction, sun parlor, open porches, 2 baths, billiard rm., attached garage, and drive; ice machine; No-Kol heating system, complete, and comfortable home, facing lake and park; unobstructed view, 200 ft. landscaped lot. Will make price and terms right for quick sale. New, brick, built by owner, who is on premises. N. W. corner Michigan and Forest, Wilmette, or C 472, Tribune.

GLENCOE BARGAIN.

Beautiful stucco dwelling, East Side, 2 yrs. old; large, heavily wooded lot, 97x150, 7 rms., 2 baths, sun parlor, sleeping porch, 2 car garage; just repainted and in beautiful condition throughout; ivory finished; 4 blks. to Hubbard Woods Station; 3 blks. to lake. The owner has reduced the price of this home to $25,000 for quick action; reasonable terms; might consider high class North Shore vacant in trade.
JOHN F. HAHN,
1619 Sherman-av. Evanston 2382.

FOR SALE—N. EVANSTON, ATTR. 5 RM. stucco home, strictly mod., large liv. r. with firepl., 2 bedrms. 13x18, sleep. pch. and tile bath on 2d fl.; house bit. 1 yr.; owner leaving, offers decided barg. at $11,000, on terms.
R. M. JOHNSTON & CO.
Opposite "L" Terminal. Ph. Wilmette 68.

FOR SALE—246 FT. OF VACANT ON MICH.-av., Wilmette, approximately 462 ft. in depth, with riparian rights. Choice residence property. Address B I 544, Tribune.

REAL ESTATE—SUBURBAN—N. W.

TODAY'S BEST BUY
IN PARK RIDGE.

You can get a beautiful home, such as you have dreamed of, well constructed, finest material used throughout, for $6,000, upon payment of $250 down and $900 by May 1, 1923, monthly payments of $60, including interest. Property is desirably located, only 3 blocks to station, school, churches, and stores, and is without a doubt today's best buy. Further information by request. Address X C 484, Tribune.

WHY SIGN A LEASE

when we can furnish you a home with large, sunny rooms, finished in mahogany and white enamel, just as you desire them? Overlooking beautiful parks and golf links, where the children can play in safety away from the smoke and noise of the city, but only 25 minutes to the loop; terms surprisingly low to responsible people. Address S H 377, Tribune.

"A BETTER HOME."

See our new homes, choice lots, and acreage in Park Ridge before buying.
HOME REALTY COMPANY,
Park Ridge, Illinois.
Phone Park Ridge 28.

FOR SALE—ARLINGTON HEIGHTS, ILL., residence, 9 rooms, 2 baths, fruit, shade trees. Address C 99, Tribune.

FOR SALE — OR RENT—MOD. FRAME dwelling, hot water ht., all imp. in; orchard, St. P. R. R. M. WALTER, River Grove, Ill.

REAL ESTATE—SUBURBAN—WEST.

RIVERSIDE.

Specials for today.
Bungalow, 5 rooms $6,500
Bungalow, 5 rooms $8,750
Bungalow, 6 rooms $8,750
Bungalow, 6 rooms $9,000
Off. North of Depot. Phone Riv. 404.

NEW BUNGALOW.

New 6 rm. elas. convenient to car. station and school, sun par., lge. liv. rm., with inbuilt features, side entrance tile bath, 2 large bedrms., $6,500 cash balance on easy terms to right party.
Off Oak Park Blvd. & Station. Berwyn 525.
THE GARBOW-BERGER AGENCY, RARION

RIVERSIDE VACANT.

The holdings of the Ayers estate in Riverside offer you the best of the remaining vacant lots in this town. Prices on these lots are arranged lower than that of any property offered in this suburb. Size, 50x$25, $30, $35, $40 per fr. ft., depending on loc., you buy now. You will save at least 10% over similar values which have more variety to choose from. We ask that you in justice to yourself, see this property.
JOHN F. HUTTER & CO., Agents,
Riverside, Ill. Tele. 384
Howard Hughes, owner. Pres. Cicero State Bank. Phone Lawndale 0536.

W. H. WRIGHT & CO.

MAYWOOD BARGAIN—Very fine SIDE ENTRANCE SEMI-BUNGALOW. Living rm. across front, fireplace and bookcase. Sliding doors to dining rm., 2 GOOD CHAMBERS with large closets. Beautiful lot, 45x130 ft. Large oak trees. Good 2 car GARAGE with front drive to street. Price $8,500. 130 minutes to loop.
5613 W. Lake-st. Austin 683-690.
836 S. Oak Park-av. Oak Pk. 833-5755.
615-av. op. A. & E. Sts. Maywood 465.
W. H. WRIGHT & CO.

CLOSING AN ESTATE.
BERWYN HOMESITES.

I have been instructed to close out at a very low figure and make a quick sale of only a few choice lots, located in the prettiest part of Berwyn; property in one ownership over 2 years; no agents. Size 50x150 ft. and over all around; will close out one 50 ft. lot, two 37½ ft. lots, also beautiful corner lot; without a question, the choicest location left in Berwyn, ready to build on. Terms to resp. parties, no agents. Address A E 341, Tribune.

$2,500 BUYS HOME

in suburbs; 6 rooms; balance paid out of rent; 45 minutes from loop, on Aurora-Elgin line; 12 cent fare by local; only monthly ticket. Large porch in front, side and rear; 20 fruit trees, hundreds of ft. of berry bushes; 250 ft. hedge around house; chicken house, electric lights, gas, water. Large lot, 75 ft. wide, 75 ft. deep. Owner leaving city. Opportunity here for comfortable home. Don't overlook this. Address A X 435, Tribune.

FOR SALE—HEAD, NEW KELLASTONE res. in Riverside, 7 rms., 2 baths, sun parlor, lawn, with abundance of shrubs, H. w. ht., hardwood finish throughout, spec. light fix., fine tile bath, 4 bdrms., 2 closets, extra lge. liv. rm., sun par.; garage; price $12,500. $5,000 cash req. Home being sacrificed, owner leav. city. No agents. Riverside 1566J.

DO YOU WANT A HOME?

Cottage, 6 rms., newly dec., now vacant, lot 61x139, on 5713 S. Nottingham-av. $200 down, $25 per mo., incl. int.
SCHAFER HOUSING ASSOCIATION,
108 N. State-st.

FOR SALE—5 RM. HSE., NEWLY DEC., 2 bedrms., 2 alcove, bath, gas and elect., firepl., hdw. finish, open plan, 2 sun rms., lrg. lot, fruit, shrubs, trees, pvd. st., near elec. and steam transp., 9c fare, 30 min. loop; only $7,200; $3,000 cash, bal. like rent. Ph. Mrs. Ellis, Brookfield 1913.

$300 DOWN, $40 MO.,

Buys my beaut. 4 rm. bung., lge. porch, bath, hdwd. firs., lge. lot, gas, water, elec., near sta., 40 min. loop. 4 A. E. & C. Ry. 100 trains daily; price $3,900; need money (Owner). Address A X 414, Tribune.

FOR SALE—BUNGALOW. I WILL HELP you get a bungalow near La Grange if you will help me in your spare time three hours three evenings a week. Address A X 338, Tribune.

FOR SALE—MUST SELL MY 4 BEAUT. wooded lots, 50x400, fruit trees, sidewalks, water, gas, near sta.; $1,000 min. loan, not to exceed $13,500; first payment $3,500 cash. Poss. Nov. 1. Address H X 111, Tribune.

WANTED—CASH FOR VACANT LOT SUITABLE FOR 2 flat or bungalow, North Side; I will pay cash; what have you? Address J K 471, Tribune.

FOR SALE—MOD. 7 RM. STUCCO HOUSE; 2 car garage; chicken house, grape arbor; lot 45x200 ft. 7453 Washington-st. Forest Park 960.

FOR SALE—NEW DUTCH COLONIAL, KELlastone, 6 rms., oak trim, all improvements; fine location; $6,800; terms. L. O. FARNSWORTH, Lombard, Ill. Ph. 20.

FOR SALE—BY OWNER; $500 DOWN, BALance like rent; beautiful new bungalow; 5 minutes to all transportation. 318 South 8th-av., Maywood.

FOR SALE—LA GRANGE, 7 ROOM STUCco house; modern; oak throughout; deep east front lot; fine South Side location. Address K E 117, Tribune.

FOR SALE—ATTRACTIVE NEW 5 ROOM bung. in Glen Ellyn; ex. location, large lot, $6,800; $750 cash, bal. like rent. A. C. HOY, 100 N. Dearborn-st. State 6644.

FOR SALE—$300 TO $500 CASH, BALANCE like rent, new 5-9 room bungalow. (Maywood). 155 N. Clark-st. Room 1620.

FOR SALE—RIVER FOREST — 50X188 FT. Monroe-av., s. of Augusta-st.; owner. Address B I 216, Tribune.

FOR SALE—WHEATON AND OTHER SUBurban homes and farms.
GEO. C. NEWBURY & CO., 8 S. Dearborn-st.

REAL ESTATE—OTHER SUBURBS.

FOR SALE—MIAMI, FLA.; $1,000 WILL handle a choice Miami district subdivision of 48 lots; can double your money in 60 days. Let me show you. Address H X 70, Tribune.

FOR SALE—BEAUT. NEW 5 RM. MOD. stucco semi-bung.; in South Haven, Mich.; 2 baths; furnace heat; mahog. fin.; near lake. Bargain, $6,250. Address D 118, Tribune.

REAL ESTATE—SUMMER RESORTS.

FOR SALE—GAGES LAKE, LAKE COUNTY, Illinois. Beautiful subdivision on clear lake, about eight miles west of Waukegan. High shore lots, oak grove, sandy beach, good fishing. Two beautiful lots for sale at cost price. Close to nature house to rent. Reasonable terms. MARTIN C. BECKER or RALPH J. DADY, Waukegan, Ill.

FOR SALE—FEW CHOICE LOTS, BEAUTIful Pleasant View," on Cedar Lake, Ill., 50 miles N. W. Chicago, 3 blks. depot, stores, etc.; good fishing, bathing; $300 up. W. C. WRASE, Fox Lake-rd., Lake Villa, Ill.

FOR SALE—GENEVA LAKE, WIS.—FINE country home; fine well arranged house, 6 baths, beautiful grounds and drives; garage; pier; 300 ft. lake frontage. South Shore. Address E C 45, Tribune.

FOR SALE—GENEVA LAKE, WIS., BEAUTIful lake shore lots, 100 feet lake frontage; fine location; South Shore. Address E C 46, Tribune.

FOR SALE—LOTS ON FOX LAKE, ILL., 50X150, $5 cash and $2 per mo.; no interest. WM. T. SULLIVAN & CO., Otis Bldg.

REAL ESTATE—FARM LANDS.

Illinois.

DANDY CHICKEN FARM.

GARDEN AND HOME SITE.
317x55 ft. corner. City water, sewer, cement walks, cinderized streets, trees; all paid for. This is the greatest bargain ever offered the public. Rich black sandy soil. Wonderful transportation, steam and electric. Only 35 min. to loop; 10c fare; 60 trains daily. Owner will accept $240 cash, bal. small monthly payments; also finance building. Act quick. Address A G 505, Tribune.

FOR SALE—420 ACRES, 2 MILES WEST OF Wauconda, 35 miles N. W. Chicago, with half mile lake frontage; set of farm buildings, 9 room house; 10 acre beautiful grove trees on shore of lake, several groves large oak trees, black soil; concrete road completed in 60 days from Chicago to within 2 miles of farm; an ideal home for gentleman farmer, sanitarium, summer resort, or recreation park. Inquire of owner, David W. Williams, Libertyville, Ill.

5 Acres, 8 Room House.

Beautiful large shade trees, south slope, rich soil, suitable chickens, berries, and truck farm; 5 blks. to R. R. sta., 45 min. to loop; $3,000 cash, bal. easy. It's a rare bargain. Write at once. E. LANDRY, 10324 Lawndale-av., Chicago.

FOR SALE—$4,000 BUYS 23 DAIRY COWS, about 250 chickens, 100 ducks, 30 hogs, 6 horses, all machinery, 30 acres of corn, all cut and in; 15 ton of hay, all implements, all 93 acres; milk income, $300 monthly. Rent, $50 a mo. 1 mile from Wheaton. Call West 1222.

FOR SALE—80 ACRES IMPROVED FARM; good land. One-half mile from station; one mile from hard road, in Marion County, Illinois. Good land and farm; 80 acres pasture land near, would sell with it. Priced right. Immediate possession. Address owner, Box 15, Centralia, Illinois.

Farms and Subdn. Acres.

6 a. with fruit, per a. $1,000
26 acres, very choice, for 13,500
Also 1, 2, 5, 10, 20 acres. See
PAUL SCHROEDER & CO., Office, Glencoe.

FOR SALE—4 ROOM HOUSE, 2 ACRES, facing hard road located at Downers Grove, on C. B. & Q. R. R., 40 min. from loop; 84 trains daily; price only $5,500; terms $750 cash, $50 monthly. This is a bargain. Act quick. Address A G 510, Tribune.

1 ACRE, $50

down, balance $5 per month, short distance from depot, C., B. & Q. R. R. service; only 35 min. to city. If interested, act quick. Address A G 509, Tribune.

FOR SALE—I MUST SACRIFICE 5 ACRES finest land west of loop, near sta., A., B. & O. Ry.; will divide ¼ acres; $650; $70 down, $10 month. Owner. Address A X 415, Tribune.

FOR SALE—OWNER WILL SACRIFICE 93 acres 2 cr., $200 an a. worth $250; 5 mi. to Rand rd.; orchard; good well; 12 a. nice timber; a fine set of bldgs., with 2 dwellings. Inquire 3911 Wells, over restaurant.

FOR SALE—40 ACRES, NEAR ELGIN, ON cement road; good improvements; also 10 acres, bargains, terms, no trade. JAMES DORSEY, owner, 34 Douglas Blvd., Elgin.

FOR SALE—160 ACRE DAIRY FARM; WONderful spring and creek running through pasture; on good road near Chicago. PHILIPS & SON, 1425 S. Wabash-av.

FOR SALE—SACRIFICE 30 ACRES FINE land, good buildings, near Rockford; hard roads; $5,000; want $1,700 down. Easy terms. Box 594, Rockford, Ill.

FOR SALE—OR TRADE FOR BUS. PROP., one of the finest farms, 20 mi. from Chgo., fully stocked, registered; 2 new bldgs.; r. r. milk sta. Address A 347, Tribune.

Indiana.

FOR SALE — EXCEPTIONAL FIFTY ACRE farm, rich soil, good buildings, 45 miles from Chicago, 1 mile from Burdick, Indiana, together with all stock, crops and implements. Farm has been in one family for years. Desires to sell account of old age. Write J. A. JADRICH, North Chicago, Ill.

Michigan.

FOR SALE—RICH CLAY LOAM LAND, NR. hustling city in Lower Mich.; 20, 40, 80 acr. tracts; only $10 to $50 down, bal. long time. Investigate this opportunity. Write for FREE illustrated booklet and full information. SWIGART LAND CO., 1247 First Nat'l Bank Bldg., Chicago.

FOR SALE—80 A., ½ CULTVD., 2 MI. R. R., cabin, stable, some clay soil; $750, $100 cash, $15 mo. EVANS-TINNEY CO., Fremont, Mich.

FOR SALE—120 ACRES, 85 MI. FROM Chgo.; price $16,000, incl. stock and tools; terms. G. A. MOLLER, Buchanan, Mich., R. R. No. 3.

Wisconsin.

FOR SALE—DON'T BE A RENTER, OWN A farm. Will sell you an 80 acre cutover land farm, with house and barn, on payment down of $100. No further payments for 4 years if improvements are made. No back interest for every $1 in labor you perform in making these improvements, we will advance $2 in supplies and rental land and farm implements. Fair enough? Then write today for map and information. TOMAHAWK LAND CO., 1247 First Nat'l Bank Bldg., Chicago. Lincoln County, Wisconsin.

LANDOLOGY, FREE.

Special number just out, containing many facts of cloverland in Marinette county, Wis. If for a home or investment you are thinking of buying, sell or trade, you should know and grow rich, send at once for this special number of LANDOLOGY, which is free on request. Address LUMBERMEN-RIEHLE LAND CO., 500 Skidmore-Riehle Bldg., Marinette, Wis.

FOR SALE—RAILROAD LAND GRANTS IN Northern Wisconsin. The best opportunity to actual settlers only good hardwood lands; close to markets. Prices and terms to fit your purchase. Ask for free booklet No. 40. Address Soo Land Dept., Soo Line, Minneapolis, Minn., or call on E. H. Bauch, Chicago representative, Room 813, 112 W. Adams-st., Chicago, Ill.

FOR SALE—IMPROVED AND PARTIALLY improved farms. 2,000 acres good timber land; Chippewa and Rusk counties; healthful climate; pure water; schools, churches, nr. Soo Line and C. & N. W. Ry.; finest dairy country; low rates; terms easy. Chippewa Valley Colonization Co., Box 477, Holcombe, Wis.

FOR SALE—40 ACRE UNIMPROVED hardwood lands, $30 an acre, terms $100 cash, $100 a year at 6%. Address owner, TAXES for the first 3 years. Write SANBORN CO., Sanborn Bldg., Eagle River, Wis.

FOR SALE—FREE WISCONSIN BULLETINS, 1,000 farms. Lands $10 to $50 an acre. Wisconsin Dept. of Agriculture, Capitol 137, Madison, Wis.

FOR SALE—IMPROVED FARMS: LIBERAL terms; trades made. LOEB-HAMMEL 343 Marquette Bldg., 140 S. Dearborn, Chicago.

REAL ESTATE—MISCELLANEOUS.

FOR SALE—ONE ACRE OF GROUND. WILL exchange for immediate cash. Single lots in Chicago not more than two blocks from my property have been sold for this purpose. Car now two blocks, adjacent to stores, schools and churches. Can be subdivided into eight 30 foot residence lots. Will accept terms. Address Owner, H X 75, Tribune.

LAND INFORMATION.

THE GREAT NORTHERN RAILWAY HAS 8,000 miles of railroad in Minnesota, North Dakota, Montana, Idaho, Washington and Oregon. Send for one of their free book describing the great variety of opportunities offered homeseekers in this region. E. C. LEEDY, Dept. Q-St. Paul, Minn.

REAL ESTATE WANTED.

For Cash.

5 TO 8 ROOM HOUSE,

North of Ridge-av., south of Devon and west of Clark-st.
GIBSON & SON, Sunny. 1234.

WANTED—TO BUY FOR CASH, 6 OR 7 rm. residence in Wilmette. Will pay not to exceed $13,500; first payment $3,500 cash. Poss. Nov. 1. Address H X 111, Tribune.

WANTED—CASH FOR VACANT LOT SUITABLE FOR 2 flat or bungalow, North Side; I will pay cash; what have you? Address J K 471, Tribune.

WANTED—HAVE $75,000 CASH. WOULD like to invest in North Side property; must be a bargain. Address K E 363, Tribune.

WANTED—THE BEST 6 FLAT NORTH OF Wilson-av. that $7,500 cash will buy, from owners only. Address K E 364, Tribune.

WANTED—FLAT BLDG., 2 OR 3 FLATS; north of Chicago-av. east of Clark; from owners. Address C 470, Tribune.

WANTED—4 TO 10 FLAT APARTMENT bldg

NESS CHANCES.
FORDSON
ardson equipment; not an
cessity; overcomes every
ates open; distributor can
ars in twelve months. Phon
, Suite 211.
AN TO INVEST $5,000 FOR
in a going concern sale
the city of Chicago over 1,000
entialties on a conservative
around 50% per year. Can
ment either with or without
s A Z 560, Tribune.

NESS SERVICE.
al Seekers
financing problems to Amste
ite 1411, First National Bank
ne. If new and unique
est you.
RN WANTS ADDITIONAL
pounders, pastes; will suppo
and ship if des. Addres

AL INSTRUMENTS.
ALS of Certified
Pianos.
all sum down. Small monthly
ng over a period of 30 months
e balance. Used instrument
rt exchange at a liberal valua
ur chance to buy right. Come
h bargains.
ON & HEALY,
ASH AT JACKSON.
N VICTOR AND OTHER
MAKES OF PHONOGRAPHS.
s, easy. $337.50, for $175.
ton, $200-$115.
$90.
ord, each $75.
onsole, new, 1-3 off.
an Organ, $500.
ons in Victor, Cheney, Brun
ora up to $1,500.
gan av. 4043 Sheridan-rd.
AT A PIANO
nos to rent as low as $3 a
pianos at $7 a month, and
50 cents a week.
this means. The cost is only
day. If you decide later to
be allowed for rental paid.
EGER & SONS,
MANUFACTURING CO.,
W. Cor. Wabash and Jackson.
'S PLAYER MAHOG. GOOD
50 rolls of music and bench
ower player piano, $225; new
$375. Formerly $650. Allgelt
anos sold very cheap; terms if
ANDERSON, 30 S. Wabash av.
Jackson Blvd. Central 0302.
TRIC PLAYER.
my electric player piano, oak
a attachment. Call at 2020
to see piano or call South
TO STORE MY BEAUTIFUL
right piano and two wonde
nary birds? Going to Califor
be gone one year or longer.
may be seen by appointment
A Z 126 Tribune.
L KNABE UPRIGHT, MEDI
ired mahogany, perfect condi
used, late design, largely re
inal tone.
WEISERT PIANO CO.,
S Michigan-av.
WAY BARGAIN.
autiful used Steinway upright
quick sale at $375 discount.
LLER PIANO CO.,
0 Republic Bldg.
SONORA.
ll. Player all records. Call and
$450.
FORD, 730 Republic Bldg.
-VICTROLA, $65.
n. Cabinet, like new, incl. 36
ns, $4 down, $1 per week.
RAND Chgo., 604 Republic Bldg.
PIANO—COLONIAL ART
case; beautiful tone and action;
only. Price $550; payments $15
AM SCHAAF, 319-321 S. Wa

ERY FINE USED ADAM
ght pianos to close at from
. Thiem's.
DAM SCHAAF, 319-321 S. Wa

ONS' USED UPRIGHT PIANO;
terms, $2 a week.
NTRAL PIANO CO.,
31 E. Adams-st.
$200 GENUINE VICTORY
n Anne console, still in guar
t for the best home; $2 a week
ANO CO., 604 Republic Bldg.
PIANOS—STANDARD MAKES;
in good condition. All styles
ed to $250. Payments ADAM
321 S. Wabash-av.
SAXOPHONE, $62.50; Bb
$77.50; in 1st class condition;
ERSON PIANO CO., 1372 S. Wabash.
H. C. S. PHAETON, Series II.—This car is
worth $400 more than we are asking for it.
The paint and upholstering are in wonderful
condition. It has wire wheels and six
good tires. Price, $1,150.
We have just received a 1921 Humpmobile
touring. It is equipped with six tires, two
pr new. It is also equipped with two
mirrors, stop light and spotlight, rear covers
and lock. This car has been driven only
1,000 miles. Price $900.
WILLS SAINTE-CLAIRE CO. OF ILL.,
DAYTON KEITH, PRES.,
2230 S. Michigan-av. Calumet 1310.

ROAMER
"America's Smartest Car."
STUTZ 6 PASSENGER TOURING. THIS
is a perfect mechanical condition, painted
maroon, good cord tires; slip covers, bumper,
side lock, black wire wheels and many ex
tras. Special at a very low price.....$700
ROAMER 4 PASSENGER SPORT MODEL,
painted dark green, has been driven less than
6,000 miles. Mechanically it will carry
our 4,000 miles. Mechanically and
ear it looks new. The velour up
holstery looks as though it had never been
used. It has much extra equipment, in
cluding nickeled radiator shell and lamps, spe
cial nickeled rear vision mirror, nickeled
dial odometer, rear vision mirror, nickeled
spotlight, new car warranty. The Good
year cord tires are like new. The velour up
holstery looks as though it had never been
used. It has much extra equipment, in
cluding nickeled radiator shell and lamps, spe
c

Chicago Daily Tribune.
THE WORLD'S GREATEST NEWSPAPER

MONDAY, SEPTEMBER 25, 1922.

Turkish Troops Retreat When British Threaten War—Battling Siki Knocks Out Georges Carpentier.

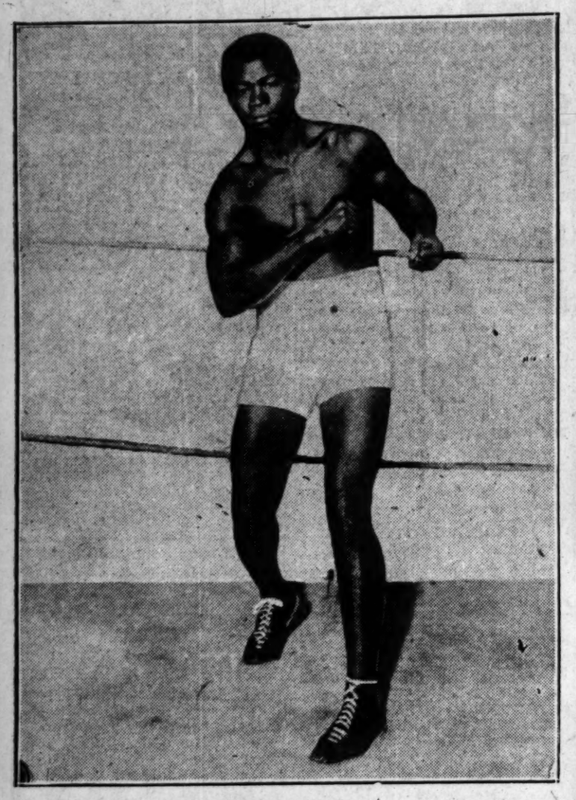

DEFEATS CARPENTIER, CHALLENGES DEMPSEY. Battling Siki, Senegalese scrapper, who knocked out French champion and who immediately asked for bout with American title holder. [Keystone View Company Photo.]

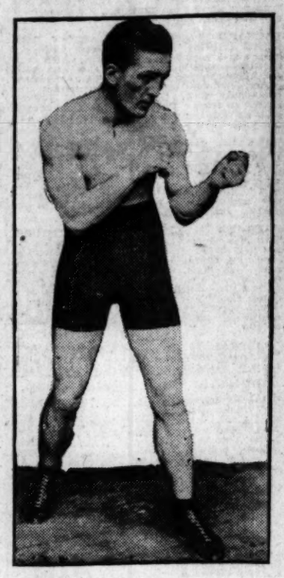

KNOCKED OUT. Georges Carpentier, who was unable to cope with colored opponent. [TRIBUNE Photo.]

[Copyright: Underwood & Underwood.]
TURKISH CAVALRY RETIRES FROM NEUTRAL ZONE AFTER BRITISH THREATEN TO OPEN FIRE. This picture shows a detachment of the Turkish cavalry which formed part of the army with which Mustapha Kemal Pasha approached Constantinople. A force of 1,100 of these troopers crossed the neutral zone Saturday night, but later retreated on Bairamjik.

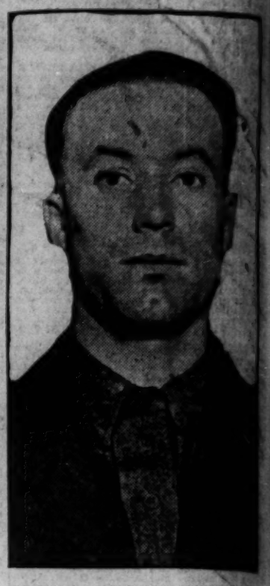

SHOOTS RIVAL. Harold Sappington, who attacked man who paid attentions to wife. [TRIBUNE Photo.]

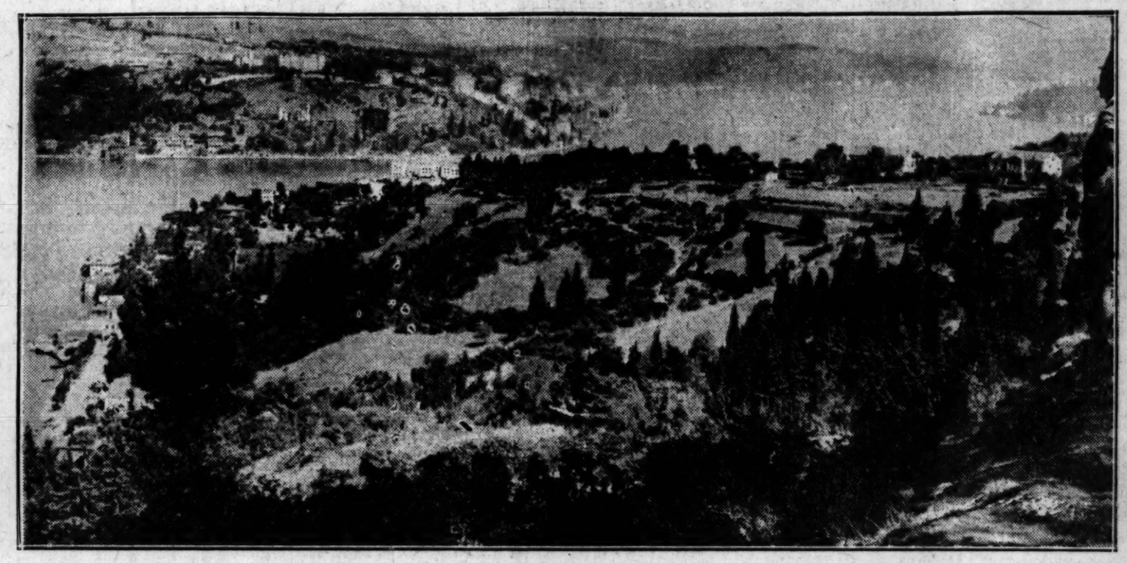

[Copyright: Underwood & Underwood.]
FREEDOM OF THIS RIVER STIPULATED FOR IN TERMS OFFERED BY ALLIES TO TURKS. This picture shows the narrowest part of the Bosporus, with Asia at the right and Europe at the left. The stream is only 810 yards across at the narrowest point. With the Dardanelles and the Sea of Marmora it connects the Black and Mediterranean seas.

[Pacific and Atlantic Photo.]
SHIP THAT FIGURED IN RUM RUNNING PLOT. The steamship Korona, now held at Cadiz, Spain, after it had brought a cargo of liquor to the United States shores.

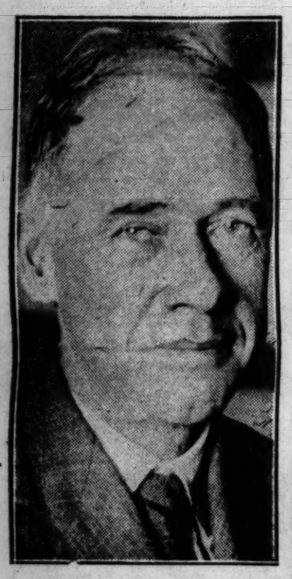

[Copyright: Underwood & Underwood.]
DISCLOSED. Clinton W. Gilbert, revealed as author of "Mirrors of Washington."

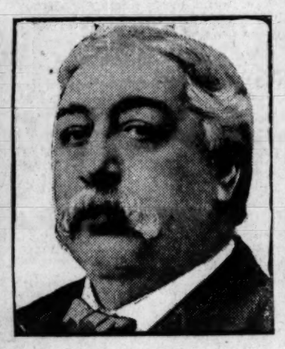

WILL CONTESTED. Samuel E. Bliss, millionaire, whose heirs fight for his money.

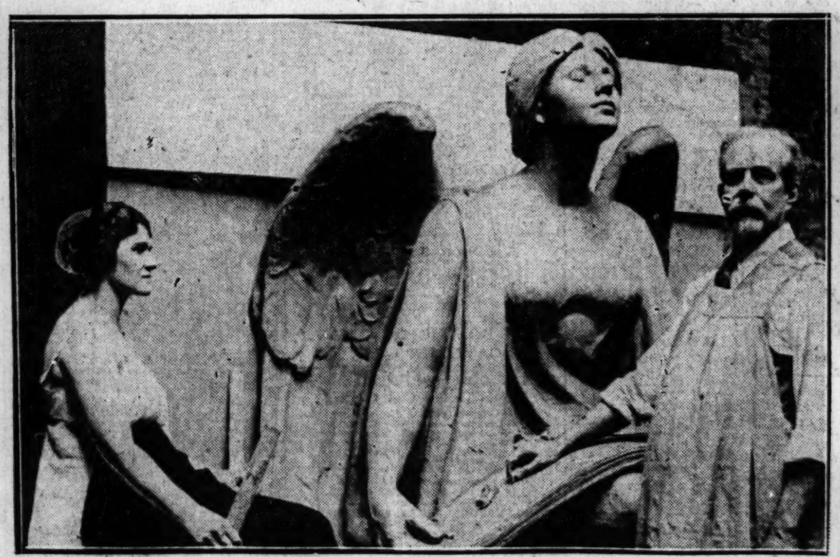

LORADO TAFT AT WORK ON "MISS CHICAGO." Famous Chicago sculptor, who, after twenty attempts, has finally found an emblematic type of "Miss Chicago," with his model and his statue which he has nearly completed at his studio in this city. [Copyright: Underwood & Underwood.]

[Pacific and Atlantic Photo.]
CHARLES E. ERBSTEIN IN PARIS. The widely known Chicago lawyer passed his vacation in the French capital, where he was found on a bench by a photographer.

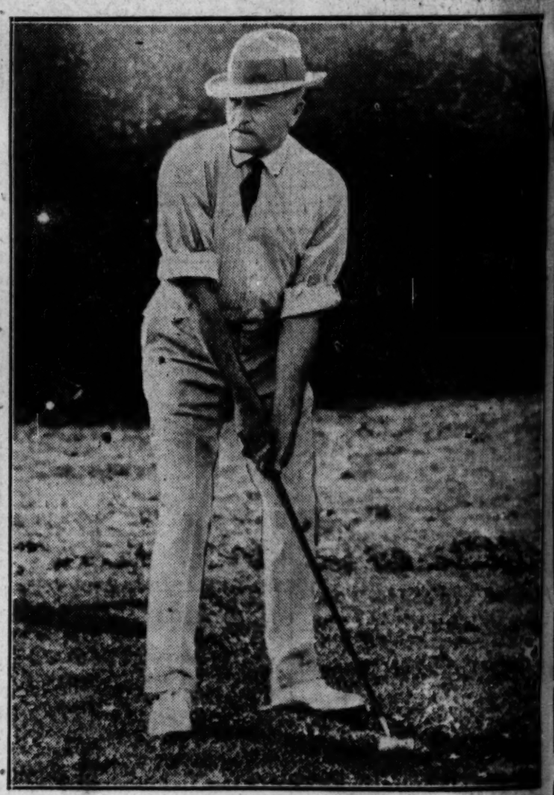

[Copyright: Underwood & Underwood.]
GEN. PERSHING MAKING ANOTHER DRIVE. The commander-in-chief of the army as he appeared at White Sulphur Springs, W. Va., as guest of Edward Stettinius.

LEGION IN DEBT. W. R. McCauley, commander, says state department owes $48,000.

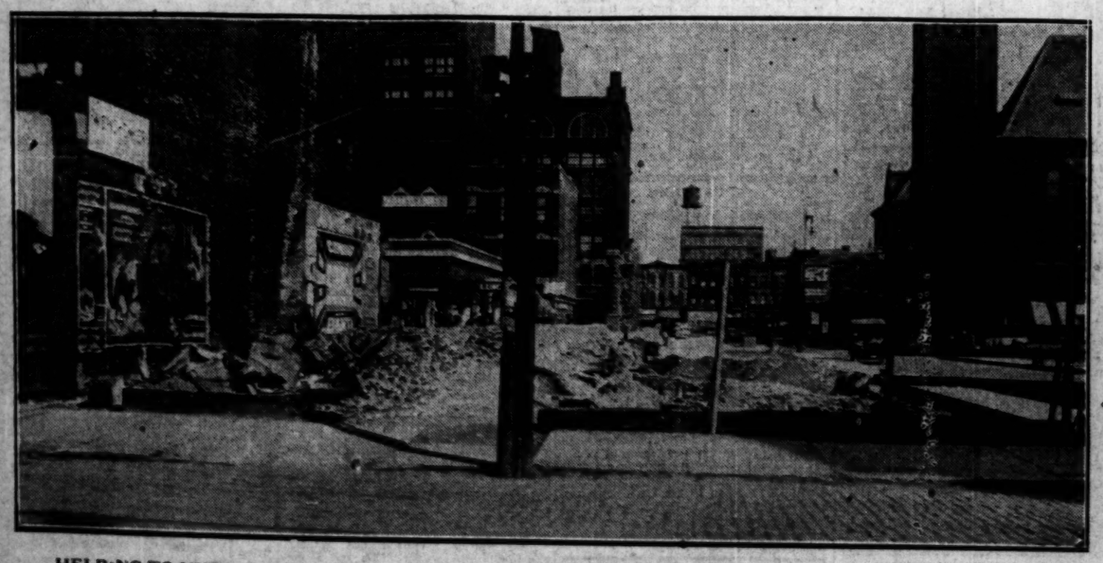

HELPING TO UNCORK THE CHICAGO BOTTLE. This picture shows the progress of the work of widening Polk street as it appears looking east from Clark street. The work is important because the Dearborn station fronts on Polk street. The work of relieving the congestion has been under way for several weeks. [TRIBUNE Photo.]

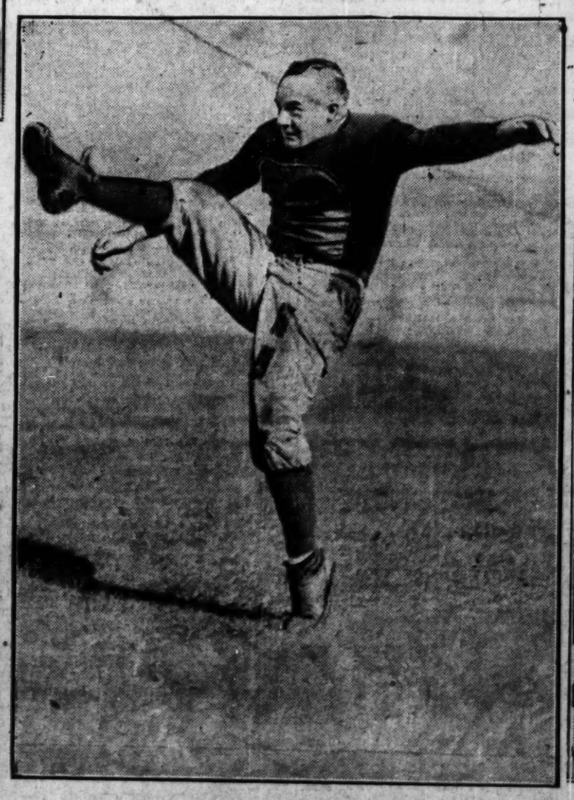

[Copyright: Underwood & Underwood.]
BOOTING ONE FOR OLD ELI. Captain Jordan of the Yale team, which started its season Saturday with a 48 to 0 victory over Bates, as he appeared in practice.

[Copyright: Keystone View Co. Photo.]
KATHERINE MACKAY BECOMES BRIDE. Miss Mackay and her father, Clarence H. Mackay entering Long Island church where she was married to Kenneth O'Brien.